

**NOTICE!!**

**These documents have been scanned!**

**Do not place un-scanned documents beneath this notice!**

**Do not remove this notice from this file!**

GPO Jacket No. 560-102  
Print Order 61540  
Rise Business Services, LLC  
Job=AZ15 6/26/2019



Box Number= AZ15132



Claim Begin-End: AMC363976-AMC364006

**1 Initial Receipt**



AZ15132-5

AMC363477-AMC364145

**United States Department of the Interior**  
**Bureau of Land Management**  
 BUSINESS & SUPPORT SVCS DIV  
 222 N CENTRAL AVE  
 PHOENIX, AZ 85004 -2203  
 Phone: (602) 417-9200

|         |         |
|---------|---------|
| Receipt |         |
| No:     | 1006528 |

**Transaction #:** 1042182  
**Date of Transaction:** 12/29/2004

|           |   |
|-----------|---|
| CUSTOMER: | G-P GYPSUM CORP<br>PO BOX 337350<br>LAS VEGAS, NV 89033 |
|-----------|---|

ENTERED IN COMPUTER

*2/16/05*

| LINE # | QTY   | DESCRIPTION  | REMARKS | UNIT PRICE | TOTAL  |
|--------|-------|--|---------|------------|--------|
| 1      | 31.00 | LOCATABLE MINERALS / MINING CLAIMS-NEW, UNADJUDI, ONE OR MORE AUTH NO'S / NEW MINING CLAIM LOCATION FEE \$30 (1993)<br><b>CASES:</b> AMC363976/\$30.00, AMC363977/\$30.00, AMC363978/\$30.00, AMC363979/\$30.00, AMC363980/\$30.00, AMC363981/\$30.00, AMC363982/\$30.00, AMC363983/\$30.00, AMC363984/\$30.00, AMC363985/\$30.00, AMC363986/\$30.00, AMC363987/\$30.00, AMC363988/\$30.00, AMC363989/\$30.00, AMC363990/\$30.00, AMC363991/\$30.00, AMC363992/\$30.00, AMC363993/\$30.00, AMC363994/\$30.00, AMC363995/\$30.00, AMC363996/\$30.00, AMC363997/\$30.00, AMC363998/\$30.00, AMC363999/\$30.00, AMC364000/\$30.00, AMC364001/\$30.00, AMC364002/\$30.00, AMC364003/\$30.00, AMC364004/\$30.00, AMC364005/\$30.00, AMC364006/\$30.00 |         | - n/a -    | 930.00 |
| 2      | 31.00 | LOCATABLE MINERALS / MINING CLAIMS-NEW, UNADJUDI, ONE OR MORE AUTH NO'S / NEW MINING CLAIM SVC CHG \$10 (1930)<br><b>CASES:</b> AMC363976/\$10.00, AMC363977/\$10.00, AMC363978/\$10.00, AMC363979/\$10.00, AMC363980/\$10.00, AMC363981/\$10.00, AMC363982/\$10.00, AMC363983/\$10.00, AMC363984/\$10.00, AMC363985/\$10.00, AMC363986/\$10.00, AMC363987/\$10.00, AMC363988/\$10.00, AMC363989/\$10.00, AMC363990/\$10.00,   |         | - n/a -    | 310.00 |

*Refund of \$930 authorized for overpayment of filing fees. 2/15/05 AB*



|               |       |   |         |                   |
|---------------|-------|---|---------|-------------------|
|               |       | AMC363991/\$10.00, AMC363992/\$10.00,<br>AMC363993/\$10.00, AMC363994/\$10.00,<br>AMC363995/\$10.00, AMC363996/\$10.00,<br>AMC363997/\$10.00, AMC363998/\$10.00,<br>AMC363999/\$10.00, AMC364000/\$10.00,<br>AMC364001/\$10.00, AMC364002/\$10.00,<br>AMC364003/\$10.00, AMC364004/\$10.00,<br>AMC364005/\$10.00, AMC364006/\$10.00   |         |                   |
| 3             | 31.00 | LOCATABLE MINERALS / MINING<br>CLAIMS-NEW, UNADJUDI, ONE OR MORE<br>AUTH NO'S / NEW MINING CLM MAINT FEE<br>\$125 (1993)<br><b>CASES:</b> AMC363976/\$125.00,<br>AMC363977/\$125.00, AMC363978/\$125.00,<br>AMC363979/\$125.00, AMC363980/\$125.00,<br>AMC363981/\$125.00, AMC363982/\$125.00,<br>AMC363983/\$125.00, AMC363984/\$125.00,<br>AMC363985/\$125.00, AMC363986/\$125.00,<br>AMC363987/\$125.00, AMC363988/\$125.00,<br>AMC363989/\$125.00, AMC363990/\$125.00,<br>AMC363991/\$125.00, AMC363992/\$125.00,<br>AMC363993/\$125.00, AMC363994/\$125.00,<br>AMC363995/\$125.00, AMC363996/\$125.00,<br>AMC363997/\$125.00, AMC363998/\$125.00,<br>AMC363999/\$125.00, AMC364000/\$125.00,<br>AMC364001/\$125.00, AMC364002/\$125.00,<br>AMC364003/\$125.00, AMC364004/\$125.00,<br>AMC364005/\$125.00, AMC364006/\$125.00 | - n/a - | 3875.00           |
| <b>TOTAL:</b> |       |   |         | <b>\$5,115.00</b> |

| PAYMENT INFORMATION |           |  |                      |
|---------------------|-----------|--|----------------------|
| 1                   | AMOUNT:   | \$5,115.00   | POSTMARKED: N/A      |
|                     | TYPE:     | CHECK  | RECEIVED: 12/29/2004 |
|                     | CHECK NO: | 0905685185   |                      |
|                     | NAME:     | G-P GYPSUM CORP<br>PO BOX 337350<br>LAS VEGAS NV 89033 |                      |

| REMARKS |
|---------|
|         |

This receipt was generated by the automated BLM Collections and Billing System and is a paper representation of a portion of the official electronic record contained therein.

**NOTICE!!**

**These documents have been scanned!**

**Do not place un-scanned documents beneath this notice!**

**Do not remove this notice from this file!**

GPO Jacket No. 560-102  
Print Order 61540  
Rise Business Services, LLC  
Job=AZ15 6/26/2019



Box Number= AZ15132



Claim Begin-End: AMC363976-AMC364006

**2 Correspondence**



AZ15132-5

AMC363477-AMC364145





# United States Department of the Interior



## BUREAU OF LAND MANAGEMENT

Arizona State Office  
222 North Central Avenue  
Phoenix, AZ 85004  
[www.az.blm.gov](http://www.az.blm.gov)

In Reply Refer To:  
3814 (AZ-933) TK  
AZA 32997  
AZA 32998

**CERTIFIED MAIL – RETURN RECEIPT REQUESTED**

Mr. Carl Rice  
P.O. Box 12339  
Tucson, AZ 85732

Dear Mr. Rice:

On January 4, 2005, you filed with the Arizona State Office, Bureau of Land Management, two Notices of Intent to Locate Mining Claims (NOITL) under the Stock Raising Homestead Act of 1916, (43 U.S.C. 29, as amended by Public Law 103-23, April 16, 1993).

The Notices were assigned serial numbers AZA 32997 and AZA 32998. Enclosed are serial register pages identifying the serial numbers that were assigned to your NOITL's. Please refer to these serial numbers when corresponding with us and when filing your new claim location notices.

After reviewing your case file, all statutory and regulatory requirements have been met, therefore the 90-day segregation period began on January 4, 2005 and ends on April 4, 2005.

The authorized exploration period under the NOITL will begin 30 days from the date the surface owner has been served a copy of the NOITL by certified mail. You are then allowed the remainder of the 90-day segregation period to explore for a valuable mineral deposit and locate mining claims in accordance with 43 U.S.C. 3838(b). The certified card was signed or served on January 6, 2005; therefore you may begin your exploration and locate mining claims as of February 5, 2005 and continue through April 4, 2005.

Claimants are allowed to exercise their federal right of location of claims and to entry upon land where the surface is private and the minerals are reserved under the Stock Raising Homestead Act of 1916, as amended by Public Law 103-23, April 16, 1993. The amendment to the Act

provides that you may explore for minerals using casual use methods only. No mechanized equipment may be used to explore for minerals or to locate the claims.

If you locate mining claims during the time period mentioned above, you must submit a notice or plan of operation and obtain BLM's approval prior to conducting any operations as defined in 43 CFR 3809. The BLM Phoenix Field Office should be contacted for information concerning surface disturbance or plan of operations. The telephone number of the Phoenix Field Office is (623) 580-5500. Their address is 21605 North 7th Avenue, Phoenix, AZ 85027.

If you have any questions, please contact Tiffany Kilgore at (602) 417-9357.

Sincerely,

Ivy J. Garcia  
Group Administrator,  
Lands/Minerals Adjudication and Withdrawals

Enclosures

TKilgore:pb:02/17/2005





# United States Department of the Interior



## BUREAU OF LAND MANAGEMENT

Arizona State Office  
222 North Central Avenue  
Phoenix, AZ 85004  
[www.az.blm.gov](http://www.az.blm.gov)

In Reply Refer To:  
3814 (AZ-933) TK  
AZA 32997  
AZA 32998

**CERTIFIED MAIL – RETURN RECEIPT REQUESTED**

Mr. Carl Rice  
P.O. Box 12339  
Tucson, AZ 85732

Dear Mr. Rice:

On January 4, 2005, you filed with the Arizona State Office, Bureau of Land Management, two Notices of Intent to Locate Mining Claims (NOITL) under the Stock Raising Homestead Act of 1916, (43 U.S.C. 29, as amended by Public Law 103-23, April 16, 1993).

The Notices were assigned serial numbers AZA 32997 and AZA 32998. Enclosed are serial register pages identifying the serial numbers that were assigned to your NOITL's. Please refer to these serial numbers when corresponding with us and when filing your new claim location notices.

After reviewing your case file, all statutory and regulatory requirements have been met, therefore the 90-day segregation period began on January 4, 2005 and ends on April 4, 2005.

The authorized exploration period under the NOITL will begin 30 days from the date the surface owner has been served a copy of the NOITL by certified mail. You are then allowed the remainder of the 90-day segregation period to explore for a valuable mineral deposit and locate mining claims in accordance with 43 U.S.C. 3838(b). The certified card was signed or served on January 6, 2005; therefore you may begin your exploration and locate mining claims as of February 5, 2005 and continue through April 4, 2005.

Claimants are allowed to exercise their federal right of location of claims and to entry upon land where the surface is private and the minerals are reserved under the Stock Raising Homestead Act of 1916, as amended by Public Law 103-23, April 16, 1993. The amendment to the Act

provides that you may explore for minerals using casual use methods only. No mechanized equipment may be used to explore for minerals or to locate the claims.

If you locate mining claims during the time period mentioned above, you must submit a notice or plan of operation and obtain BLM's approval prior to conducting any operations as defined in 43 CFR 3809. The BLM Phoenix Field Office should be contacted for information concerning surface disturbance or plan of operations. The telephone number of the Phoenix Field Office is (623) 580-5500. Their address is 21605 North 7th Avenue, Phoenix, AZ 85027.

If you have any questions, please contact Tiffany Kilgore at (602) 417-9357.

Sincerely,

Ivy J. Garcia  
Group Administrator,  
Lands/Minerals Adjudication and Withdrawals

Enclosures

TKilgore:pb:02/17/2005





# United States Department of the Interior



## BUREAU OF LAND MANAGEMENT

Arizona State Office  
222 North Central Avenue  
Phoenix, AZ 85004  
[www.az.blm.gov](http://www.az.blm.gov)

In Reply Refer To:  
3814 (AZ-933) TK  
AZA 32997  
AZA 32998

**CERTIFIED MAIL – RETURN RECEIPT REQUESTED**

Mr. Carl Rice  
P.O. Box 12339  
Tucson, AZ 85732

Dear Mr. Rice:

On January 4, 2005, you filed with the Arizona State Office, Bureau of Land Management, two Notices of Intent to Locate Mining Claims (NOITL) under the Stock Raising Homestead Act of 1916, (43 U.S.C. 29, as amended by Public Law 103-23, April 16, 1993).

The Notices were assigned serial numbers AZA 32997 and AZA 32998. Enclosed are serial register pages identifying the serial numbers that were assigned to your NOITL's. Please refer to these serial numbers when corresponding with us and when filing your new claim location notices.

After reviewing your case file, all statutory and regulatory requirements have been met, therefore the 90-day segregation period began on January 4, 2005 and ends on April 4, 2005.

The authorized exploration period under the NOITL will begin 30 days from the date the surface owner has been served a copy of the NOITL by certified mail. You are then allowed the remainder of the 90-day segregation period to explore for a valuable mineral deposit and locate mining claims in accordance with 43 U.S.C. 3838(b). The certified card was signed or served on January 6, 2005; therefore you may begin your exploration and locate mining claims as of February 5, 2005 and continue through April 4, 2005.

Claimants are allowed to exercise their federal right of location of claims and to entry upon land where the surface is private and the minerals are reserved under the Stock Raising Homestead Act of 1916, as amended by Public Law 103-23, April 16, 1993. The amendment to the Act

provides that you may explore for minerals using casual use methods only. No mechanized equipment may be used to explore for minerals or to locate the claims.

If you locate mining claims during the time period mentioned above, you must submit a notice or plan of operation and obtain BLM's approval prior to conducting any operations as defined in 43 CFR 3809. The BLM Phoenix Field Office should be contacted for information concerning surface disturbance or plan of operations. The telephone number of the Phoenix Field Office is (623) 580-5500. Their address is 21605 North 7th Avenue, Phoenix, AZ 85027.

If you have any questions, please contact Tiffany Kilgore at (602) 417-9357.

Sincerely,

Ivy J. Garcia  
Group Administrator,  
Lands/Minerals Adjudication and Withdrawals

Enclosures

TKilgore:pb:02/17/2005





# United States Department of the Interior



## BUREAU OF LAND MANAGEMENT

Arizona State Office  
222 North Central Avenue  
Phoenix, AZ 85004  
[www.az.blm.gov](http://www.az.blm.gov)

In Reply Refer To:  
3814 (AZ-933) TK  
AZA 32997  
AZA 32998

### CERTIFIED MAIL – RETURN RECEIPT REQUESTED

Mr. Carl Rice  
P.O. Box 12339  
Tucson, AZ 85732

Dear Mr. Rice:

On January 4, 2005, you filed with the Arizona State Office, Bureau of Land Management, two Notices of Intent to Locate Mining Claims (NOITL) under the Stock Raising Homestead Act of 1916, (43 U.S.C. 29, as amended by Public Law 103-23, April 16, 1993).

The Notices were assigned serial numbers AZA 32997 and AZA 32998. Enclosed are serial register pages identifying the serial numbers that were assigned to your NOITL's. Please refer to these serial numbers when corresponding with us and when filing your new claim location notices.

After reviewing your case file, all statutory and regulatory requirements have been met, therefore the 90-day segregation period began on January 4, 2005 and ends on April 4, 2005.

The authorized exploration period under the NOITL will begin 30 days from the date the surface owner has been served a copy of the NOITL by certified mail. You are then allowed the remainder of the 90-day segregation period to explore for a valuable mineral deposit and locate mining claims in accordance with 43 U.S.C. 3838(b). The certified card was signed or served on January 6, 2005; therefore you may begin your exploration and locate mining claims as of February 5, 2005 and continue through April 4, 2005.

Claimants are allowed to exercise their federal right of location of claims and to entry upon land where the surface is private and the minerals are reserved under the Stock Raising Homestead Act of 1916, as amended by Public Law 103-23, April 16, 1993. The amendment to the Act

provides that you may explore for minerals using casual use methods only. No mechanized equipment may be used to explore for minerals or to locate the claims.

If you locate mining claims during the time period mentioned above, you must submit a notice or plan of operation and obtain BLM's approval prior to conducting any operations as defined in 43 CFR 3809. The BLM Phoenix Field Office should be contacted for information concerning surface disturbance or plan of operations. The telephone number of the Phoenix Field Office is (623) 580-5500. Their address is 21605 North 7th Avenue, Phoenix, AZ 85027.

If you have any questions, please contact Tiffany Kilgore at (602) 417-9357.

Sincerely,

Ivy J. Garcia  
Group Administrator,  
Lands/Minerals Adjudication and Withdrawals

Enclosures

TKilgore:pb:02/17/2005



# United States Department of the Interior

## BUREAU OF LAND MANAGEMENT

Arizona State Office  
222 North Central Avenue  
Phoenix, AZ 85004  
[www.az.blm.gov](http://www.az.blm.gov)



In Reply Refer To:  
3814 (AZ-933) TK  
AZA 32997  
AZA 32998

### CERTIFIED MAIL – RETURN RECEIPT REQUESTED

Mr. Carl Rice  
P.O. Box 12339  
Tucson, AZ 85732

Dear Mr. Rice:

On January 4, 2005, you filed with the Arizona State Office, Bureau of Land Management, two Notices of Intent to Locate Mining Claims (NOITL) under the Stock Raising Homestead Act of 1916, (43 U.S.C. 29, as amended by Public Law 103-23, April 16, 1993).

The Notices were assigned serial numbers AZA 32997 and AZA 32998. Enclosed are serial register pages identifying the serial numbers that were assigned to your NOITL's. Please refer to these serial numbers when corresponding with us and when filing your new claim location notices.

After reviewing your case file, all statutory and regulatory requirements have been met, therefore the 90-day segregation period began on January 4, 2005 and ends on April 4, 2005.

The authorized exploration period under the NOITL will begin 30 days from the date the surface owner has been served a copy of the NOITL by certified mail. You are then allowed the remainder of the 90-day segregation period to explore for a valuable mineral deposit and locate mining claims in accordance with 43 U.S.C. 3838(b). The certified card was signed or served on January 6, 2005; therefore you may begin your exploration and locate mining claims as of February 5, 2005 and continue through April 4, 2005.

Claimants are allowed to exercise their federal right of location of claims and to entry upon land where the surface is private and the minerals are reserved under the Stock Raising Homestead Act of 1916, as amended by Public Law 103-23, April 16, 1993. The amendment to the Act

provides that you may explore for minerals using casual use methods only. No mechanized equipment may be used to explore for minerals or to locate the claims.

If you locate mining claims during the time period mentioned above, you must submit a notice or plan of operation and obtain BLM's approval prior to conducting any operations as defined in 43 CFR 3809. The BLM Phoenix Field Office should be contacted for information concerning surface disturbance or plan of operations. The telephone number of the Phoenix Field Office is (623) 580-5500. Their address is 21605 North 7th Avenue, Phoenix, AZ 85027.

If you have any questions, please contact Tiffany Kilgore at (602) 417-9357.

Sincerely,

Ivy J. Garcia  
Group Administrator,  
Lands/Minerals Adjudication and Withdrawals

Enclosures

**NOTICE!!**

**These documents have been scanned!**

**Do not place un-scanned documents beneath this notice!**

**Do not remove this notice from this file!**

GPO Jacket No. 560-102  
Print Order 61540  
Rise Business Services, LLC  
Job=AZ15 6/26/2019



Box Number= AZ15132



Claim Begin-End: AMC363976-AMC364006

**3 Transfers**



AZ15132-5

AMC363477-AMC364145



# FENNEMORE CRAIG, P.C.

3003 North Central Avenue, Suite 2600  
Phoenix, Arizona 85012-2913  
(602) 916-5000

**Marc A. Marra**

Direct Phone: (602) 916-5450  
Direct Fax: (602) 916-5650  
mmarra@fclaw.com

**Law Offices**

Phoenix (602) 916-5000  
Tucson (520) 879-6800  
Nogales (520) 281-3480  
Las Vegas (702) 692-8000  
Denver (303) 291-3200

July 10, 2007

AMC 363976  
AMC 355427  
AMC 352188

**VIA FEDERAL EXPRESS**

Bureau of Land Management  
Arizona State Office  
One North Central Avenue, Suite 800  
Phoenix, Arizona 85004-4427

**Re: Notice of Transfer of Unpatented Claims to Georgia-Pacific Gypsum LLC**

To Whom It May Concern:

We represent Georgia-Pacific Gypsum LLC in certain legal matters. Georgia-Pacific Gypsum LLC recently acquired a 100% interest in 158 unpatented mining claims as a result of the reorganization of the Georgia-Pacific Corporation and subsidiary entities into limited liability companies. On behalf of Georgia-Pacific Gypsum LLC, and in accordance with 43 CFR Pt. 3833, Subpt. C, as amended by 70 Fed. Reg. 58854 (Oct. 7, 2005), please accept the following as a notice of transfer of these 158 unpatented mining claims.

Attached hereto at Tab A is a copy of a quitclaim deed recorded in the official records of Mohave County, Arizona on June 8, 2007 at Book 6831, Page 933 as Fee # 2007052536. Attached to the deed at Exhibit "A" is a list of the relevant unpatented mining claims that have been transferred to Georgia-Pacific Gypsum LLC.

The appropriate contact and address for Georgia-Pacific Gypsum LLC relative to any actions taken on these unpatented mining claims is as follows:

Mr. Bob Shajary  
Chief Mining Engineer  
Georgia-Pacific Gypsum LLC  
1401 Pier D Street  
Long Beach, CA 90802

Also attached hereto is a check for the required nonrefundable transfer fee in the amount of \$1,580.00 (i.e., \$10.00 x 158 claims).

PHOENIX, ARIZONA

2007 JUL 11 9 51

RECEIVED  
B.L.M. AZ STATE OFFICE

ENTERED INTO COMPUTER

7/10/07 as

# FENNEMORE CRAIG, P.C.

Bureau of Land Management

July 10, 2007

Page 2

In addition to our request to transfer these unpatented mining claims, we also request that the Bureau of Land Management update the LR2000 Public Records database in order to correct certain errors and/or address the following issues:

1. Error in township designation – we believe that the townships designated for seven (7) of the claims (i.e., AMC serial numbers 352227, 352228, 352229, 352230, 352231, 352237, and 352238) are in error. These claims are currently coded as being located in Township 4 North in La Paz County. These claims are in fact located in Township 40 North in Mohave County, along with all the other claims that are the subject of this transfer request. We request that you correct these database errors at the time of the processing of this transfer request. ✓
2. Consolidate three separate customer identification numbers under one customer identification number assigned to Georgia-Pacific Gypsum LLC – we note that the 158 claims were located during three distinct and separate time periods, and that as a result, the database records reflect three distinct and separate business entities and customer identification numbers (i.e., “Georgia-Pacific Gypsum Corp” & 2099764; “G P Gypsum Corp” & 2120601; and “G-P Gypsum Corp” & 2102530). Despite the subtle differences in the business entity names currently coded in the database, all 158 claims were in fact located, maintained, and owned by the same business entities (i.e., either Georgia-Pacific Corporation or G-P Gypsum Corporation), which are the predecessor’s of the reorganized limited liability entities making the grant in the quitclaim deed. We request that you consolidate all 158 claims under one customer identification number assigned to Georgia-Pacific Gypsum LLC at the time of the processing of this transfer request.

Please do not hesitate to contact me directly by telephone at 602-916-5450 or by email at [mmarra@fclaw.com](mailto:mmarra@fclaw.com) if you have any questions.

Sincerely,

FENNEMORE CRAIG



Marc A. Marra

cc: Bob Shajary  
Calvin Carlisle

PHOENIX, ARIZONA

2007 JUL 11 A 9:50

RECEIVED  
B.L.M. AZ STATE OFFICE

Enclosure



PAGE: 1 of 6 FEE # 2007052536

**B: 6831 P: 933**

OFFICIAL RECORDS  
OF MOHAVE COUNTY  
JOAN MCCALL,  
COUNTY RECORDER



06/08/2007 01:13 PM Fee: \$15.00  
DOC TYPE: QCD  
PAID BY: FENNEMORE CRAIG

**WHEN RECORDED, RETURN TO:**

Fennemore Craig, P.C.  
Attn: Marc A. Marra, Esq.  
3003 North Central Avenue, Suite 2600  
Phoenix, Arizona 85012-2913

Exempt from transfer affidavit and fees pursuant to A.R.S. § 11-1134(A)(6).

**QUITCLAIM DEED**  
(Unpatented Mining Claims)

**GEORGIA-PACIFIC LLC, a Delaware limited liability company (formerly known as GEORGIA-PACIFIC CORPORATION), and GP GYPSUM EQUITY LLC, a Delaware limited liability company (formerly known as G-P GYPSUM CORPORATION)** (collectively "Grantor"), for good and valuable consideration, the receipt and sufficiency of which are hereby acknowledged by Grantor, does hereby quitclaim, grant, bargain, sell and convey unto **GEORGIA-PACIFIC GYPSUM LLC, a Delaware limited liability company** ("Grantee"), all of Grantor's right, title and interest in and to the unpatented mining claims, together with any and all improvements thereon, described on EXHIBIT "A" attached hereto, appurtenant to real property located in Mohave County, Arizona ("Property"), together with any and all hereditaments and appurtenances thereunto belonging.

**TO HAVE AND TO HOLD** all of Grantor's right, title, and interest in and to the above-described Property unto the said Grantee, its successors, heirs and assigns forever.

**EXECUTED** and delivered to the said Grantee this the 24 day of May, 2007.

[Signatures on following page]

PHOENIX, ARIZONA

2007 JUL 11 A 9:50

RECEIVED  
B.L.M. AZ STATE OFFICE

1 of 6

ENTERED INTO COMPUTER

7/10/07 *as*



934

GEORGIA-PACIFIC LLC, a Delaware limited liability company

By: [Signature]

Name: David R. Fleiner

Its: Senior Vice President - Gypsum

STATE OF Georgia )

County of Fulton )

ss.

The foregoing instrument was acknowledged before me this 21 day of May, 2007, by David R. Fleiner, the Senior Vice President of Gypsum GEORGIA-PACIFIC LLC, a Delaware limited liability company, on behalf of the company.

[Signature]  
Notary Public in and for said County and State

My commission expires:

11-09-08

GP GYPSUM EQUITY LLC, a Delaware limited liability company

By: [Signature]

Name: David R. Fleiner

Its: President

STATE OF Georgia )

County of Fulton )

ss.

The foregoing instrument was acknowledged before me this 21 day of May, 2007, by David R. Fleiner, the President of Gypsum GP GYPSUM EQUITY LLC, a Delaware limited liability company, on behalf of the company.

[Signature]  
Notary Public in and for said County and State

My commission expires:

11-09-08

PHOENIX, ARIZONA

2007 JUL 11 A 9 50

2 of 6

RECEIVED B.L.M. AZ STATE OFFICE

935

**EXHIBIT A**  
**To**  
**QUITCLAIM DEED**  
**(List of Unpatented Mining Claims)**

Unpatented mining claims situated in Sections 6, 7, 18, 31, and 32, Township 40 North, Range 11 West; Sections 1, 12, 13, 14, and 23, Township 40 North, Range 12 West; Sections 2, 3, 14, and 26, Township 40 North, Range 13 West; G&SRB&M, in an unknown mining district, Mohave County, Arizona, the names of which are set forth below together with the book and page of recording of the location notices in the office of the recorder of said County, and the serial number where filed in the state office of the Bureau of Land Management in Phoenix, Arizona:

| <u>Claim Name</u> | <u>Book</u> | <u>Page</u> | <u>BLM AMC Serial No.</u> |
|-------------------|-------------|-------------|---------------------------|
| G-P GYP NO 1      | 3326        | 504         | 352188                    |
| G-P GYP NO 2      | 3326        | 506         | 352189                    |
| G-P GYP NO 3      | 3326        | 508         | 352190                    |
| G-P GYP NO 4      | 3326        | 510         | 352191                    |
| G-P GYP NO 5      | 3326        | 512         | 352192                    |
| G-P GYP NO 6      | 3326        | 514         | 352193                    |
| G-P GYP NO 7      | 3326        | 516         | 352194                    |
| G-P GYP NO 8      | 3326        | 518         | 352195                    |
| G-P GYP NO 9      | 3326        | 520         | 352196                    |
| G-P GYP NO 10     | 3326        | 522         | 352197                    |
| G-P GYP NO 11     | 3326        | 524         | 352198                    |
| G-P GYP NO 12     | 3326        | 526         | 352199                    |
| G-P GYP NO 13     | 3326        | 528         | 352200                    |
| G-P GYP NO 14     | 3326        | 530         | 352201                    |
| G-P GYP NO 15     | 3326        | 532         | 352202                    |
| G-P GYP NO 16     | 3326        | 534         | 352203                    |
| G-P GYP NO 17     | 3326        | 536         | 352204                    |
| G-P GYP NO 18     | 3326        | 538         | 352205                    |
| G-P GYP NO 19     | 3326        | 540         | 352206                    |
| G-P GYP NO 20     | 3326        | 568         | 352207                    |
| G-P GYP NO 21     | 3326        | 544         | 352208                    |
| G-P GYP NO 22     | 3326        | 542         | 352209                    |
| G-P GYP NO 23     | 3326        | 545         | 352210                    |
| G-P GYP NO 24     | 3326        | 546         | 352211                    |
| G-P GYP NO 25     | 3326        | 570         | 352212                    |
| G-P GYP NO 26     | 3326        | 571         | 352213                    |
| G-P GYP NO 27     | 3326        | 584         | 352214                    |
| G-P GYP NO 28     | 3326        | 586         | 352215                    |
| G-P GYP NO 29     | 3326        | 572         | 352216                    |

2007 JUL 11 A 9:50

RECEIVED  
 BLM, AZ STATE OFFICE  
 9:50

29

934

|               |      |     |        |
|---------------|------|-----|--------|
| G-P GYP NO 30 | 3326 | 573 | 352217 |
| G-P GYP NO 31 | 3326 | 548 | 352218 |
| G-P GYP NO 32 | 3326 | 547 | 352219 |
| G-P GYP NO 34 | 3326 | 549 | 352220 |
| G-P GYP NO 35 | 3326 | 574 | 352221 |
| G-P GYP NO 36 | 3326 | 575 | 352222 |
| G-P GYP NO 37 | 3326 | 587 | 352223 |
| G-P GYP NO 38 | 3326 | 588 | 352224 |
| G-P GYP NO 39 | 3326 | 589 | 352225 |
| G-P GYP NO 40 | 3326 | 590 | 352226 |
| G-P GYP NO 41 | 3326 | 576 | 352227 |
| G-P GYP NO 42 | 3326 | 577 | 352228 |
| G-P GYP NO 43 | 3326 | 550 | 352229 |
| G-P GYP NO 45 | 3326 | 551 | 352230 |
| G-P GYP NO 46 | 3326 | 578 | 352231 |
| G-P GYP NO 48 | 3326 | 579 | 352232 |
| G-P GYP NO 47 | 3326 | 591 | 352233 |
| G-P GYP NO 49 | 3326 | 592 | 352234 |
| G-P GYP NO 50 | 3326 | 593 | 352235 |
| G-P GYP NO 51 | 3326 | 594 | 352236 |
| G-P GYP NO 52 | 3326 | 580 | 352237 |
| G-P GYP NO 53 | 3326 | 581 | 352238 |
| G-P GYP NO 54 | 3326 | 552 | 352239 |
| G-P GYP NO 57 | 3326 | 582 | 352240 |
| G-P GYP NO 58 | 3326 | 583 | 352241 |
| G-P GYP NO 59 | 3326 | 595 | 352242 |
| G-P GYP NO 60 | 3326 | 596 | 352243 |
| G-P GYP NO 61 | 3326 | 597 | 352244 |
| G-P GYP NO 62 | 3326 | 599 | 352245 |
| G-P GYP NO 63 | 3326 | 553 | 352246 |
| G-P GYP NO 64 | 3326 | 555 | 352247 |
| G-P GYP NO 65 | 3326 | 556 | 352248 |
| G-P GYP NO 66 | 3326 | 557 | 352249 |
| G-P GYP NO 67 | 3326 | 600 | 352250 |
| G-P GYP NO 68 | 3326 | 601 | 352251 |
| G-P GYP NO 69 | 3326 | 602 | 352252 |
| G-P GYP NO 70 | 3326 | 603 | 352253 |
| G-P GYP NO 71 | 3326 | 558 | 352254 |
| G-P GYP NO 72 | 3326 | 559 | 352255 |
| G-P GYP NO 75 | 3326 | 560 | 352256 |
| G-P GYP NO 76 | 3326 | 561 | 352257 |
| G-P GYP NO 77 | 3326 | 604 | 352258 |
| G-P GYP NO 78 | 3326 | 605 | 352259 |
| G-P GYP NO 79 | 3326 | 606 | 352260 |
| G-P GYP NO 80 | 3326 | 607 | 352261 |

PHOENIX, ARIZONA

2007 9 11 11 50

RECEIVED 4 of 6 B.L.M. AZ STATE OFFICE

45



931

|                |      |     |        |
|----------------|------|-----|--------|
| G-P GYP NO 81  | 3326 | 562 | 352262 |
| G-P GYP NO 82  | 3326 | 563 | 352263 |
| G-P GYP NO 85  | 3326 | 564 | 352264 |
| G-P GYP NO 86  | 3326 | 565 | 352265 |
| G-P GYP NO 87  | 3326 | 608 | 352266 |
| G-P GYP NO 88  | 3326 | 609 | 352267 |
| G-P GYP NO 89  | 3326 | 610 | 352268 |
| G-P GYP NO 90  | 3326 | 611 | 352269 |
| G-P GYP NO 91  | 3326 | 566 | 352270 |
| G-P GYP NO 92  | 3326 | 567 | 352271 |
| G-P GYP NO 95  | 3354 | 863 | 352272 |
| G-P GYP NO 96  | 3326 | 633 | 352273 |
| G-P GYP NO 97  | 3326 | 620 | 352274 |
| G-P GYP NO 98  | 3326 | 623 | 352275 |
| G-P GYP NO 99  | 3326 | 635 | 352276 |
| G-P GYP NO 100 | 3326 | 636 | 352277 |
| G-P GYP NO 104 | 3326 | 637 | 352278 |
| G-P GYP NO 105 | 3326 | 625 | 352279 |
| G-P GYP NO 106 | 3326 | 627 | 352280 |
| G-P GYP NO 107 | 3326 | 638 | 352281 |
| G-P GYP NO 112 | 3326 | 639 | 352282 |
| G-P GYP NO 113 | 3326 | 629 | 352283 |
| G-P GYP NO 114 | 3326 | 631 | 352284 |
| G-P GYP NO 115 | 3326 | 640 | 352285 |
| G-P GYP NO 118 | 3326 | 612 | 352286 |
| G-P GYP NO 119 | 3326 | 614 | 352287 |
| G-P GYP NO 120 | 3326 | 615 | 352288 |
| G-P GYP NO 121 | 3326 | 616 | 352290 |
| G-P GYP NO 122 | 3326 | 617 | 352291 |
| G-P GYP NO 123 | 3326 | 618 | 352292 |
| G-P GYP NO 124 | 3326 | 619 | 352293 |
| G-P GYP NO 125 | 3326 | 622 | 352294 |
| G-P GYP NO 126 | 3326 | 624 | 352295 |
| G-P GYP NO 127 | 3326 | 626 | 352296 |
| G-P GYP NO 128 | 3326 | 628 | 352297 |
| G-P GYP NO 129 | 3326 | 630 | 352298 |
| G-P GYP NO 130 | 3326 | 632 | 352299 |
| GP 131         | 3757 | 660 | 355427 |
| GP 132         | 3757 | 662 | 355428 |
| GP 133         | 3757 | 664 | 355429 |
| GP 134         | 3757 | 666 | 355430 |
| GP 135         | 3757 | 668 | 355431 |
| GP 136         | 3757 | 670 | 355432 |
| GP 137         | 3757 | 672 | 355433 |
| GP 138         | 3757 | 674 | 355434 |

RECEIVED  
B.L.M. AZ STATE OFFICE

45



ah

|        |      |     |        |
|--------|------|-----|--------|
| GP 139 | 3757 | 676 | 355435 |
| GP 140 | 3757 | 678 | 355436 |
| GP 141 | 3757 | 680 | 355437 |
| GP 142 | 3757 | 682 | 355438 |
| GP 143 | 3757 | 684 | 355439 |
| GP 144 | 3757 | 686 | 355440 |
| GP 145 | 3757 | 688 | 355441 |
| GP 146 | 3757 | 690 | 355442 |
| GP 200 | 5368 | 589 | 363976 |
| GP 201 | 5368 | 591 | 363977 |
| GP 202 | 5368 | 593 | 363978 |
| GP 203 | 5368 | 595 | 363979 |
| GP 204 | 5368 | 597 | 363980 |
| GP 205 | 5368 | 599 | 363981 |
| GP 206 | 5368 | 601 | 363982 |
| GP 207 | 5368 | 603 | 363983 |
| GP 208 | 5368 | 605 | 363984 |
| GP 209 | 5368 | 607 | 363985 |
| GP 210 | 5368 | 609 | 363986 |
| GP 211 | 5368 | 611 | 363987 |
| GP 212 | 5368 | 613 | 363988 |
| GP 213 | 5368 | 615 | 363989 |
| GP 214 | 5368 | 617 | 363990 |
| GP 215 | 5368 | 619 | 363991 |
| GP 216 | 5368 | 621 | 363992 |
| GP 217 | 5368 | 623 | 363993 |
| GP 218 | 5368 | 625 | 363994 |
| GP 219 | 5368 | 627 | 363995 |
| GP 220 | 5368 | 629 | 363996 |
| GP 221 | 5368 | 631 | 363997 |
| GP 222 | 5368 | 633 | 363998 |
| GP 223 | 5368 | 635 | 363999 |
| GP 224 | 5368 | 637 | 364000 |
| GP 225 | 5368 | 639 | 364001 |
| GP 226 | 5368 | 641 | 364002 |
| GP 227 | 5368 | 643 | 364003 |
| GP 228 | 5368 | 645 | 364004 |
| GP 229 | 5368 | 647 | 364005 |
| GP 230 | 5368 | 649 | 364006 |

1880113.1

PHOENIX, ARIZONA

2007 JUL 11 A 9 49

RECEIVED  
B.L.M. AZ STATE OFFICE

39

United States Department of the Interior  
 Bureau of Land Management  
 BUSINESS & SUPPORT SVCS DIV  
 ONE N CENTRAL AVE SUITE 800  
 PHOENIX, AZ 85004 -4427  
 Phone: (602) 417-9200

Receipt

No:

1524352

|  |   |
|--|---|
| <b>Transaction #:</b> 1575093          |   |
| <b>Date of Transaction:</b> 07/13/2007 |   |
| <b>CUSTOMER:</b>                       | MARC MARRA<br>FENNEMORE CRAIG<br>3003 N CNETRAL AVE<br>SUITE 2600<br>PHOENIX,AZ 85012 |

| LINE #        | QTY  | DESCRIPTION   | REMARKS   | UNIT PRICE | TOTAL             |
|---------------|------|---|-----------|------------|-------------------|
| 1             | 1.00 | LOCATABLE MINERALS / MINING CLAIMS-NOT NEW-UNADJUD,ONE AUTH NO. ONLY / MINING CLAIM MONEY RECEIVED (455)<br><b>CASES: AMC352188/\$1580.00</b> | TRF (158) | - n/a -    | 1580.00           |
| <b>TOTAL:</b> |      |   |           |            | <b>\$1,580.00</b> |

| PAYMENT INFORMATION |           |  |             |              |  |
|---------------------|-----------|--|-------------|--------------|--|
| 1                   | AMOUNT:   | \$1,580.00   | POSTMARKED: | 7/11/07 0:00 |  |
|                     | TYPE:     | CHECK  | RECEIVED:   | 07/11/2007   |  |
|                     | CHECK NO: | 12978  |             |              |  |
|                     | NAME:     | FENNEMORE CRAIG PC<br>3003 N CENTRAL AVE<br>SUITE 2600<br>PHOENIX AZ 85012 |             |              |  |

|         |
|---------|
| REMARKS |
|         |

This receipt was generated by the automated BLM Collections and Billing System and is a paper representation of a portion of the official electronic record contained therein.

# FENNEMORE CRAIG, P.C.

3003 North Central Avenue, Suite 2600  
Phoenix, Arizona 85012-2913  
(602) 916-5000

**Marc A. Marra**  
Direct Phone: (602) 916-5450  
Direct Fax: (602) 916-5650  
mmarra@fclaw.com

**Law Offices**  
Phoenix (602) 916-5000  
Tucson (520) 879-6800  
Nogales (520) 281-3480  
Las Vegas (702) 692-8000  
Denver (303) 291-3200

August 24, 2007

Bureau of Land Management  
Arizona State Office  
Attn: Amy Bunda  
One North Central Avenue, Suite 800  
Phoenix, Arizona 85004-4427

**Re: Notice of Transfer of Unpatented Claims to Georgia-Pacific Gypsum LLC**

Dear Amy:

As you know, we represent Georgia-Pacific Gypsum LLC in certain legal matters. On July 10, 2007, we sent your office a letter, including an attached quitclaim deed, noticing the transfer of 158 unpatented mining claims (letter attached herein for reference, without original attachments).

Through email and personal communications with you, we understand that before the transfer can be effected, BLM requires documents relating to the change of name of the Grantor in the quitclaim deed. In addition, we understand that BLM requires a single fee of \$10.00 in order to properly effect the change of name for all the unpatented mining claims.

Therefore, attached please find the following:

1. Certificates of Conversion and Certificates of Formation evidencing that G-P Gypsum Corporation simultaneously converted to a limited liability company and changed its name to GP Gypsum Equity LLC, effective as of December 31, 2006 (the "Certificates"). The Certificates were recorded in the official records of Mohave County, Arizona on June 8, 2007 at Book 6831, Page 926, as Fee # 2007052535.
2. A check in the amount of \$10.00 to cover the fee associated with the change of name.

We understand that the Certificates will provide BLM with evidence of chain of title, and that once the change of name is properly processed by BLM, that BLM will be able to proceed with the transfer we originally requested in our July 10, 2007 letter.

AMC 352188

Name Change GP Gypsum Corporation  
to GP Gypsum Equity LLC  
9/10/07 ars

ENTERED INTO COMPUTER

RECEIVED  
BLM, AZ STATE OFFICE

2007 AUG 27 A 10:04

PHOENIX, ARIZONA



# FENNEMORE CRAIG, P.C.

Bureau of Land Management

August 24, 2007

Page 2

We thank you in advance for all your help regarding this matter. Please do not hesitate to contact me directly by telephone at 602-916-5450 or by email at mmarra@fclaw.com if you have any questions.

Sincerely,

FENNEMORE CRAIG, P.C.



Marc A. Marra

Enclosures

cc: Bob Shajary  
Calvin Carlisle

RECEIVED  
BLM FIELD OFFICE  
2007 AUG 27 11:10:04  
MARC A. MARRA



PAGE: 1 of 7 FEE # 2007052535

**B:6831 P:926**

OFFICIAL RECORDS  
OF MOHAVE COUNTY  
JOAN MCCALL,  
COUNTY RECORDER



06/08/2007 01:13 PM Fee: \$16.00  
DOC TYPE: CERT  
PAID BY:FENNEMORE CRAIG

**WHEN RECORDED, RETURN TO:**

Fennemore Craig, P.C.  
Attn: Marc A. Marra, Esq.  
3003 North Central Avenue, Suite 2600  
Phoenix, Arizona 85012-2913

---

**CERTIFICATES OF CONVERSION AND CERTIFICATES OF FORMATION**

RECEIVED  
BLM, AZ STATE OFFICE  
2007 AUG 27 A 10:05  
PHOENIX, ARIZONA

927

**GP GYPSUM EQUITY LLC**

Secretary's Certificate

I, Stefanie G. Simpson, Secretary of GP Gypsum Equity LLC, a Delaware limited liability company (the "Company"), do hereby certify that:

1. G-P Gypsum Corporation, a Delaware corporation, converted to a Delaware limited liability company and simultaneously changed its name to GP Gypsum Equity LLC, effective December 31, 2006.
2. Attached hereto as Exhibit "A" is a true and correct copy of the Certificates of Conversion and Certificates of Formation evidencing such changes.

IN WITNESS WHEREOF, I have hereunto set my hand and affixed the official seal of the Company this 20<sup>th</sup> day of April, 2007.

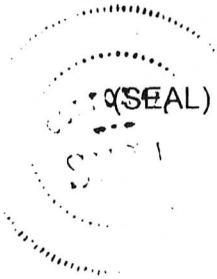

  
\_\_\_\_\_  
Stefanie G. Simpson  
Secretary

RECEIVED OFFICE  
B.L.M. RE STATE  
2007 AUG 27 A 10: 05  
PHOENIX, ARIZONA

EXHIBIT A

9/20

(SEE ATTACHED)

RECEIVED  
BLM, AZ STATE OFFICE  
2001 AUG 27 A 10: 05  
TUCSON, ARIZONA



# Delaware

PAGE 1

*The First State*

I, HARRIET SMITH WINDSOR, SECRETARY OF STATE OF THE STATE OF DELAWARE DO HEREBY CERTIFY THAT THE ATTACHED IS A TRUE AND CORRECT COPY OF THE CERTIFICATE OF CONVERSION OF A DELAWARE CORPORATION UNDER THE NAME OF "G-P GYPSUM CORPORATION" TO A DELAWARE LIMITED LIABILITY COMPANY, CHANGING ITS NAME FROM "G-P GYPSUM CORPORATION" TO "GP GYPSUM EQUITY LLC", FILED IN THIS OFFICE ON THE TWENTY-SEVENTH DAY OF DECEMBER, A.D. 2006, AT 6:41 O'CLOCK P.M.

AND I DO HEREBY FURTHER CERTIFY THAT THE EFFECTIVE DATE OF THE AFORESAID CERTIFICATE OF CONVERSION IS THE THIRTY-FIRST DAY OF DECEMBER, A.D. 2006, AT 7:15 O'CLOCK P.M.

A FILED COPY OF THIS CERTIFICATE HAS BEEN FORWARDED TO THE NEW CASTLE COUNTY RECORDER OF DEEDS.

RECEIVED  
BLM. AZ STATE OFFICE  
2007 AUG 27 A 10:05  
PHOENIX, ARIZONA

2099575 8100V  
061192712



*Harriet Smith Windsor*

Harriet Smith Windsor, Secretary of State

AUTHENTICATION: 5319788

DATE: 01-02-07

ENTERED INTO COMPUTER

9/10/07 AB

930  
State of Delaware  
Secretary of State  
Division of Corporations  
Delivered 07:35 PM 12/27/2006  
FILED 06:41 PM 12/27/2006  
SRV 061192712 - 2099575 FILE

RECEIVED  
B.L.M. AZ STATE OFFICE

2007 AUG 27 A 10: 05

PHOENIX, ARIZONA

STATE OF DELAWARE  
CERTIFICATE OF CONVERSION  
FROM A CORPORATION TO A  
LIMITED LIABILITY COMPANY PURSUANT TO  
SECTION 18-214 OF THE LIMITED LIABILITY ACT

- 1.) The jurisdiction where the Corporation first formed is Delaware.
- 2.) The jurisdiction immediately prior to filing this Certificate is Delaware.
- 3.) The date the corporation first formed is August 21, 1986.
- 4.) The name of the Corporation immediately prior to filing this Certificate is  
G-P Gypsum Corporation.
- 5.) The name of the Limited Liability Company as set forth in the Certificate of  
Formation is GP Gypsum Equity LLC.
- 6.) The conversion is to be effective at 7:15 p.m., EST, on  
December 31, 2006.

IN WITNESS WHEREOF, the undersigned have executed this Certificate on the  
15<sup>th</sup> day of December, A.D. 2006.

By:   
Authorized Person

Name: Stefanie G. Simpson  
Print or Type

RECORDER'S MEMO: Legibility  
Questionable For Good Reproduction

# Delaware

PAGE 2

931

*The First State*

I, HARRIET SMITH WINDSOR, SECRETARY OF STATE OF THE STATE OF DELAWARE DO HEREBY CERTIFY THAT THE ATTACHED IS A TRUE AND CORRECT COPY OF CERTIFICATE OF FORMATION OF "GP GYPSUM EQUITY LLC" FILED IN THIS OFFICE ON THE TWENTY-SEVENTH DAY OF DECEMBER, A.D. 2006, AT 6:41 O'CLOCK P.M.

AND I DO HEREBY FURTHER CERTIFY THAT THE EFFECTIVE DATE OF THE AFORESAID CERTIFICATE OF FORMATION IS THE THIRTY-FIRST DAY OF DECEMBER, A.D. 2006, AT 7:15 O'CLOCK P.M.

A FILED COPY OF THIS CERTIFICATE HAS BEEN FORWARDED TO THE NEW CASTLE COUNTY RECORDER OF DEEDS.

RECEIVED  
B.L.M. AZ STATE OFFICE  
2001 AUG 27 A 10:05  
PHOENIX, ARIZONA



2099575 8100V

061192712

*Harriet Smith Windsor*

Harriet Smith Windsor, Secretary of State

AUTHENTICATION: 5319788

DATE: 01-02-07

State of Delaware  
Secretary of State  
Division of Corporations  
Delivered 07:35 PM 12/27/2006  
FILED 06:41 PM 12/27/2006  
SRV 061192712 - 2099575 FILE

**CERTIFICATE OF FORMATION**  
**OF**  
**GP GYPSUM EQUITY LLC**

1. The name of the limited liability company is GP GYPSUM EQUITY LLC.
2. The address of its registered office in the State of Delaware is Corporation Trust Center, 1209 Orange Street, in the City of Wilmington, County of New Castle. The name of its registered agent at such address is The Corporation Trust Company.
3. GP GYPSUM EQUITY LLC will be a member-managed limited liability company.

IN WITNESS WHEREOF, the undersigned has executed this Certificate of Formation of GP GYPSUM EQUITY LLC this 31<sup>st</sup> day of December, 2006.

  
Stephanie G. Simpson  
Authorized Person

**Effective at 7:15 p.m., EST, December 31, 2006.**

RECEIVED  
B.L.M. AZ STATE OFFICE  
2001 AUG 27 A 10: 05  
PHOENIX, ARIZONA



# FENNEMORE CRAIG, P.C.

3003 North Central Avenue, Suite 2600  
Phoenix, Arizona 85012-2913  
(602) 916-5000

**Marc A. Marra**

Direct Phone: (602) 916-5450  
Direct Fax: (602) 916-5650  
mmarra@fcclaw.com

**Law Offices**

Phoenix (602) 916-5000  
Tucson (520) 879-6800  
Nogales (520) 281-3480  
Las Vegas (702) 692-8000  
Denver (303) 291-3200

July 10, 2007

**VIA FEDERAL EXPRESS**

Bureau of Land Management  
Arizona State Office  
One North Central Avenue, Suite 800  
Phoenix, Arizona 85004-4427

**Re: Notice of Transfer of Unpatented Claims to Georgia-Pacific Gypsum LLC**

To Whom It May Concern:

We represent Georgia-Pacific Gypsum LLC in certain legal matters. Georgia-Pacific Gypsum LLC recently acquired a 100% interest in 158 unpatented mining claims as a result of the reorganization of the Georgia-Pacific Corporation and subsidiary entities into limited liability companies. On behalf of Georgia-Pacific Gypsum LLC, and in accordance with 43 CFR Pt. 3833, Subpt. C, as amended by 70 Fed. Reg. 58854 (Oct. 7, 2005), please accept the following as a notice of transfer of these 158 unpatented mining claims.

Attached hereto at Tab A is a copy of a quitclaim deed recorded in the official records of Mohave County, Arizona on June 8, 2007 at Book 6831, Page 933 as Fee # 2007052536. Attached to the deed at Exhibit "A" is a list of the relevant unpatented mining claims that have been transferred to Georgia-Pacific Gypsum LLC.

The appropriate contact and address for Georgia-Pacific Gypsum LLC relative to any actions taken on these unpatented mining claims is as follows:

Mr. Bob Shajary  
Chief Mining Engineer  
Georgia-Pacific Gypsum LLC  
1401 Pier D Street  
Long Beach, CA 90802

Also attached hereto is a check for the required nonrefundable transfer fee in the amount of \$1,580.00 (i.e., \$10.00 x 158 claims).

RECEIVED  
B.L.M. AZ STATE OFFICE  
2007 AUG 27 A 10:34  
PHOENIX, ARIZONA



# FENNEMORE CRAIG, P.C.

Bureau of Land Management

July 10, 2007

Page 2

In addition to our request to transfer these unpatented mining claims, we also request that the Bureau of Land Management update the LR2000 Public Records database in order to correct certain errors and/or address the following issues:

1. Error in township designation – we believe that the townships designated for seven (7) of the claims (i.e., AMC serial numbers 352227, 352228, 352229, 352230, 352231, 352237, and 352238) are in error. These claims are currently coded as being located in Township 4 North in La Paz County. These claims are in fact located in Township 40 North in Mohave County, along with all the other claims that are the subject of this transfer request. We request that you correct these database errors at the time of the processing of this transfer request.
2. Consolidate three separate customer identification numbers under one customer identification number assigned to Georgia-Pacific Gypsum LLC – we note that the 158 claims were located during three distinct and separate time periods, and that as a result, the database records reflect three distinct and separate business entities and customer identification numbers (i.e., “Georgia-Pacific Gypsum Corp” & 2099764; “G P Gypsum Corp” & 2120601; and “G-P Gypsum Corp” & 2102530). Despite the subtle differences in the business entity names currently coded in the database, all 158 claims were in fact located, maintained, and owned by the same business entities (i.e., either Georgia-Pacific Corporation or G-P Gypsum Corporation), which are the predecessor’s of the reorganized limited liability entities making the grant in the quitclaim deed. We request that you consolidate all 158 claims under one customer identification number assigned to Georgia-Pacific Gypsum LLC at the time of the processing of this transfer request.

Please do not hesitate to contact me directly by telephone at 602-916-5450 or by email at [mmarra@fclaw.com](mailto:mmarra@fclaw.com) if you have any questions.

Sincerely,

FENNEMORE CRAIG

  
Marc A. Marra

cc: Bob Shajary  
Calvin Carlisle

Enclosure

RECEIVED  
BLM STATE OFFICE  
2007 AUG 27 A 10: 04  
PUEBLO, ARIZONA

**United States Department of the Interior**  
**Bureau of Land Management**  
 BUSINESS & SUPPORT SVCS DIV  
 ONE N CENTRAL AVE SUITE 800  
 PHOENIX, AZ 85004 -4427  
 Phone: (602) 417-9200

Receipt

No: 1553619

|  |   |
|--|---|
| <b>Transaction #:</b> 1605174          |   |
| <b>Date of Transaction:</b> 08/27/2007 |   |
| <b>CUSTOMER:</b>                       | MARC MARRA<br>FENNEMORE CRAIG<br>3003 N CNETRAL AVE<br>SUITE 2600<br>PHOENIX,AZ 85012 |

| LINE #        | QTY  | DESCRIPTION   | REMARKS | UNIT PRICE | TOTAL          |
|---------------|------|---|---------|------------|----------------|
| 1             | 1.00 | LOCATABLE MINERALS / MINING CLAIMS-NOT NEW-UNADJUD,ONE AUTH NO. ONLY / MINING CLAIM MONEY RECEIVED (455)<br><b>CASES:</b> AMC352188/\$10.00 | TRF     | - n/a -    | 10.00          |
| <b>TOTAL:</b> |      |   |         |            | <b>\$10.00</b> |

| PAYMENT INFORMATION |           |   |             |              |  |
|---------------------|-----------|---|-------------|--------------|--|
| 1                   | AMOUNT:   | \$10.00   | POSTMARKED: | 8/24/07 0:00 |  |
|                     | TYPE:     | CHECK   | RECEIVED:   | 08/27/2007   |  |
|                     | CHECK NO: | 311722  |             |              |  |
|                     | NAME:     | FENNEMORE CRAIG<br>3003 N CNETRAL AVE<br>SUITE 2600<br>PHOENIX AZ 85012 |             |              |  |

|         |
|---------|
| REMARKS |
|         |

This receipt was generated by the automated BLM Collections and Billing System and is a paper representation of a portion of the official electronic record contained therein.



**NOTICE!!**

**These documents have been scanned!**

**Do not place un-scanned documents beneath this notice!**

**Do not remove this notice from this file!**

GPO Jacket No. 560-102  
Print Order 61540  
Rise Business Services, LLC  
Job=AZ15 6/26/2019



Box Number= AZ15132



Claim Begin-End: AMC363976-AMC364006

**4 Annual Filings**



AZ15132-5

AMC363477-AMC364145

DEPARTMENT OF THE INTERIOR  
BUREAU OF LAND MANAGEMENT  
MINING CLAIMS

Run Date/Time: 8/8/2019

MC Maintenance Fees Paid Through the BLM Pay Portal  
(by Date Paid)

Page 150 Of 189

**CBS Receipt: 4524672**

Printed For Lead File # AMC363976

Agency Tracking ID: 1565030028

Assessment Year: 2020

Number of BLM Serial Nr: 8

Paid On: 8/5/2019

Total Amount Paid: \$1,320.00

| Claim Name | BLM Serial No | Lead File No | Amount Paid |
|------------|---------------|--------------|-------------|
| GP 223     | AMC363999     | AMC363976    | \$165.00    |
| GP 224     | AMC364000     | AMC363976    | \$165.00    |
| GP 225     | AMC364001     | AMC363976    | \$165.00    |
| GP 226     | AMC364002     | AMC363976    | \$165.00    |
| GP 227     | AMC364003     | AMC363976    | \$165.00    |
| GP 228     | AMC364004     | AMC363976    | \$165.00    |
| GP 229     | AMC364005     | AMC363976    | \$165.00    |
| GP 230     | AMC364006     | AMC363976    | \$165.00    |

**United States Department of the Interior**  
**Bureau of Land Management**  
 BUSINESS & SUPPORT SVCS DIV  
 ONE N CENTRAL AVE SUITE 800  
 PHOENIX, AZ 85004 -4427  
 Phone: 602-417-9200

|         |         |
|---------|---------|
| Receipt |         |
| No:     | 4524672 |

|   |  |
|---|--|
| <b>Transaction #:</b> 4645384                             |  |
| <b>Date of Transaction:</b> 08/05/2019                    |  |
| <b>CUSTOMER:</b>  |  |
| WILLIAM E. BARGER<br>PO BOX 26<br>HEBER CITY, UT 84032 US |  |

| LINE #        | QTY  | DESCRIPTION   | REMARKS | UNIT PRICE | TOTAL             |
|---------------|------|---|---------|------------|-------------------|
| 1             | 1.00 | LOCATABLE MINERALS / MINING CLAIMS- NOT NEW-UNADJUD, ONE AUTH NO. ONLY / MINING CLAIM MONEY RECEIVED<br><b>CASES: AMC363999/\$1320.00</b> |         | - n/a -    | 1320.00           |
| <b>TOTAL:</b> |      |   |         |            | <b>\$1,320.00</b> |

| PAYMENT INFORMATION   |               |  |                      |
|---|---------------|--|----------------------|
| NOTE: Items will appear on credit card statement as "BLM O Mining Claim". |               |  |                      |
| 1   | AMOUNT:       | 1320.00  | POSTMARKED: N/A      |
|   | TYPE:         | CREDIT CARD  | RECEIVED: 08/05/2019 |
|   | NAME:         | WILLIAM E. BARGER<br>PO BOX 26<br>HEBER CITY UT 84032 US |                      |
|   | CARD NO:      | XXXXXXXXXXXX6411   | AUTH CODE: 023321    |
|   | NAME ON CARD: | WILLIAM E. BARGER  |                      |
|   | SIGNATURE:    | INTERNET   |                      |

| REMARKS |
|---------|
|         |

This receipt was generated by the automated BLM Collections and Billing System and is a paper representation of a portion of the official electronic record contained therein.



DEPARTMENT OF THE INTERIOR  
BUREAU OF LAND MANAGEMENT  
MINING CLAIMS

Run Date/Time: 8/6/2019

MC Maintenance Fees Paid Through the BLM Pay Portal  
(by Date Paid)

Page 70 Of 102

**CBS Receipt: 4517239**

Printed For Lead File # AMC363976

Agency Tracking ID: 1564340657

Assessment Year: 2020

Number of BLM Serial Nr: 150

Paid On: 7/28/2019

Total Amount Paid: \$24,750.00

| Claim Name    | BLM Serial No | Lead File No | Amount Paid |
|---------------|---------------|--------------|-------------|
| G-P GYP NO 1  | AMC352188     | AMC352188    | \$165.00    |
| G-P GYP NO 2  | AMC352189     | AMC352188    | \$165.00    |
| G-P GYP NO 3  | AMC352190     | AMC352188    | \$165.00    |
| G-P GYP NO 4  | AMC352191     | AMC352188    | \$165.00    |
| G-P GYP NO 5  | AMC352192     | AMC352188    | \$165.00    |
| G-P GYP NO 6  | AMC352193     | AMC352188    | \$165.00    |
| G-P GYP NO 7  | AMC352194     | AMC352188    | \$165.00    |
| G-P GYP NO 8  | AMC352195     | AMC352188    | \$165.00    |
| G-P GYP NO 9  | AMC352196     | AMC352188    | \$165.00    |
| G-P GYP NO 10 | AMC352197     | AMC352188    | \$165.00    |
| G-P GYP NO 11 | AMC352198     | AMC352188    | \$165.00    |
| G-P GYP NO 12 | AMC352199     | AMC352188    | \$165.00    |
| G-P GYP NO 13 | AMC352200     | AMC352188    | \$165.00    |
| G-P GYP NO 14 | AMC352201     | AMC352188    | \$165.00    |
| G-P GYP NO 15 | AMC352202     | AMC352188    | \$165.00    |
| G-P GYP NO 16 | AMC352203     | AMC352188    | \$165.00    |
| G-P GYP NO 17 | AMC352204     | AMC352188    | \$165.00    |
| G-P GYP NO 18 | AMC352205     | AMC352188    | \$165.00    |
| G-P GYP NO 19 | AMC352206     | AMC352188    | \$165.00    |
| G-P GYP NO 20 | AMC352207     | AMC352188    | \$165.00    |
| G-P GYP NO 21 | AMC352208     | AMC352188    | \$165.00    |
| G-P GYP NO 22 | AMC352209     | AMC352188    | \$165.00    |
| G-P GYP NO 23 | AMC352210     | AMC352188    | \$165.00    |
| G-P GYP NO 24 | AMC352211     | AMC352188    | \$165.00    |

NO WARRANTY IS MADE BY BLM FOR USE OF THE DATA FOR PURPOSES NOT INTENDED BY BLM

**DEPARTMENT OF THE INTERIOR  
BUREAU OF LAND MANAGEMENT  
MINING CLAIMS**

Run Date/Time: 8/6/2019

**MC Maintenance Fees Paid Through the BLM Pay Portal  
(by Date Paid)**

Page 71 Of 102

|               |           |           |          |
|---------------|-----------|-----------|----------|
| G-P GYP NO 25 | AMC352212 | AMC352188 | \$165.00 |
| G-P GYP NO 26 | AMC352213 | AMC352188 | \$165.00 |
| G-P GYP NO 27 | AMC352214 | AMC352188 | \$165.00 |
| G-P GYP NO 28 | AMC352215 | AMC352188 | \$165.00 |
| G-P GYP NO 29 | AMC352216 | AMC352188 | \$165.00 |
| G-P GYP NO 30 | AMC352217 | AMC352188 | \$165.00 |
| G-P GYP NO 31 | AMC352218 | AMC352188 | \$165.00 |
| G-P GYP NO 32 | AMC352219 | AMC352188 | \$165.00 |
| G-P GYP NO 34 | AMC352220 | AMC352188 | \$165.00 |
| G-P GYP NO 35 | AMC352221 | AMC352188 | \$165.00 |
| G-P GYP NO 36 | AMC352222 | AMC352188 | \$165.00 |
| G-P GYP NO 37 | AMC352223 | AMC352188 | \$165.00 |
| G-P GYP NO 38 | AMC352224 | AMC352188 | \$165.00 |
| G-P GYP NO 39 | AMC352225 | AMC352188 | \$165.00 |
| G-P GYP NO 40 | AMC352226 | AMC352188 | \$165.00 |
| G-P GYP NO 41 | AMC352227 | AMC352188 | \$165.00 |
| G-P GYP NO 42 | AMC352228 | AMC352188 | \$165.00 |
| G-P GYP NO 43 | AMC352229 | AMC352188 | \$165.00 |
| G-P GYP NO 45 | AMC352230 | AMC352188 | \$165.00 |
| G-P GYP NO 46 | AMC352231 | AMC352188 | \$165.00 |
| G-P GYP NO 48 | AMC352232 | AMC352188 | \$165.00 |
| G-P GYP NO 47 | AMC352233 | AMC352188 | \$165.00 |
| G-P GYP NO 49 | AMC352234 | AMC352188 | \$165.00 |
| G-P GYP NO 50 | AMC352235 | AMC352188 | \$165.00 |
| G-P GYP NO 51 | AMC352236 | AMC352188 | \$165.00 |
| G-P GYP NO 52 | AMC352237 | AMC352188 | \$165.00 |
| G-P GYP NO 53 | AMC352238 | AMC352188 | \$165.00 |
| G-P GYP NO 54 | AMC352239 | AMC352188 | \$165.00 |
| G-P GYP NO 57 | AMC352240 | AMC352188 | \$165.00 |
| G-P GYP NO 58 | AMC352241 | AMC352188 | \$165.00 |
| G-P GYP NO 59 | AMC352242 | AMC352188 | \$165.00 |
| G-P GYP NO 60 | AMC352243 | AMC352188 | \$165.00 |
| G-P GYP NO 61 | AMC352244 | AMC352188 | \$165.00 |
| G-P GYP NO 62 | AMC352245 | AMC352188 | \$165.00 |
| G-P GYP NO 63 | AMC352246 | AMC352188 | \$165.00 |

NO WARRANTY IS MADE BY BLM FOR USE OF THE DATA FOR PURPOSES NOT INTENDED BY BLM

**DEPARTMENT OF THE INTERIOR  
BUREAU OF LAND MANAGEMENT  
MINING CLAIMS**

Run Date/Time: 8/6/2019

**MC Maintenance Fees Paid Through the BLM Pay Portal  
(by Date Paid)**

Page 72 Of 102

|                |           |           |          |
|----------------|-----------|-----------|----------|
| G-P GYP NO 64  | AMC352247 | AMC352188 | \$165.00 |
| G-P GYP NO 65  | AMC352248 | AMC352188 | \$165.00 |
| G-P GYP NO 66  | AMC352249 | AMC352188 | \$165.00 |
| G-P GYP NO 67  | AMC352250 | AMC352188 | \$165.00 |
| G-P GYP NO 68  | AMC352251 | AMC352188 | \$165.00 |
| G-P GYP NO 69  | AMC352252 | AMC352188 | \$165.00 |
| G-P GYP NO 70  | AMC352253 | AMC352188 | \$165.00 |
| G-P GYP NO 71  | AMC352254 | AMC352188 | \$165.00 |
| G-P GYP NO 72  | AMC352255 | AMC352188 | \$165.00 |
| G-P GYP NO 75  | AMC352256 | AMC352188 | \$165.00 |
| G-P GYP NO 76  | AMC352257 | AMC352188 | \$165.00 |
| G-P GYP NO 77  | AMC352258 | AMC352188 | \$165.00 |
| G-P GYP NO 78  | AMC352259 | AMC352188 | \$165.00 |
| G-P GYP NO 79  | AMC352260 | AMC352188 | \$165.00 |
| G-P GYP NO 80  | AMC352261 | AMC352188 | \$165.00 |
| G-P GYP NO 81  | AMC352262 | AMC352188 | \$165.00 |
| G-P GYP NO 82  | AMC352263 | AMC352188 | \$165.00 |
| G-P GYP NO 85  | AMC352264 | AMC352188 | \$165.00 |
| G-P GYP NO 86  | AMC352265 | AMC352188 | \$165.00 |
| G-P GYP NO 87  | AMC352266 | AMC352188 | \$165.00 |
| G-P GYP NO 88  | AMC352267 | AMC352188 | \$165.00 |
| G-P GYP NO 89  | AMC352268 | AMC352188 | \$165.00 |
| G-P GYP NO 90  | AMC352269 | AMC352188 | \$165.00 |
| G-P GYP NO 91  | AMC352270 | AMC352188 | \$165.00 |
| G-P GYP NO 92  | AMC352271 | AMC352188 | \$165.00 |
| G-P GYP NO 95  | AMC352272 | AMC352188 | \$165.00 |
| G-P GYP NO 96  | AMC352273 | AMC352188 | \$165.00 |
| G-P GYP NO 97  | AMC352274 | AMC352188 | \$165.00 |
| G-P GYP NO 98  | AMC352275 | AMC352188 | \$165.00 |
| G-P GYP NO 99  | AMC352276 | AMC352188 | \$165.00 |
| G-P GYP NO 100 | AMC352277 | AMC352188 | \$165.00 |
| G-P GYP NO 104 | AMC352278 | AMC352188 | \$165.00 |
| G-P GYP NO 105 | AMC352279 | AMC352188 | \$165.00 |
| G-P GYP NO 106 | AMC352280 | AMC352188 | \$165.00 |
| G-P GYP NO 107 | AMC352281 | AMC352188 | \$165.00 |

NO WARRANTY IS MADE BY BLM FOR USE OF THE DATA FOR PURPOSES NOT INTENDED BY BLM

**DEPARTMENT OF THE INTERIOR  
BUREAU OF LAND MANAGEMENT  
MINING CLAIMS**

Run Date/Time: 8/6/2019

**MC Maintenance Fees Paid Through the BLM Pay Portal  
(by Date Paid)**

Page 73 Of 102

|                |           |           |          |
|----------------|-----------|-----------|----------|
| G-P GYP NO 112 | AMC352282 | AMC352188 | \$165.00 |
| G-P GYP NO 113 | AMC352283 | AMC352188 | \$165.00 |
| G-P GYP NO 114 | AMC352284 | AMC352188 | \$165.00 |
| G-P GYP NO 115 | AMC352285 | AMC352188 | \$165.00 |
| G-P GYP NO 118 | AMC352286 | AMC352188 | \$165.00 |
| G-P GYP NO 119 | AMC352287 | AMC352188 | \$165.00 |
| G-P GYP NO 120 | AMC352288 | AMC352188 | \$165.00 |
| G-P GYP NO 121 | AMC352290 | AMC352188 | \$165.00 |
| G-P GYP NO 122 | AMC352291 | AMC352188 | \$165.00 |
| G-P GYP NO 123 | AMC352292 | AMC352188 | \$165.00 |
| G-P GYP NO 124 | AMC352293 | AMC352188 | \$165.00 |
| G-P GYP NO 125 | AMC352294 | AMC352188 | \$165.00 |
| G-P GYP NO 126 | AMC352295 | AMC352188 | \$165.00 |
| G-P GYP NO 127 | AMC352296 | AMC352188 | \$165.00 |
| G-P GYP NO 128 | AMC352297 | AMC352188 | \$165.00 |
| G-P GYP NO 129 | AMC352298 | AMC352188 | \$165.00 |
| G-P GYP NO 130 | AMC352299 | AMC352188 | \$165.00 |
| GP 131         | AMC355427 | AMC355427 | \$165.00 |
| GP 132         | AMC355428 | AMC355427 | \$165.00 |
| GP 133         | AMC355429 | AMC355427 | \$165.00 |
| GP 134         | AMC355430 | AMC355427 | \$165.00 |
| GP 135         | AMC355431 | AMC355427 | \$165.00 |
| GP 136         | AMC355432 | AMC355427 | \$165.00 |
| GP 137         | AMC355433 | AMC355427 | \$165.00 |
| GP 138         | AMC355434 | AMC355427 | \$165.00 |
| GP 139         | AMC355435 | AMC355427 | \$165.00 |
| GP 140         | AMC355436 | AMC355427 | \$165.00 |
| GP 141         | AMC355437 | AMC355427 | \$165.00 |
| GP 142         | AMC355438 | AMC355427 | \$165.00 |
| GP 143         | AMC355439 | AMC355427 | \$165.00 |
| GP 144         | AMC355440 | AMC355427 | \$165.00 |
| GP 145         | AMC355441 | AMC355427 | \$165.00 |
| GP 146         | AMC355442 | AMC355427 | \$165.00 |
| GP 200         | AMC363976 | AMC363976 | \$165.00 |
| GP 201         | AMC363977 | AMC363976 | \$165.00 |

NO WARRANTY IS MADE BY BLM FOR USE OF THE DATA FOR PURPOSES NOT INTENDED BY BLM

DEPARTMENT OF THE INTERIOR  
BUREAU OF LAND MANAGEMENT  
MINING CLAIMS

Run Date/Time: 8/6/2019

MC Maintenance Fees Paid Through the BLM Pay Portal  
(by Date Paid)

Page 74 Of 102

|        |           |           |          |
|--------|-----------|-----------|----------|
| GP 202 | AMC363978 | AMC363976 | \$165.00 |
| GP 203 | AMC363979 | AMC363976 | \$165.00 |
| GP 204 | AMC363980 | AMC363976 | \$165.00 |
| GP 205 | AMC363981 | AMC363976 | \$165.00 |
| GP 206 | AMC363982 | AMC363976 | \$165.00 |
| GP 207 | AMC363983 | AMC363976 | \$165.00 |
| GP 208 | AMC363984 | AMC363976 | \$165.00 |
| GP 209 | AMC363985 | AMC363976 | \$165.00 |
| GP 210 | AMC363986 | AMC363976 | \$165.00 |
| GP 211 | AMC363987 | AMC363976 | \$165.00 |
| GP 212 | AMC363988 | AMC363976 | \$165.00 |
| GP 213 | AMC363989 | AMC363976 | \$165.00 |
| GP 214 | AMC363990 | AMC363976 | \$165.00 |
| GP 215 | AMC363991 | AMC363976 | \$165.00 |
| GP 216 | AMC363992 | AMC363976 | \$165.00 |
| GP 217 | AMC363993 | AMC363976 | \$165.00 |
| GP 218 | AMC363994 | AMC363976 | \$165.00 |
| GP 219 | AMC363995 | AMC363976 | \$165.00 |
| GP 220 | AMC363996 | AMC363976 | \$165.00 |
| GP 221 | AMC363997 | AMC363976 | \$165.00 |
| GP 222 | AMC363998 | AMC363976 | \$165.00 |



**United States Department of the Interior**  
**Bureau of Land Management**  
 BUSINESS & SUPPORT SVCS DIV  
 ONE N CENTRAL AVE SUITE 800  
 PHOENIX, AZ 85004 -4427  
 Phone: 602-417-9200

|         |         |
|---------|---------|
| Receipt |         |
| No:     | 4517239 |

|  |  |
|--|--|
| <b>Transaction #:</b> 4637842                            |  |
| <b>Date of Transaction:</b> 07/28/2019                   |  |
| CUSTOMER:  |  |
| WILLIAM E. BARGER<br>PO BOX 26<br>HEBER CITY,UT 84032 US |  |

| LINE #        | QTY  | DESCRIPTION   | REMARKS | UNIT PRICE | TOTAL              |
|---------------|------|---|---------|------------|--------------------|
| 1             | 1.00 | LOCATABLE MINERALS / MINING CLAIMS- NOT NEW-UNADJUD,ONE AUTH NO. ONLY / MINING CLAIM MONEY RECEIVED<br><b>CASES: AMC352188/\$24750.00</b> |         | - n/a -    | 24750.00           |
| <b>TOTAL:</b> |      |   |         |            | <b>\$24,750.00</b> |

| PAYMENT INFORMATION   |               |  |             |            |
|---|---------------|--|-------------|------------|
| NOTE: Items will appear on credit card statement as "BLM O Mining Claim". |               |  |             |            |
| 1   | AMOUNT:       | 24750.00   | POSTMARKED: | N/A        |
|   | TYPE:         | CREDIT CARD  | RECEIVED:   | 07/28/2019 |
|   | NAME:         | WILLIAM E. BARGER<br>PO BOX 26<br>HEBER CITY UT 84032 US |             |            |
|   | CARD NO:      | XXXXXXXXXXXX6411   | AUTH CODE:  | 071664     |
|   | NAME ON CARD: | WILLIAM E. BARGER  |             |            |
|   | SIGNATURE:    | INTERNET   |             |            |

| REMARKS |
|---------|
|         |

This receipt was generated by the automated BLM Collections and Billing System and is a paper representation of a portion of the official electronic record contained therein.

Run Date: 08/01/18

Run Time: 05:44 PM

**DEPARTMENT OF THE INTERIOR  
BUREAU OF LAND MANAGEMENT  
MINING CLAIMS**

**MC Maintenance Fees Paid Through the BLM Pay Portal**

**CBS Receipt: 4218083**

Printed For Lead File # AMC363976

Agency Tracking ID: 1532354117

Assessment Year: 2019

Number of BLM Serial Nr: 158

Paid On: 07/23/2018

Total Amount Paid: \$24,490.00

| Claim Name    | BLM Serial No | Lead File No | Amount Paid |
|---------------|---------------|--------------|-------------|
| G-P GYP NO 1  | AMC352188     | AMC352188    | \$155.00    |
| G-P GYP NO 2  | AMC352189     | AMC352188    | \$155.00    |
| G-P GYP NO 3  | AMC352190     | AMC352188    | \$155.00    |
| G-P GYP NO 4  | AMC352191     | AMC352188    | \$155.00    |
| G-P GYP NO 5  | AMC352192     | AMC352188    | \$155.00    |
| G-P GYP NO 6  | AMC352193     | AMC352188    | \$155.00    |
| G-P GYP NO 7  | AMC352194     | AMC352188    | \$155.00    |
| G-P GYP NO 8  | AMC352195     | AMC352188    | \$155.00    |
| G-P GYP NO 9  | AMC352196     | AMC352188    | \$155.00    |
| G-P GYP NO 10 | AMC352197     | AMC352188    | \$155.00    |
| G-P GYP NO 11 | AMC352198     | AMC352188    | \$155.00    |
| G-P GYP NO 12 | AMC352199     | AMC352188    | \$155.00    |
| G-P GYP NO 13 | AMC352200     | AMC352188    | \$155.00    |
| G-P GYP NO 14 | AMC352201     | AMC352188    | \$155.00    |
| G-P GYP NO 15 | AMC352202     | AMC352188    | \$155.00    |
| G-P GYP NO 16 | AMC352203     | AMC352188    | \$155.00    |
| G-P GYP NO 17 | AMC352204     | AMC352188    | \$155.00    |
| G-P GYP NO 18 | AMC352205     | AMC352188    | \$155.00    |
| G-P GYP NO 19 | AMC352206     | AMC352188    | \$155.00    |
| G-P GYP NO 20 | AMC352207     | AMC352188    | \$155.00    |
| G-P GYP NO 21 | AMC352208     | AMC352188    | \$155.00    |
| G-P GYP NO 22 | AMC352209     | AMC352188    | \$155.00    |
| G-P GYP NO 23 | AMC352210     | AMC352188    | \$155.00    |
| G-P GYP NO 24 | AMC352211     | AMC352188    | \$155.00    |
| G-P GYP NO 25 | AMC352212     | AMC352188    | \$155.00    |
| G-P GYP NO 26 | AMC352213     | AMC352188    | \$155.00    |
| G-P GYP NO 27 | AMC352214     | AMC352188    | \$155.00    |
| G-P GYP NO 28 | AMC352215     | AMC352188    | \$155.00    |
| G-P GYP NO 29 | AMC352216     | AMC352188    | \$155.00    |
| G-P GYP NO 30 | AMC352217     | AMC352188    | \$155.00    |
| G-P GYP NO 31 | AMC352218     | AMC352188    | \$155.00    |
| G-P GYP NO 32 | AMC352219     | AMC352188    | \$155.00    |
| G-P GYP NO 34 | AMC352220     | AMC352188    | \$155.00    |
| G-P GYP NO 35 | AMC352221     | AMC352188    | \$155.00    |
| G-P GYP NO 36 | AMC352222     | AMC352188    | \$155.00    |
| G-P GYP NO 37 | AMC352223     | AMC352188    | \$155.00    |

**NO WARRANTY IS MADE BY BLM FOR USE OF THE DATA FOR PURPOSES NOT INTENDED BY BLM**

Run Date: 08/01/18

Run Time: 05:44 PM

**DEPARTMENT OF THE INTERIOR  
BUREAU OF LAND MANAGEMENT  
MINING CLAIMS**

**MC Maintenance Fees Paid Through the BLM Pay Portal**

**CBS Receipt: 4218083**

Printed For Lead File # AMC363976

Agency Tracking ID: 1532354117

Assessment Year: 2019

Number of BLM Serial Nr: 158

Paid On: 07/23/2018

Total Amount Paid: \$24,490.00

| Claim Name    | BLM Serial No | Lead File No | Amount Paid |
|---------------|---------------|--------------|-------------|
| G-P GYP NO 38 | AMC352224     | AMC352188    | \$155.00    |
| G-P GYP NO 39 | AMC352225     | AMC352188    | \$155.00    |
| G-P GYP NO 40 | AMC352226     | AMC352188    | \$155.00    |
| G-P GYP NO 41 | AMC352227     | AMC352188    | \$155.00    |
| G-P GYP NO 42 | AMC352228     | AMC352188    | \$155.00    |
| G-P GYP NO 43 | AMC352229     | AMC352188    | \$155.00    |
| G-P GYP NO 45 | AMC352230     | AMC352188    | \$155.00    |
| G-P GYP NO 46 | AMC352231     | AMC352188    | \$155.00    |
| G-P GYP NO 48 | AMC352232     | AMC352188    | \$155.00    |
| G-P GYP NO 47 | AMC352233     | AMC352188    | \$155.00    |
| G-P GYP NO 49 | AMC352234     | AMC352188    | \$155.00    |
| G-P GYP NO 50 | AMC352235     | AMC352188    | \$155.00    |
| G-P GYP NO 51 | AMC352236     | AMC352188    | \$155.00    |
| G-P GYP NO 52 | AMC352237     | AMC352188    | \$155.00    |
| G-P GYP NO 53 | AMC352238     | AMC352188    | \$155.00    |
| G-P GYP NO 54 | AMC352239     | AMC352188    | \$155.00    |
| G-P GYP NO 57 | AMC352240     | AMC352188    | \$155.00    |
| G-P GYP NO 58 | AMC352241     | AMC352188    | \$155.00    |
| G-P GYP NO 59 | AMC352242     | AMC352188    | \$155.00    |
| G-P GYP NO 60 | AMC352243     | AMC352188    | \$155.00    |
| G-P GYP NO 61 | AMC352244     | AMC352188    | \$155.00    |
| G-P GYP NO 62 | AMC352245     | AMC352188    | \$155.00    |
| G-P GYP NO 63 | AMC352246     | AMC352188    | \$155.00    |
| G-P GYP NO 64 | AMC352247     | AMC352188    | \$155.00    |
| G-P GYP NO 65 | AMC352248     | AMC352188    | \$155.00    |
| G-P GYP NO 66 | AMC352249     | AMC352188    | \$155.00    |
| G-P GYP NO 67 | AMC352250     | AMC352188    | \$155.00    |
| G-P GYP NO 68 | AMC352251     | AMC352188    | \$155.00    |
| G-P GYP NO 69 | AMC352252     | AMC352188    | \$155.00    |
| G-P GYP NO 70 | AMC352253     | AMC352188    | \$155.00    |
| G-P GYP NO 71 | AMC352254     | AMC352188    | \$155.00    |
| G-P GYP NO 72 | AMC352255     | AMC352188    | \$155.00    |
| G-P GYP NO 75 | AMC352256     | AMC352188    | \$155.00    |
| G-P GYP NO 76 | AMC352257     | AMC352188    | \$155.00    |
| G-P GYP NO 77 | AMC352258     | AMC352188    | \$155.00    |
| G-P GYP NO 78 | AMC352259     | AMC352188    | \$155.00    |

**NO WARRANTY IS MADE BY BLM FOR USE OF THE DATA FOR PURPOSES NOT INTENDED BY BLM**



**DEPARTMENT OF THE INTERIOR  
BUREAU OF LAND MANAGEMENT  
MINING CLAIMS**

**MC Maintenance Fees Paid Through the BLM Pay Portal**

**CBS Receipt: 4218083**

Printed For Lead File # AMC363976

Agency Tracking ID: 1532354117

Assessment Year: 2019

Number of BLM Serial Nr: 158

Paid On: 07/23/2018

Total Amount Paid: \$24,490.00

| Claim Name     | BLM Serial No | Lead File No | Amount Paid |
|----------------|---------------|--------------|-------------|
| G-P GYP NO 79  | AMC352260     | AMC352188    | \$155.00    |
| G-P GYP NO 80  | AMC352261     | AMC352188    | \$155.00    |
| G-P GYP NO 81  | AMC352262     | AMC352188    | \$155.00    |
| G-P GYP NO 82  | AMC352263     | AMC352188    | \$155.00    |
| G-P GYP NO 85  | AMC352264     | AMC352188    | \$155.00    |
| G-P GYP NO 86  | AMC352265     | AMC352188    | \$155.00    |
| G-P GYP NO 87  | AMC352266     | AMC352188    | \$155.00    |
| G-P GYP NO 88  | AMC352267     | AMC352188    | \$155.00    |
| G-P GYP NO 89  | AMC352268     | AMC352188    | \$155.00    |
| G-P GYP NO 90  | AMC352269     | AMC352188    | \$155.00    |
| G-P GYP NO 91  | AMC352270     | AMC352188    | \$155.00    |
| G-P GYP NO 92  | AMC352271     | AMC352188    | \$155.00    |
| G-P GYP NO 95  | AMC352272     | AMC352188    | \$155.00    |
| G-P GYP NO 96  | AMC352273     | AMC352188    | \$155.00    |
| G-P GYP NO 97  | AMC352274     | AMC352188    | \$155.00    |
| G-P GYP NO 98  | AMC352275     | AMC352188    | \$155.00    |
| G-P GYP NO 99  | AMC352276     | AMC352188    | \$155.00    |
| G-P GYP NO 100 | AMC352277     | AMC352188    | \$155.00    |
| G-P GYP NO 104 | AMC352278     | AMC352188    | \$155.00    |
| G-P GYP NO 105 | AMC352279     | AMC352188    | \$155.00    |
| G-P GYP NO 106 | AMC352280     | AMC352188    | \$155.00    |
| G-P GYP NO 107 | AMC352281     | AMC352188    | \$155.00    |
| G-P GYP NO 112 | AMC352282     | AMC352188    | \$155.00    |
| G-P GYP NO 113 | AMC352283     | AMC352188    | \$155.00    |
| G-P GYP NO 114 | AMC352284     | AMC352188    | \$155.00    |
| G-P GYP NO 115 | AMC352285     | AMC352188    | \$155.00    |
| G-P GYP NO 118 | AMC352286     | AMC352188    | \$155.00    |
| G-P GYP NO 119 | AMC352287     | AMC352188    | \$155.00    |
| G-P GYP NO 120 | AMC352288     | AMC352188    | \$155.00    |
| G-P GYP NO 121 | AMC352290     | AMC352188    | \$155.00    |
| G-P GYP NO 122 | AMC352291     | AMC352188    | \$155.00    |
| G-P GYP NO 123 | AMC352292     | AMC352188    | \$155.00    |
| G-P GYP NO 124 | AMC352293     | AMC352188    | \$155.00    |
| G-P GYP NO 125 | AMC352294     | AMC352188    | \$155.00    |
| G-P GYP NO 126 | AMC352295     | AMC352188    | \$155.00    |
| G-P GYP NO 127 | AMC352296     | AMC352188    | \$155.00    |

**NO WARRANTY IS MADE BY BLM FOR USE OF THE DATA FOR PURPOSES NOT INTENDED BY BLM**



Run Date: 08/01/18

Run Time: 05:44 PM

**DEPARTMENT OF THE INTERIOR  
BUREAU OF LAND MANAGEMENT  
MINING CLAIMS**

**MC Maintenance Fees Paid Through the BLM Pay Portal**

**CBS Receipt: 4218083**

Printed For Lead File # AMC363976

Agency Tracking ID: 1532354117

Assessment Year: 2019

Number of BLM Serial Nr: 158

Paid On: 07/23/2018

Total Amount Paid: \$24,490.00

| Claim Name     | BLM Serial No | Lead File No | Amount Paid |
|----------------|---------------|--------------|-------------|
| G-P GYP NO 128 | AMC352297     | AMC352188    | \$155.00    |
| G-P GYP NO 129 | AMC352298     | AMC352188    | \$155.00    |
| G-P GYP NO 130 | AMC352299     | AMC352188    | \$155.00    |
| GP 131         | AMC355427     | AMC355427    | \$155.00    |
| GP 132         | AMC355428     | AMC355427    | \$155.00    |
| GP 133         | AMC355429     | AMC355427    | \$155.00    |
| GP 134         | AMC355430     | AMC355427    | \$155.00    |
| GP 135         | AMC355431     | AMC355427    | \$155.00    |
| GP 136         | AMC355432     | AMC355427    | \$155.00    |
| GP 137         | AMC355433     | AMC3554227   | \$155.00    |
| GP 138         | AMC355434     | AMC355427    | \$155.00    |
| GP 139         | AMC355435     | AMC355427    | \$155.00    |
| GP 140         | AMC355436     | AMC355427    | \$155.00    |
| GP 141         | AMC355437     | AMC355427    | \$155.00    |
| GP 142         | AMC355438     | AMC355427    | \$155.00    |
| GP 143         | AMC355439     | AMC355427    | \$155.00    |
| GP 144         | AMC355440     | AMC355427    | \$155.00    |
| GP 145         | AMC355441     | AMC355427    | \$155.00    |
| GP 146         | AMC355442     | AMC355427    | \$155.00    |
| GP 200         | AMC363976     | AMC363976    | \$155.00    |
| GP 201         | AMC363977     | AMC363976    | \$155.00    |
| GP 202         | AMC363978     | AMC363976    | \$155.00    |
| GP 203         | AMC363979     | AMC363976    | \$155.00    |
| GP 204         | AMC363980     | AMC363976    | \$155.00    |
| GP 205         | AMC363981     | AMC363976    | \$155.00    |
| GP 206         | AMC363982     | AMC363976    | \$155.00    |
| GP 207         | AMC363983     | AMC363976    | \$155.00    |
| GP 208         | AMC363984     | AMC363976    | \$155.00    |
| GP 209         | AMC363985     | AMC363976    | \$155.00    |
| GP 210         | AMC363986     | AMC363976    | \$155.00    |
| GP 211         | AMC363987     | AMC363976    | \$155.00    |
| GP 212         | AMC363988     | AMC363976    | \$155.00    |
| GP 213         | AMC363989     | AMC363976    | \$155.00    |
| GP 214         | AMC363990     | AMC363976    | \$155.00    |
| GP 215         | AMC363991     | AMC363976    | \$155.00    |
| GP 216         | AMC363992     | AMC363976    | \$155.00    |

**NO WARRANTY IS MADE BY BLM FOR USE OF THE DATA FOR PURPOSES NOT INTENDED BY BLM**

Run Date: 08/01/18

Run Time: 05:44 PM

**DEPARTMENT OF THE INTERIOR  
BUREAU OF LAND MANAGEMENT  
MINING CLAIMS**

**MC Maintenance Fees Paid Through the BLM Pay Portal**

**CBS Receipt: 4218083**

Printed For Lead File # AMC363976

Agency Tracking ID: 1532354117

Number of BLM Serial Nr: 158

Assessment Year: 2019

Paid On: 07/23/2018

Total Amount Paid: \$24,490.00

| Claim Name | BLM Serial No | Lead File No | Amount Paid |
|------------|---------------|--------------|-------------|
| GP 217     | AMC363993     | AMC363976    | \$155.00    |
| GP 218     | AMC363994     | AMC363976    | \$155.00    |
| GP 219     | AMC363995     | AMC363976    | \$155.00    |
| GP 220     | AMC363996     | AMC363976    | \$155.00    |
| GP 221     | AMC363997     | AMC363976    | \$155.00    |
| GP 222     | AMC363998     | AMC363976    | \$155.00    |
| GP 223     | AMC363999     | AMC363976    | \$155.00    |
| GP 224     | AMC364000     | AMC363976    | \$155.00    |
| GP 225     | AMC364001     | AMC363976    | \$155.00    |
| GP 226     | AMC364002     | AMC363976    | \$155.00    |
| GP 227     | AMC364003     | AMC363976    | \$155.00    |
| GP 228     | AMC364004     | AMC363976    | \$155.00    |
| GP 229     | AMC364005     | AMC363976    | \$155.00    |
| GP 230     | AMC364006     | AMC363976    | \$155.00    |

**NO WARRANTY IS MADE BY BLM FOR USE OF THE DATA FOR PURPOSES NOT INTENDED BY BLM**

**United States Department of the Interior  
Bureau of Land Management  
BUSINESS & SUPPORT SVCS DIV  
ONE N CENTRAL AVE SUITE 800  
PHOENIX, AZ 85004 -4427  
Phone: 602-417-9200**

Receipt

No: 4218083

|  |  |
|--|--|
| <b>Transaction #:</b> 4333242                            |  |
| <b>Date of Transaction:</b> 07/23/2018                   |  |
| <b>CUSTOMER:</b>   |  |
| WILLIAM E BARGER<br>PO BOX 26<br>HEBER CITY, UT 84032 US |  |

| LINE #        | QTY  | DESCRIPTION   | REMARKS | UNIT PRICE | TOTAL              |
|---------------|------|---|---------|------------|--------------------|
| 1             | 1.00 | LOCATABLE MINERALS / MINING CLAIMS- NOT NEW-UNADJUD, ONE AUTH NO. ONLY / MINING CLAIM MONEY RECEIVED<br>CASES: AMC352188/\$24490.00 |         | - n/a -    | 24490.00           |
| <b>TOTAL:</b> |      |   |         |            | <b>\$24,490.00</b> |

| PAYMENT INFORMATION   |               |   |                      |
|---|---------------|---|----------------------|
| NOTE: Items will appear on credit card statement as "BLM O Mining Claim". |               |   |                      |
| 1   | AMOUNT:       | 24490.00  | POSTMARKED: N/A      |
|   | TYPE:         | CREDIT CARD   | RECEIVED: 07/23/2018 |
|   | NAME:         | WILLIAM E BARGER<br>PO BOX 26<br>HEBER CITY UT 84032 US |                      |
|   | CARD NO:      | XXXXXXXXXXXX6411  | AUTH CODE: 005648    |
|   | NAME ON CARD: | WILLIAM E BARGER  |                      |
|   | SIGNATURE:    |   |                      |

|         |
|---------|
| REMARKS |
|         |

This receipt was generated by the automated BLM Collections and Billing System and is a paper representation of a portion of the official electronic record contained therein.

**DEPARTMENT OF THE INTERIOR  
BUREAU OF LAND MANAGEMENT  
MINING CLAIMS**

**MC Maintenance Fees Paid Through the BLM Pay Portal**

**CBS Receipt: 3918937**

Printed For Lead File # AMC363976

Agency Tracking ID: 1501693623

Assessment Year: 2018

Number of BLM Serial Nr: 158

Paid On: 08/02/2017

Total Amount Paid: \$24,490.00

| Claim Name    | BLM Serial No | Lead File No | Amount Paid |
|---------------|---------------|--------------|-------------|
| G-P GYP NO 1  | AMC352188     | AMC352188    | \$155.00    |
| G-P GYP NO 2  | AMC352189     | AMC352188    | \$155.00    |
| G-P GYP NO 3  | AMC352190     | AMC352188    | \$155.00    |
| G-P GYP NO 4  | AMC352191     | AMC352188    | \$155.00    |
| G-P GYP NO 5  | AMC352192     | AMC352188    | \$155.00    |
| G-P GYP NO 6  | AMC352193     | AMC352188    | \$155.00    |
| G-P GYP NO 7  | AMC352194     | AMC352188    | \$155.00    |
| G-P GYP NO 8  | AMC352195     | AMC352188    | \$155.00    |
| G-P GYP NO 9  | AMC352196     | AMC352188    | \$155.00    |
| G-P GYP NO 10 | AMC352197     | AMC352188    | \$155.00    |
| G-P GYP NO 11 | AMC352198     | AMC352188    | \$155.00    |
| G-P GYP NO 12 | AMC352199     | AMC352188    | \$155.00    |
| G-P GYP NO 13 | AMC352200     | AMC352188    | \$155.00    |
| G-P GYP NO 14 | AMC352201     | AMC352188    | \$155.00    |
| G-P GYP NO 15 | AMC352202     | AMC352188    | \$155.00    |
| G-P GYP NO 16 | AMC352203     | AMC352188    | \$155.00    |
| G-P GYP NO 17 | AMC352204     | AMC352188    | \$155.00    |
| G-P GYP NO 18 | AMC352205     | AMC352188    | \$155.00    |
| G-P GYP NO 19 | AMC352206     | AMC352188    | \$155.00    |
| G-P GYP NO 20 | AMC352207     | AMC352188    | \$155.00    |
| G-P GYP NO 21 | AMC352208     | AMC352188    | \$155.00    |
| G-P GYP NO 22 | AMC352209     | AMC352188    | \$155.00    |
| G-P GYP NO 23 | AMC352210     | AMC352188    | \$155.00    |
| G-P GYP NO 24 | AMC352211     | AMC352188    | \$155.00    |
| G-P GYP NO 25 | AMC352212     | AMC352188    | \$155.00    |
| G-P GYP NO 26 | AMC352213     | AMC352188    | \$155.00    |
| G-P GYP NO 27 | AMC352214     | AMC352188    | \$155.00    |
| G-P GYP NO 28 | AMC352215     | AMC352188    | \$155.00    |
| G-P GYP NO 29 | AMC352216     | AMC352188    | \$155.00    |
| G-P GYP NO 30 | AMC352217     | AMC352188    | \$155.00    |
| G-P GYP NO 31 | AMC352218     | AMC352188    | \$155.00    |
| G-P GYP NO 32 | AMC352219     | AMC352188    | \$155.00    |
| G-P GYP NO 34 | AMC352220     | AMC352188    | \$155.00    |
| G-P GYP NO 35 | AMC352221     | AMC352188    | \$155.00    |
| G-P GYP NO 36 | AMC352222     | AMC352188    | \$155.00    |
| G-P GYP NO 37 | AMC352223     | AMC352188    | \$155.00    |



**DEPARTMENT OF THE INTERIOR  
BUREAU OF LAND MANAGEMENT  
MINING CLAIMS**

**MC Maintenance Fees Paid Through the BLM Pay Portal**

**CBS Receipt: 3918937**

Printed For Lead File # AMC363976

Agency Tracking ID: 1501693623

Assessment Year: 2018

Number of BLM Serial Nr: 158

Paid On: 08/02/2017

Total Amount Paid: \$24,490.00

| Claim Name    | BLM Serial No | Lead File No | Amount Paid |
|---------------|---------------|--------------|-------------|
| G-P GYP NO 38 | AMC352224     | AMC352188    | \$155.00    |
| G-P GYP NO 39 | AMC352225     | AMC352188    | \$155.00    |
| G-P GYP NO 40 | AMC352226     | AMC352188    | \$155.00    |
| G-P GYP NO 41 | AMC352227     | AMC352188    | \$155.00    |
| G-P GYP NO 42 | AMC352228     | AMC352188    | \$155.00    |
| G-P GYP NO 43 | AMC352229     | AMC352188    | \$155.00    |
| G-P GYP NO 45 | AMC352230     | AMC352188    | \$155.00    |
| G-P GYP NO 46 | AMC352231     | AMC352188    | \$155.00    |
| G-P GYP NO 48 | AMC352232     | AMC352188    | \$155.00    |
| G-P GYP NO 47 | AMC352233     | AMC352188    | \$155.00    |
| G-P GYP NO 49 | AMC352234     | AMC352188    | \$155.00    |
| G-P GYP NO 50 | AMC352235     | AMC352188    | \$155.00    |
| G-P GYP NO 51 | AMC352236     | AMC352188    | \$155.00    |
| G-P GYP NO 52 | AMC352237     | AMC352188    | \$155.00    |
| G-P GYP NO 53 | AMC352238     | AMC352188    | \$155.00    |
| G-P GYP NO 54 | AMC352239     | AMC352188    | \$155.00    |
| G-P GYP NO 57 | AMC352240     | AMC352188    | \$155.00    |
| G-P GYP NO 58 | AMC352241     | AMC352188    | \$155.00    |
| G-P GYP NO 59 | AMC352242     | AMC352188    | \$155.00    |
| G-P GYP NO 60 | AMC352243     | AMC352188    | \$155.00    |
| G-P GYP NO 61 | AMC352244     | AMC352188    | \$155.00    |
| G-P GYP NO 62 | AMC352245     | AMC352188    | \$155.00    |
| G-P GYP NO 63 | AMC352246     | AMC352188    | \$155.00    |
| G-P GYP NO 64 | AMC352247     | AMC352188    | \$155.00    |
| G-P GYP NO 65 | AMC352248     | AMC352188    | \$155.00    |
| G-P GYP NO 66 | AMC352249     | AMC352188    | \$155.00    |
| G-P GYP NO 67 | AMC352250     | AMC352188    | \$155.00    |
| G-P GYP NO 68 | AMC352251     | AMC352188    | \$155.00    |
| G-P GYP NO 69 | AMC352252     | AMC352188    | \$155.00    |
| G-P GYP NO 70 | AMC352253     | AMC352188    | \$155.00    |
| G-P GYP NO 71 | AMC352254     | AMC352188    | \$155.00    |
| G-P GYP NO 72 | AMC352255     | AMC352188    | \$155.00    |
| G-P GYP NO 75 | AMC352256     | AMC352188    | \$155.00    |
| G-P GYP NO 76 | AMC352257     | AMC352188    | \$155.00    |
| G-P GYP NO 77 | AMC352258     | AMC352188    | \$155.00    |
| G-P GYP NO 78 | AMC352259     | AMC352188    | \$155.00    |

**NO WARRANTY IS MADE BY BLM FOR USE OF THE DATA FOR PURPOSES NOT INTENDED BY BLM**

**DEPARTMENT OF THE INTERIOR  
BUREAU OF LAND MANAGEMENT  
MINING CLAIMS**

**MC Maintenance Fees Paid Through the BLM Pay Portal**

**CBS Receipt: 3918937**

Printed For Lead File # AMC363976

Agency Tracking ID: 1501693623

Assessment Year: 2018

Number of BLM Serial Nr: 158

Paid On: 08/02/2017

Total Amount Paid: \$24,490.00

| Claim Name     | BLM Serial No | Lead File No | Amount Paid |
|----------------|---------------|--------------|-------------|
| G-P GYP NO 79  | AMC352260     | AMC352188    | \$155.00    |
| G-P GYP NO 80  | AMC352261     | AMC352188    | \$155.00    |
| G-P GYP NO 81  | AMC352262     | AMC352188    | \$155.00    |
| G-P GYP NO 82  | AMC352263     | AMC352188    | \$155.00    |
| G-P GYP NO 85  | AMC352264     | AMC352188    | \$155.00    |
| G-P GYP NO 86  | AMC352265     | AMC352188    | \$155.00    |
| G-P GYP NO 87  | AMC352266     | AMC352188    | \$155.00    |
| G-P GYP NO 88  | AMC352267     | AMC352188    | \$155.00    |
| G-P GYP NO 89  | AMC352268     | AMC352188    | \$155.00    |
| G-P GYP NO 90  | AMC352269     | AMC352188    | \$155.00    |
| G-P GYP NO 91  | AMC352270     | AMC352188    | \$155.00    |
| G-P GYP NO 92  | AMC352271     | AMC352188    | \$155.00    |
| G-P GYP NO 95  | AMC352272     | AMC352188    | \$155.00    |
| G-P GYP NO 96  | AMC352273     | AMC352188    | \$155.00    |
| G-P GYP NO 97  | AMC352274     | AMC352188    | \$155.00    |
| G-P GYP NO 98  | AMC352275     | AMC352188    | \$155.00    |
| G-P GYP NO 99  | AMC352276     | AMC352188    | \$155.00    |
| G-P GYP NO 100 | AMC352277     | AMC352188    | \$155.00    |
| G-P GYP NO 104 | AMC352278     | AMC352188    | \$155.00    |
| G-P GYP NO 105 | AMC352279     | AMC352188    | \$155.00    |
| G-P GYP NO 106 | AMC352280     | AMC352188    | \$155.00    |
| G-P GYP NO 107 | AMC352281     | AMC352188    | \$155.00    |
| G-P GYP NO 112 | AMC352282     | AMC352188    | \$155.00    |
| G-P GYP NO 113 | AMC352283     | AMC352188    | \$155.00    |
| G-P GYP NO 114 | AMC352284     | AMC352188    | \$155.00    |
| G-P GYP NO 115 | AMC352285     | AMC352188    | \$155.00    |
| G-P GYP NO 118 | AMC352286     | AMC352188    | \$155.00    |
| G-P GYP NO 119 | AMC352287     | AMC352188    | \$155.00    |
| G-P GYP NO 120 | AMC352288     | AMC352188    | \$155.00    |
| G-P GYP NO 121 | AMC352290     | AMC352188    | \$155.00    |
| G-P GYP NO 122 | AMC352291     | AMC352188    | \$155.00    |
| G-P GYP NO 123 | AMC352292     | AMC352188    | \$155.00    |
| G-P GYP NO 124 | AMC352293     | AMC352188    | \$155.00    |
| G-P GYP NO 125 | AMC352294     | AMC352188    | \$155.00    |
| G-P GYP NO 126 | AMC352295     | AMC352188    | \$155.00    |
| G-P GYP NO 127 | AMC352296     | AMC352188    | \$155.00    |

**NO WARRANTY IS MADE BY BLM FOR USE OF THE DATA FOR PURPOSES NOT INTENDED BY BLM**



Run Date: 08/09/17

Run Time: 02:20 PM

**DEPARTMENT OF THE INTERIOR  
BUREAU OF LAND MANAGEMENT  
MINING CLAIMS**

**MC Maintenance Fees Paid Through the BLM Pay Portal**

**CBS Receipt: 3918937**

Printed For Lead File # AMC363976

Agency Tracking ID: 1501693623

Assessment Year: 2018

Number of BLM Serial Nr: 158

Paid On: 08/02/2017

Total Amount Paid: \$24,490.00

| Claim Name     | BLM Serial No | Lead File No | Amount Paid |
|----------------|---------------|--------------|-------------|
| G-P GYP NO 128 | AMC352297     | AMC352188    | \$155.00    |
| G-P GYP NO 129 | AMC352298     | AMC352188    | \$155.00    |
| G-P GYP NO 130 | AMC352299     | AMC352188    | \$155.00    |
| GP 131         | AMC355427     | AMC355427    | \$155.00    |
| GP 132         | AMC355428     | AMC355427    | \$155.00    |
| GP 133         | AMC355429     | AMC355427    | \$155.00    |
| GP 134         | AMC355430     | AMC355427    | \$155.00    |
| GP 135         | AMC355431     | AMC355427    | \$155.00    |
| GP 136         | AMC355432     | AMC355427    | \$155.00    |
| GP 137         | AMC355433     | AMC3554227   | \$155.00    |
| GP 138         | AMC355434     | AMC355427    | \$155.00    |
| GP 139         | AMC355435     | AMC355427    | \$155.00    |
| GP 140         | AMC355436     | AMC355427    | \$155.00    |
| GP 141         | AMC355437     | AMC355427    | \$155.00    |
| GP 142         | AMC355438     | AMC355427    | \$155.00    |
| GP 143         | AMC355439     | AMC355427    | \$155.00    |
| GP 144         | AMC355440     | AMC355427    | \$155.00    |
| GP 145         | AMC355441     | AMC355427    | \$155.00    |
| GP 146         | AMC355442     | AMC355427    | \$155.00    |
| GP 200         | AMC363976     | AMC363976    | \$155.00    |
| GP 201         | AMC363977     | AMC363976    | \$155.00    |
| GP 202         | AMC363978     | AMC363976    | \$155.00    |
| GP 203         | AMC363979     | AMC363976    | \$155.00    |
| GP 204         | AMC363980     | AMC363976    | \$155.00    |
| GP 205         | AMC363981     | AMC363976    | \$155.00    |
| GP 206         | AMC363982     | AMC363976    | \$155.00    |
| GP 207         | AMC363983     | AMC363976    | \$155.00    |
| GP 208         | AMC363984     | AMC363976    | \$155.00    |
| GP 209         | AMC363985     | AMC363976    | \$155.00    |
| GP 210         | AMC363986     | AMC363976    | \$155.00    |
| GP 211         | AMC363987     | AMC363976    | \$155.00    |
| GP 212         | AMC363988     | AMC363976    | \$155.00    |
| GP 213         | AMC363989     | AMC363976    | \$155.00    |
| GP 214         | AMC363990     | AMC363976    | \$155.00    |
| GP 215         | AMC363991     | AMC363976    | \$155.00    |
| GP 216         | AMC363992     | AMC363976    | \$155.00    |

**NO WARRANTY IS MADE BY BLM FOR USE OF THE DATA FOR PURPOSES NOT INTENDED BY BLM**

**DEPARTMENT OF THE INTERIOR  
BUREAU OF LAND MANAGEMENT  
MINING CLAIMS**

**MC Maintenance Fees Paid Through the BLM Pay Portal**

**CBS Receipt: 3918937**

Printed For Lead File # AMC363976

Agency Tracking ID: 1501693623

Number of BLM Serial Nr: 158

Assessment Year: 2018

Total Amount Paid: \$24,490.00

Paid On: 08/02/2017

| Claim Name | BLM Serial No | Lead File No | Amount Paid |
|------------|---------------|--------------|-------------|
| GP 217     | AMC363993     | AMC363976    | \$155.00    |
| GP 218     | AMC363994     | AMC363976    | \$155.00    |
| GP 219     | AMC363995     | AMC363976    | \$155.00    |
| GP 220     | AMC363996     | AMC363976    | \$155.00    |
| GP 221     | AMC363997     | AMC363976    | \$155.00    |
| GP 222     | AMC363998     | AMC363976    | \$155.00    |
| GP 223     | AMC363999     | AMC363976    | \$155.00    |
| GP 224     | AMC364000     | AMC363976    | \$155.00    |
| GP 225     | AMC364001     | AMC363976    | \$155.00    |
| GP 226     | AMC364002     | AMC363976    | \$155.00    |
| GP 227     | AMC364003     | AMC363976    | \$155.00    |
| GP 228     | AMC364004     | AMC363976    | \$155.00    |
| GP 229     | AMC364005     | AMC363976    | \$155.00    |
| GP 230     | AMC364006     | AMC363976    | \$155.00    |



**United States Department of the Interior  
Bureau of Land Management  
BUSINESS & SUPPORT SVCS DIV  
ONE N CENTRAL AVE SUITE 800  
PHOENIX, AZ 85004 -4427  
Phone: 602-417-9200**

Receipt

No: 3918937

|  |  |
|--|--|
| <b>Transaction #:</b> 4028419          |  |
| <b>Date of Transaction:</b> 08/02/2017 |  |
| <b>CUSTOMER:</b>                       |  |
|  | WILLIAM E BARGER<br>PO BOX 26<br>HEBER CITY, UT 84032 US |

| LINE #        | QTY  | DESCRIPTION  | REMARKS | UNIT PRICE | TOTAL              |
|---------------|------|--|---------|------------|--------------------|
| 1             | 1.00 | LOCATABLE MINERALS / MINING CLAIMS-<br>NOT NEW-UNADJUD, ONE AUTH NO. ONLY /<br>MINING CLAIM MONEY RECEIVED<br><b>CASES: AMC352191/\$24490.00</b> |         | - n/a -    | 24490.00           |
| <b>TOTAL:</b> |      |  |         |            | <b>\$24,490.00</b> |

| PAYMENT INFORMATION   |               |   |                      |
|---|---------------|---|----------------------|
| NOTE: Items will appear on credit card statement as "BLM O Mining Claim". |               |   |                      |
| 1   | AMOUNT:       | 24490.00  | POSTMARKED: N/A      |
|   | TYPE:         | CREDIT CARD   | RECEIVED: 08/02/2017 |
|   | NAME:         | WILLIAM E BARGER<br>PO BOX 26<br>HEBER CITY UT 84032 US |                      |
|   | CARD NO:      | XXXXXXXXXXXX6411  | AUTH CODE: 036556    |
|   | NAME ON CARD: | WILLIAM E BARGER  |                      |
|   | EXPIRES:      | 11/2020   |                      |
|   | SIGNATURE:    |   |                      |

| REMARKS |
|---------|
|         |

This receipt was generated by the automated BLM Collections and Billing System and is a paper representation of a portion of the official electronic record contained therein.

**DEPARTMENT OF THE INTERIOR  
BUREAU OF LAND MANAGEMENT  
MINING CLAIMS**

**MC Maintenance Fees Paid Through the BLM Pay Portal**

**CBS Receipt: 3620149**

Printed For Lead File # **AMC363976**

Agency Tracking ID: 1470152979

Number of BLM Serial Nr: 158

Assessment Year: 2017

Paid On: 08/02/2016

Total Amount Paid: \$24,490.00

| Claim Name    | BLM Serial No | Lead File No | Amount Paid |
|---------------|---------------|--------------|-------------|
| G-P GYP NO 1  | AMC352188     | AMC352188    | \$155.00    |
| G-P GYP NO 2  | AMC352189     | AMC352188    | \$155.00    |
| G-P GYP NO 3  | AMC352190     | AMC352188    | \$155.00    |
| G-P GYP NO 4  | AMC352191     | AMC352188    | \$155.00    |
| G-P GYP NO 5  | AMC352192     | AMC352188    | \$155.00    |
| G-P GYP NO 6  | AMC352193     | AMC352188    | \$155.00    |
| G-P GYP NO 7  | AMC352194     | AMC352188    | \$155.00    |
| G-P GYP NO 8  | AMC352195     | AMC352188    | \$155.00    |
| G-P GYP NO 9  | AMC352196     | AMC352188    | \$155.00    |
| G-P GYP NO 10 | AMC352197     | AMC352188    | \$155.00    |
| G-P GYP NO 11 | AMC352198     | AMC352188    | \$155.00    |
| G-P GYP NO 12 | AMC352199     | AMC352188    | \$155.00    |
| G-P GYP NO 13 | AMC352200     | AMC352188    | \$155.00    |
| G-P GYP NO 14 | AMC352201     | AMC352188    | \$155.00    |
| G-P GYP NO 15 | AMC352202     | AMC352188    | \$155.00    |
| G-P GYP NO 16 | AMC352203     | AMC352188    | \$155.00    |
| G-P GYP NO 17 | AMC352204     | AMC352188    | \$155.00    |
| G-P GYP NO 18 | AMC352205     | AMC352188    | \$155.00    |
| G-P GYP NO 19 | AMC352206     | AMC352188    | \$155.00    |
| G-P GYP NO 20 | AMC352207     | AMC352188    | \$155.00    |
| G-P GYP NO 21 | AMC352208     | AMC352188    | \$155.00    |
| G-P GYP NO 22 | AMC352209     | AMC352188    | \$155.00    |
| G-P GYP NO 23 | AMC352210     | AMC352188    | \$155.00    |
| G-P GYP NO 24 | AMC352211     | AMC352188    | \$155.00    |
| G-P GYP NO 25 | AMC352212     | AMC352188    | \$155.00    |
| G-P GYP NO 26 | AMC352213     | AMC352188    | \$155.00    |
| G-P GYP NO 27 | AMC352214     | AMC352188    | \$155.00    |
| G-P GYP NO 28 | AMC352215     | AMC352188    | \$155.00    |
| G-P GYP NO 29 | AMC352216     | AMC352188    | \$155.00    |
| G-P GYP NO 30 | AMC352217     | AMC352188    | \$155.00    |
| G-P GYP NO 31 | AMC352218     | AMC352188    | \$155.00    |
| G-P GYP NO 32 | AMC352219     | AMC352188    | \$155.00    |
| G-P GYP NO 34 | AMC352220     | AMC352188    | \$155.00    |
| G-P GYP NO 35 | AMC352221     | AMC352188    | \$155.00    |
| G-P GYP NO 36 | AMC352222     | AMC352188    | \$155.00    |
| G-P GYP NO 37 | AMC352223     | AMC352188    | \$155.00    |



**DEPARTMENT OF THE INTERIOR  
BUREAU OF LAND MANAGEMENT  
MINING CLAIMS**

**MC Maintenance Fees Paid Through the BLM Pay Portal**

**CBS Receipt: 3620149**

Printed For Lead File # AMC363976

Agency Tracking ID: 1470152979

Assessment Year: 2017

Number of BLM Serial Nr: 158

Paid On: 08/02/2016

Total Amount Paid: \$24,490.00

| Claim Name    | BLM Serial No | Lead File No | Amount Paid |
|---------------|---------------|--------------|-------------|
| G-P GYP NO 38 | AMC352224     | AMC352188    | \$155.00    |
| G-P GYP NO 39 | AMC352225     | AMC352188    | \$155.00    |
| G-P GYP NO 40 | AMC352226     | AMC352188    | \$155.00    |
| G-P GYP NO 41 | AMC352227     | AMC352188    | \$155.00    |
| G-P GYP NO 42 | AMC352228     | AMC352188    | \$155.00    |
| G-P GYP NO 43 | AMC352229     | AMC352188    | \$155.00    |
| G-P GYP NO 45 | AMC352230     | AMC352188    | \$155.00    |
| G-P GYP NO 46 | AMC352231     | AMC352188    | \$155.00    |
| G-P GYP NO 48 | AMC352232     | AMC352188    | \$155.00    |
| G-P GYP NO 47 | AMC352233     | AMC352188    | \$155.00    |
| G-P GYP NO 49 | AMC352234     | AMC352188    | \$155.00    |
| G-P GYP NO 50 | AMC352235     | AMC352188    | \$155.00    |
| G-P GYP NO 51 | AMC352236     | AMC352188    | \$155.00    |
| G-P GYP NO 52 | AMC352237     | AMC352188    | \$155.00    |
| G-P GYP NO 53 | AMC352238     | AMC352188    | \$155.00    |
| G-P GYP NO 54 | AMC352239     | AMC352188    | \$155.00    |
| G-P GYP NO 57 | AMC352240     | AMC352188    | \$155.00    |
| G-P GYP NO 58 | AMC352241     | AMC352188    | \$155.00    |
| G-P GYP NO 59 | AMC352242     | AMC352188    | \$155.00    |
| G-P GYP NO 60 | AMC352243     | AMC352188    | \$155.00    |
| G-P GYP NO 61 | AMC352244     | AMC352188    | \$155.00    |
| G-P GYP NO 62 | AMC352245     | AMC352188    | \$155.00    |
| G-P GYP NO 63 | AMC352246     | AMC352188    | \$155.00    |
| G-P GYP NO 64 | AMC352247     | AMC352188    | \$155.00    |
| G-P GYP NO 65 | AMC352248     | AMC352188    | \$155.00    |
| G-P GYP NO 66 | AMC352249     | AMC352188    | \$155.00    |
| G-P GYP NO 67 | AMC352250     | AMC352188    | \$155.00    |
| G-P GYP NO 68 | AMC352251     | AMC352188    | \$155.00    |
| G-P GYP NO 69 | AMC352252     | AMC352188    | \$155.00    |
| G-P GYP NO 70 | AMC352253     | AMC352188    | \$155.00    |
| G-P GYP NO 71 | AMC352254     | AMC352188    | \$155.00    |
| G-P GYP NO 72 | AMC352255     | AMC352188    | \$155.00    |
| G-P GYP NO 75 | AMC352256     | AMC352188    | \$155.00    |
| G-P GYP NO 76 | AMC352257     | AMC352188    | \$155.00    |
| G-P GYP NO 77 | AMC352258     | AMC352188    | \$155.00    |
| G-P GYP NO 78 | AMC352259     | AMC352188    | \$155.00    |

Run Date: 08/25/16

Run Time: 05:50 AM

**DEPARTMENT OF THE INTERIOR  
BUREAU OF LAND MANAGEMENT  
MINING CLAIMS**

**MC Maintenance Fees Paid Through the BLM Pay Portal**

**CBS Receipt: 3620149**

Printed For Lead File # AMC363976

Agency Tracking ID: 1470152979

Assessment Year: 2017

Number of BLM Serial Nr: 158

Paid On: 08/02/2016

Total Amount Paid: \$24,490.00

| Claim Name     | BLM Serial No | Lead File No | Amount Paid |
|----------------|---------------|--------------|-------------|
| G-P GYP NO 79  | AMC352260     | AMC352188    | \$155.00    |
| G-P GYP NO 80  | AMC352261     | AMC352188    | \$155.00    |
| G-P GYP NO 81  | AMC352262     | AMC352188    | \$155.00    |
| G-P GYP NO 82  | AMC352263     | AMC352188    | \$155.00    |
| G-P GYP NO 85  | AMC352264     | AMC352188    | \$155.00    |
| G-P GYP NO 86  | AMC352265     | AMC352188    | \$155.00    |
| G-P GYP NO 87  | AMC352266     | AMC352188    | \$155.00    |
| G-P GYP NO 88  | AMC352267     | AMC352188    | \$155.00    |
| G-P GYP NO 89  | AMC352268     | AMC352188    | \$155.00    |
| G-P GYP NO 90  | AMC352269     | AMC352188    | \$155.00    |
| G-P GYP NO 91  | AMC352270     | AMC352188    | \$155.00    |
| G-P GYP NO 92  | AMC352271     | AMC352188    | \$155.00    |
| G-P GYP NO 95  | AMC352272     | AMC352188    | \$155.00    |
| G-P GYP NO 96  | AMC352273     | AMC352188    | \$155.00    |
| G-P GYP NO 97  | AMC352274     | AMC352188    | \$155.00    |
| G-P GYP NO 98  | AMC352275     | AMC352188    | \$155.00    |
| G-P GYP NO 99  | AMC352276     | AMC352188    | \$155.00    |
| G-P GYP NO 100 | AMC352277     | AMC352188    | \$155.00    |
| G-P GYP NO 104 | AMC352278     | AMC352188    | \$155.00    |
| G-P GYP NO 105 | AMC352279     | AMC352188    | \$155.00    |
| G-P GYP NO 106 | AMC352280     | AMC352188    | \$155.00    |
| G-P GYP NO 107 | AMC352281     | AMC352188    | \$155.00    |
| G-P GYP NO 112 | AMC352282     | AMC352188    | \$155.00    |
| G-P GYP NO 113 | AMC352283     | AMC352188    | \$155.00    |
| G-P GYP NO 114 | AMC352284     | AMC352188    | \$155.00    |
| G-P GYP NO 115 | AMC352285     | AMC352188    | \$155.00    |
| G-P GYP NO 118 | AMC352286     | AMC352188    | \$155.00    |
| G-P GYP NO 119 | AMC352287     | AMC352188    | \$155.00    |
| G-P GYP NO 120 | AMC352288     | AMC352188    | \$155.00    |
| G-P GYP NO 121 | AMC352290     | AMC352188    | \$155.00    |
| G-P GYP NO 122 | AMC352291     | AMC352188    | \$155.00    |
| G-P GYP NO 123 | AMC352292     | AMC352188    | \$155.00    |
| G-P GYP NO 124 | AMC352293     | AMC352188    | \$155.00    |
| G-P GYP NO 125 | AMC352294     | AMC352188    | \$155.00    |
| G-P GYP NO 126 | AMC352295     | AMC352188    | \$155.00    |
| G-P GYP NO 127 | AMC352296     | AMC352188    | \$155.00    |

**NO WARRANTY IS MADE BY BLM FOR USE OF THE DATA FOR PURPOSES NOT INTENDED BY BLM**



**DEPARTMENT OF THE INTERIOR  
BUREAU OF LAND MANAGEMENT  
MINING CLAIMS**

**MC Maintenance Fees Paid Through the BLM Pay Portal**

**CBS Receipt: 3620149**

Printed For Lead File # AMC363976

Agency Tracking ID: 1470152979

Assessment Year: 2017

Number of BLM Serial Nr: 158

Paid On: 08/02/2016

Total Amount Paid: \$24,490.00

| Claim Name     | BLM Serial No | Lead File No | Amount Paid |
|----------------|---------------|--------------|-------------|
| G-P GYP NO 128 | AMC352297     | AMC352188    | \$155.00    |
| G-P GYP NO 129 | AMC352298     | AMC352188    | \$155.00    |
| G-P GYP NO 130 | AMC352299     | AMC352188    | \$155.00    |
| GP 131         | AMC355427     | AMC355427    | \$155.00    |
| GP 132         | AMC355428     | AMC355427    | \$155.00    |
| GP 133         | AMC355429     | AMC355427    | \$155.00    |
| GP 134         | AMC355430     | AMC355427    | \$155.00    |
| GP 135         | AMC355431     | AMC355427    | \$155.00    |
| GP 136         | AMC355432     | AMC355427    | \$155.00    |
| GP 137         | AMC355433     | AMC3554227   | \$155.00    |
| GP 138         | AMC355434     | AMC355427    | \$155.00    |
| GP 139         | AMC355435     | AMC355427    | \$155.00    |
| GP 140         | AMC355436     | AMC355427    | \$155.00    |
| GP 141         | AMC355437     | AMC355427    | \$155.00    |
| GP 142         | AMC355438     | AMC355427    | \$155.00    |
| GP 143         | AMC355439     | AMC355427    | \$155.00    |
| GP 144         | AMC355440     | AMC355427    | \$155.00    |
| GP 145         | AMC355441     | AMC355427    | \$155.00    |
| GP 146         | AMC355442     | AMC355427    | \$155.00    |
| GP 200         | AMC363976     | AMC363976    | \$155.00    |
| GP 201         | AMC363977     | AMC363976    | \$155.00    |
| GP 202         | AMC363978     | AMC363976    | \$155.00    |
| GP 203         | AMC363979     | AMC363976    | \$155.00    |
| GP 204         | AMC363980     | AMC363976    | \$155.00    |
| GP 205         | AMC363981     | AMC363976    | \$155.00    |
| GP 206         | AMC363982     | AMC363976    | \$155.00    |
| GP 207         | AMC363983     | AMC363976    | \$155.00    |
| GP 208         | AMC363984     | AMC363976    | \$155.00    |
| GP 209         | AMC363985     | AMC363976    | \$155.00    |
| GP 210         | AMC363986     | AMC363976    | \$155.00    |
| GP 211         | AMC363987     | AMC363976    | \$155.00    |
| GP 212         | AMC363988     | AMC363976    | \$155.00    |
| GP 213         | AMC363989     | AMC363976    | \$155.00    |
| GP 214         | AMC363990     | AMC363976    | \$155.00    |
| GP 215         | AMC363991     | AMC363976    | \$155.00    |
| GP 216         | AMC363992     | AMC363976    | \$155.00    |

Run Date: 08/25/16

Run Time: 05:50 AM

**DEPARTMENT OF THE INTERIOR  
BUREAU OF LAND MANAGEMENT  
MINING CLAIMS**

**MC Maintenance Fees Paid Through the BLM Pay Portal**

**CBS Receipt: 3620149**

Printed For Lead File # AMC363976

Agency Tracking ID: 1470152979

Assessment Year: 2017

Number of BLM Serial Nr: 158

Paid On: 08/02/2016

Total Amount Paid: \$24,490.00

| Claim Name | BLM Serial No | Lead File No | Amount Paid |
|------------|---------------|--------------|-------------|
| GP 217     | AMC363993     | AMC363976    | \$155.00    |
| GP 218     | AMC363994     | AMC363976    | \$155.00    |
| GP 219     | AMC363995     | AMC363976    | \$155.00    |
| GP 220     | AMC363996     | AMC363976    | \$155.00    |
| GP 221     | AMC363997     | AMC363976    | \$155.00    |
| GP 222     | AMC363998     | AMC363976    | \$155.00    |
| GP 223     | AMC363999     | AMC363976    | \$155.00    |
| GP 224     | AMC364000     | AMC363976    | \$155.00    |
| GP 225     | AMC364001     | AMC363976    | \$155.00    |
| GP 226     | AMC364002     | AMC363976    | \$155.00    |
| GP 227     | AMC364003     | AMC363976    | \$155.00    |
| GP 228     | AMC364004     | AMC363976    | \$155.00    |
| GP 229     | AMC364005     | AMC363976    | \$155.00    |
| GP 230     | AMC364006     | AMC363976    | \$155.00    |

**United States Department of the Interior  
Bureau of Land Management  
BUSINESS & SUPPORT SVCS DIV  
ONE N CENTRAL AVE SUITE 800  
PHOENIX, AZ 85004 -4427  
Phone: (602) 417-9200**

Receipt

No: 3620149

|  |  |
|--|--|
| <b>Transaction #:</b> 3723812                                    |  |
| <b>Date of Transaction:</b> 08/02/2016                           |  |
| <b>CUSTOMER:</b>   |  |
| KAWAIN C MCCLARIN<br>133 PEACHTREE ST NE<br>ATLANTA, GA 30303 US |  |

| LINE #        | QTY  | DESCRIPTION   | REMARKS | UNIT PRICE | TOTAL              |
|---------------|------|---|---------|------------|--------------------|
| 1             | 1.00 | LOCATABLE MINERALS / MINING CLAIMS-<br>NOT NEW-UNADJUD, ONE AUTH NO. ONLY /<br>MINING CLAIM MONEY RECEIVED<br>CASES: AMC352191/\$24490.00 |         | - n/a -    | 24490.00           |
| <b>TOTAL:</b> |      |   |         |            | <b>\$24,490.00</b> |

| PAYMENT INFORMATION   |               |   |                      |
|---|---------------|---|----------------------|
| NOTE: Items will appear on credit card statement as "BLM O Mining Claim". |               |   |                      |
| 1   | AMOUNT:       | 24490.00  | POSTMARKED: N/A      |
|   | TYPE:         | CREDIT CARD   | RECEIVED: 08/02/2016 |
|   | NAME:         | KAWAIN C MCCLARIN<br>133 PEACHTREE ST NE<br>ATLANTA GA 30303 US |                      |
|   | CARD NO:      | XXXXXXXXXXXX2597  | AUTH CODE: 073942    |
|   | NAME ON CARD: | KAWAIN C MCCLARIN   |                      |
|   | EXPIRES:      | 12/2017   |                      |
|   | SIGNATURE:    |   |                      |

|                |
|----------------|
| <b>REMARKS</b> |
|                |

This receipt was generated by the automated BLM Collections and Billing System and is a paper representation of a portion of the official electronic record contained therein.



352188  
355427

For Recorder Use

363976

AFTER RECORDING RETURN TO:

John Ingram  
Georgia-Pacific-Gypsum LLC  
133 Peachtree Street, N.E., 42<sup>nd</sup> Floor  
Atlanta, Georgia 30303

**MOHAVE COUNTY  
PAYMENT OF CLAIM MAINTENANCE FEES  
AND NOTICE OF INTENT TO HOLD UNPATENTED  
MINING CLAIMS FOR SEPTEMBER 1, 2015 THROUGH  
SEPTEMBER 1, 2016**

The undersigned, on behalf of Georgia-Pacific-Gypsum LLC (G-P), 133 Peachtree Street, N.E., Atlanta, Georgia 30303, acquainted with said matters, being first duly sworn, deposes and says that he is a citizen of the United States and more than eighteen years of age, and pursuant to 30 U.S.C. Section 28f to 28k and 43 C.F.R. Part 3830 (and, to the extent applicable to any of the Claim(s), the Act of August 11, 1955, 69 Stat. 681 and 43 C.F.R. part 3730, and the act of April 8, 1948, 62 Stat. 162 and 43 C.F.R. Subpart 3821), in lieu of the suspended assessment work and filling requirements of 30 U.S.C. Section 28-28e and 43 U.S.C. Section 1744(a) and (c):

- 1) Twenty Four Thousand Four Hundred Ninety Dollars were paid by G-P for the assessment year ending at 12:00 noon on September 1, 2015 for non-exempt mining claim, mill site or tunnel site.
- 2) With this filing to the Bureau of Land Management of Twenty Four Thousand Four Hundred Ninety Dollars (\$24,490) in maintenance fees are herein paid by G-P for the assessment year ending at 12:00 noon on September 1, 2016 for the mining claims further described on exhibit "A" attached hereto and made a part hereof by this reference. Said fees were paid in lieu of the annual assessment work requirements and were paid for the claims described herein which are owned, worked controlled and claimed by G-P for the valuable minerals contained therein, and it is the intent of G-P to hold and develop these unpatented mining claims for itself or for the benefit of the owner, Georgia-Pacific-Gypsum LLC whose address is 133 Peachtree Street, N.E. Atlanta, Georgia 30303

Page 1 of 6

INTERED  
AUG 10 2015  
BY: John

NO. OF CLAIMS 158  
AMOUNT 24490.00  
RECEIPT NO. 3361103  
INIT. 28j

\*\* BLM-ASO\*\*

RECEIVED  
BLM AZ STATE OFFICE  
AUG - 11 - 2015 10:09 AM  
PHOENIX, ARIZONA





**EXHIBIT A**  
**TO NOTICE OF INTENT TO HOLD MINING CLAIMS AND**  
**PAYMENT OF ANNUAL MAINTENANCE FEES**

| NO | Current Claimant           | State | County | Serial No | Claim Name<br>Number | Ttl Case | Cur Mnt Fee | Casetype Txt | Disposition |
|----|----------------------------|-------|--------|-----------|----------------------|----------|-------------|--------------|-------------|
|    |                            |       |        |           |                      | Acres    | Amt         |              |             |
| 1  | Georgia-Pacific Gypsum LLC | AZ    | Mohave | AMC352188 | G-P GYP NO 1         | 20.66    | \$155.00    | LODE CLAIM   | ACTIVE      |
| 2  | Georgia-Pacific Gypsum LLC | AZ    | Mohave | AMC352189 | G-P GYP NO 2         | 20.66    | \$155.00    | LODE CLAIM   | ACTIVE      |
| 3  | Georgia-Pacific Gypsum LLC | AZ    | Mohave | AMC352190 | G-P GYP NO 3         | 20.66    | \$155.00    | LODE CLAIM   | ACTIVE      |
| 4  | Georgia-Pacific Gypsum LLC | AZ    | Mohave | AMC352191 | G-P GYP NO 4         | 20.66    | \$155.00    | LODE CLAIM   | ACTIVE      |
| 5  | Georgia-Pacific Gypsum LLC | AZ    | Mohave | AMC352192 | G-P GYP NO 5         | 20.66    | \$155.00    | LODE CLAIM   | ACTIVE      |
| 6  | Georgia-Pacific Gypsum LLC | AZ    | Mohave | AMC352193 | G-P GYP NO 6         | 20.66    | \$155.00    | LODE CLAIM   | ACTIVE      |
| 7  | Georgia-Pacific Gypsum LLC | AZ    | Mohave | AMC352194 | G-P GYP NO 7         | 20.66    | \$155.00    | LODE CLAIM   | ACTIVE      |
| 8  | Georgia-Pacific Gypsum LLC | AZ    | Mohave | AMC352195 | G-P GYP NO 8         | 20.66    | \$155.00    | LODE CLAIM   | ACTIVE      |
| 9  | Georgia-Pacific Gypsum LLC | AZ    | Mohave | AMC352196 | G-P GYP NO 9         | 20.66    | \$155.00    | LODE CLAIM   | ACTIVE      |
| 10 | Georgia-Pacific Gypsum LLC | AZ    | Mohave | AMC352197 | G-P GYP NO 10        | 20.66    | \$155.00    | LODE CLAIM   | ACTIVE      |
| 11 | Georgia-Pacific Gypsum LLC | AZ    | Mohave | AMC352198 | G-P GYP NO 11        | 20.66    | \$155.00    | LODE CLAIM   | ACTIVE      |
| 12 | Georgia-Pacific Gypsum LLC | AZ    | Mohave | AMC352199 | G-P GYP NO 12        | 20.66    | \$155.00    | LODE CLAIM   | ACTIVE      |
| 13 | Georgia-Pacific Gypsum LLC | AZ    | Mohave | AMC352200 | G-P GYP NO 13        | 20.66    | \$155.00    | LODE CLAIM   | ACTIVE      |
| 14 | Georgia-Pacific Gypsum LLC | AZ    | Mohave | AMC352201 | G-P GYP NO 14        | 20.66    | \$155.00    | LODE CLAIM   | ACTIVE      |
| 15 | Georgia-Pacific Gypsum LLC | AZ    | Mohave | AMC352202 | G-P GYP NO 15        | 20.66    | \$155.00    | LODE CLAIM   | ACTIVE      |
| 16 | Georgia-Pacific Gypsum LLC | AZ    | Mohave | AMC352203 | G-P GYP NO 16        | 20.66    | \$155.00    | LODE CLAIM   | ACTIVE      |
| 17 | Georgia-Pacific Gypsum LLC | AZ    | Mohave | AMC352204 | G-P GYP NO 17        | 20.66    | \$155.00    | LODE CLAIM   | ACTIVE      |
| 18 | Georgia-Pacific Gypsum LLC | AZ    | Mohave | AMC352205 | G-P GYP NO 18        | 20.66    | \$155.00    | LODE CLAIM   | ACTIVE      |
| 19 | Georgia-Pacific Gypsum LLC | AZ    | Mohave | AMC352206 | G-P GYP NO 19        | 20.66    | \$155.00    | LODE CLAIM   | ACTIVE      |
| 20 | Georgia-Pacific Gypsum LLC | AZ    | Mohave | AMC352207 | G-P GYP NO 20        | 20.66    | \$155.00    | LODE CLAIM   | ACTIVE      |
| 21 | Georgia-Pacific Gypsum LLC | AZ    | Mohave | AMC352208 | G-P GYP NO 21        | 20.66    | \$155.00    | LODE CLAIM   | ACTIVE      |
| 22 | Georgia-Pacific Gypsum LLC | AZ    | Mohave | AMC352209 | G-P GYP NO 22        | 20.66    | \$155.00    | LODE CLAIM   | ACTIVE      |
| 23 | Georgia-Pacific Gypsum LLC | AZ    | Mohave | AMC352210 | G-P GYP NO 23        | 20.66    | \$155.00    | LODE CLAIM   | ACTIVE      |
| 24 | Georgia-Pacific Gypsum LLC | AZ    | Mohave | AMC352211 | G-P GYP NO 24        | 20.66    | \$155.00    | LODE CLAIM   | ACTIVE      |
| 25 | Georgia-Pacific Gypsum LLC | AZ    | Mohave | AMC352212 | G-P GYP NO 25        | 20.66    | \$155.00    | LODE CLAIM   | ACTIVE      |
| 26 | Georgia-Pacific Gypsum LLC | AZ    | Mohave | AMC352213 | G-P GYP NO 26        | 20.66    | \$155.00    | LODE CLAIM   | ACTIVE      |
| 27 | Georgia-Pacific Gypsum LLC | AZ    | Mohave | AMC352214 | G-P GYP NO 27        | 20.66    | \$155.00    | LODE CLAIM   | ACTIVE      |
| 28 | Georgia-Pacific Gypsum LLC | AZ    | Mohave | AMC352215 | G-P GYP NO 28        | 20.66    | \$155.00    | LODE CLAIM   | ACTIVE      |
| 29 | Georgia-Pacific Gypsum LLC | AZ    | Mohave | AMC352216 | G-P GYP NO 29        | 20.66    | \$155.00    | LODE CLAIM   | ACTIVE      |
| 30 | Georgia-Pacific Gypsum LLC | AZ    | Mohave | AMC352217 | G-P GYP NO 30        | 20.66    | \$155.00    | LODE CLAIM   | ACTIVE      |
| 31 | Georgia-Pacific Gypsum LLC | AZ    | Mohave | AMC352218 | G-P GYP NO 31        | 20.66    | \$155.00    | LODE CLAIM   | ACTIVE      |
| 32 | Georgia-Pacific Gypsum LLC | AZ    | Mohave | AMC352219 | G-P GYP NO 32        | 20.66    | \$155.00    | LODE CLAIM   | ACTIVE      |
| 33 | Georgia-Pacific Gypsum LLC | AZ    | Mohave | AMC352220 | G-P GYP NO 34        | 20.66    | \$155.00    | LODE CLAIM   | ACTIVE      |
| 34 | Georgia-Pacific Gypsum LLC | AZ    | Mohave | AMC352221 | G-P GYP NO 35        | 20.66    | \$155.00    | LODE CLAIM   | ACTIVE      |
| 35 | Georgia-Pacific Gypsum LLC | AZ    | Mohave | AMC352222 | G-P GYP NO 36        | 20.66    | \$155.00    | LODE CLAIM   | ACTIVE      |
| 36 | Georgia-Pacific Gypsum LLC | AZ    | Mohave | AMC352223 | G-P GYP NO 37        | 20.66    | \$155.00    | LODE CLAIM   | ACTIVE      |
| 37 | Georgia-Pacific Gypsum LLC | AZ    | Mohave | AMC352224 | G-P GYP NO 38        | 20.66    | \$155.00    | LODE CLAIM   | ACTIVE      |
| 38 | Georgia-Pacific Gypsum LLC | AZ    | Mohave | AMC352225 | G-P GYP NO 39        | 20.66    | \$155.00    | LODE CLAIM   | ACTIVE      |
| 39 | Georgia-Pacific Gypsum LLC | AZ    | Mohave | AMC352226 | G-P GYP NO 40        | 20.66    | \$155.00    | LODE CLAIM   | ACTIVE      |
| 40 | Georgia-Pacific Gypsum LLC | AZ    | Mohave | AMC352227 | G-P GYP NO 41        | 20.66    | \$155.00    | LODE CLAIM   | ACTIVE      |
| 41 | Georgia-Pacific Gypsum LLC | AZ    | Mohave | AMC352228 | G-P GYP NO 42        | 20.66    | \$155.00    | LODE CLAIM   | ACTIVE      |

RECEIVED  
 MINING DIVISION  
 ARIZONA  
 DEPARTMENT OF REVENUE  
 2015 AUG - 7 A 10: 09  
 TULSA STATE OFFICE

| NO | Current Claimant           | State | County | Serial No | Claim Name Number | Ttl Case Acres | Cur Mnt Fee Amt | Casetype Txt | Disposition |
|----|----------------------------|-------|--------|-----------|-------------------|----------------|-----------------|--------------|-------------|
| 42 | Georgia-Pacific Gypsum LLC | AZ    | Mohave | AMC352229 | G-P GYP NO 43     | 20.66          | \$155.00        | LODE CLAIM   | ACTIVE      |
| 43 | Georgia-Pacific Gypsum LLC | AZ    | Mohave | AMC352230 | G-P GYP NO 45     | 20.66          | \$155.00        | LODE CLAIM   | ACTIVE      |
| 44 | Georgia-Pacific Gypsum LLC | AZ    | Mohave | AMC352231 | G-P GYP NO 46     | 20.66          | \$155.00        | LODE CLAIM   | ACTIVE      |
| 45 | Georgia-Pacific Gypsum LLC | AZ    | Mohave | AMC352232 | G-P GYP NO 48     | 20.66          | \$155.00        | LODE CLAIM   | ACTIVE      |
| 46 | Georgia-Pacific Gypsum LLC | AZ    | Mohave | AMC352233 | G-P GYP NO 47     | 20.66          | \$155.00        | LODE CLAIM   | ACTIVE      |
| 47 | Georgia-Pacific Gypsum LLC | AZ    | Mohave | AMC352234 | G-P GYP NO 49     | 20.66          | \$155.00        | LODE CLAIM   | ACTIVE      |
| 48 | Georgia-Pacific Gypsum LLC | AZ    | Mohave | AMC352235 | G-P GYP NO 50     | 20.66          | \$155.00        | LODE CLAIM   | ACTIVE      |
| 49 | Georgia-Pacific Gypsum LLC | AZ    | Mohave | AMC352236 | G-P GYP NO 51     | 20.66          | \$155.00        | LODE CLAIM   | ACTIVE      |
| 50 | Georgia-Pacific Gypsum LLC | AZ    | Mohave | AMC352237 | G-P GYP NO 52     | 20.66          | \$155.00        | LODE CLAIM   | ACTIVE      |
| 51 | Georgia-Pacific Gypsum LLC | AZ    | Mohave | AMC352238 | G-P GYP NO 53     | 20.66          | \$155.00        | LODE CLAIM   | ACTIVE      |
| 52 | Georgia-Pacific Gypsum LLC | AZ    | Mohave | AMC352239 | G-P GYP NO 54     | 20.66          | \$155.00        | LODE CLAIM   | ACTIVE      |
| 53 | Georgia-Pacific Gypsum LLC | AZ    | Mohave | AMC352240 | G-P GYP NO 57     | 20.66          | \$155.00        | LODE CLAIM   | ACTIVE      |
| 54 | Georgia-Pacific Gypsum LLC | AZ    | Mohave | AMC352241 | G-P GYP NO 58     | 20.66          | \$155.00        | LODE CLAIM   | ACTIVE      |
| 55 | Georgia-Pacific Gypsum LLC | AZ    | Mohave | AMC352242 | G-P GYP NO 59     | 20.66          | \$155.00        | LODE CLAIM   | ACTIVE      |
| 56 | Georgia-Pacific Gypsum LLC | AZ    | Mohave | AMC352243 | G-P GYP NO 60     | 20.66          | \$155.00        | LODE CLAIM   | ACTIVE      |
| 57 | Georgia-Pacific Gypsum LLC | AZ    | Mohave | AMC352244 | G-P GYP NO 61     | 20.66          | \$155.00        | LODE CLAIM   | ACTIVE      |
| 58 | Georgia-Pacific Gypsum LLC | AZ    | Mohave | AMC352245 | G-P GYP NO 62     | 20.66          | \$155.00        | LODE CLAIM   | ACTIVE      |
| 59 | Georgia-Pacific Gypsum LLC | AZ    | Mohave | AMC352246 | G-P GYP NO 63     | 20.66          | \$155.00        | LODE CLAIM   | ACTIVE      |
| 60 | Georgia-Pacific Gypsum LLC | AZ    | Mohave | AMC352247 | G-P GYP NO 64     | 20.66          | \$155.00        | LODE CLAIM   | ACTIVE      |
| 61 | Georgia-Pacific Gypsum LLC | AZ    | Mohave | AMC352248 | G-P GYP NO 65     | 20.66          | \$155.00        | LODE CLAIM   | ACTIVE      |
| 62 | Georgia-Pacific Gypsum LLC | AZ    | Mohave | AMC352249 | G-P GYP NO 66     | 20.66          | \$155.00        | LODE CLAIM   | ACTIVE      |
| 63 | Georgia-Pacific Gypsum LLC | AZ    | Mohave | AMC352250 | G-P GYP NO 67     | 20.66          | \$155.00        | LODE CLAIM   | ACTIVE      |
| 64 | Georgia-Pacific Gypsum LLC | AZ    | Mohave | AMC352251 | G-P GYP NO 68     | 20.66          | \$155.00        | LODE CLAIM   | ACTIVE      |
| 65 | Georgia-Pacific Gypsum LLC | AZ    | Mohave | AMC352252 | G-P GYP NO 69     | 20.66          | \$155.00        | LODE CLAIM   | ACTIVE      |
| 66 | Georgia-Pacific Gypsum LLC | AZ    | Mohave | AMC352253 | G-P GYP NO 70     | 20.66          | \$155.00        | LODE CLAIM   | ACTIVE      |
| 67 | Georgia-Pacific Gypsum LLC | AZ    | Mohave | AMC352254 | G-P GYP NO 71     | 20.66          | \$155.00        | LODE CLAIM   | ACTIVE      |
| 68 | Georgia-Pacific Gypsum LLC | AZ    | Mohave | AMC352255 | G-P GYP NO 72     | 20.66          | \$155.00        | LODE CLAIM   | ACTIVE      |
| 69 | Georgia-Pacific Gypsum LLC | AZ    | Mohave | AMC352256 | G-P GYP NO 75     | 20.66          | \$155.00        | LODE CLAIM   | ACTIVE      |
| 70 | Georgia-Pacific Gypsum LLC | AZ    | Mohave | AMC352257 | G-P GYP NO 76     | 20.66          | \$155.00        | LODE CLAIM   | ACTIVE      |
| 71 | Georgia-Pacific Gypsum LLC | AZ    | Mohave | AMC352258 | G-P GYP NO 77     | 20.66          | \$155.00        | LODE CLAIM   | ACTIVE      |
| 72 | Georgia-Pacific Gypsum LLC | AZ    | Mohave | AMC352259 | G-P GYP NO 78     | 20.66          | \$155.00        | LODE CLAIM   | ACTIVE      |
| 73 | Georgia-Pacific Gypsum LLC | AZ    | Mohave | AMC352260 | G-P GYP NO 79     | 20.66          | \$155.00        | LODE CLAIM   | ACTIVE      |
| 74 | Georgia-Pacific Gypsum LLC | AZ    | Mohave | AMC352261 | G-P GYP NO 80     | 20.66          | \$155.00        | LODE CLAIM   | ACTIVE      |
| 75 | Georgia-Pacific Gypsum LLC | AZ    | Mohave | AMC352262 | G-P GYP NO 81     | 20.66          | \$155.00        | LODE CLAIM   | ACTIVE      |
| 76 | Georgia-Pacific Gypsum LLC | AZ    | Mohave | AMC352263 | G-P GYP NO 82     | 20.66          | \$155.00        | LODE CLAIM   | ACTIVE      |
| 77 | Georgia-Pacific Gypsum LLC | AZ    | Mohave | AMC352264 | G-P GYP NO 85     | 20.66          | \$155.00        | LODE CLAIM   | ACTIVE      |
| 78 | Georgia-Pacific Gypsum LLC | AZ    | Mohave | AMC352265 | G-P GYP NO 86     | 20.66          | \$155.00        | LODE CLAIM   | ACTIVE      |
| 79 | Georgia-Pacific Gypsum LLC | AZ    | Mohave | AMC352266 | G-P GYP NO 87     | 20.66          | \$155.00        | LODE CLAIM   | ACTIVE      |
| 80 | Georgia-Pacific Gypsum LLC | AZ    | Mohave | AMC352267 | G-P GYP NO 88     | 20.66          | \$155.00        | LODE CLAIM   | ACTIVE      |
| 81 | Georgia-Pacific Gypsum LLC | AZ    | Mohave | AMC352268 | G-P GYP NO 89     | 20.66          | \$155.00        | LODE CLAIM   | ACTIVE      |
| 82 | Georgia-Pacific Gypsum LLC | AZ    | Mohave | AMC352269 | G-P GYP NO 90     | 20.66          | \$155.00        | LODE CLAIM   | ACTIVE      |

PHOENIX, ARIZONA

2015 AUG - 7 10:08

RECEIVED  
M AZ STATE OFFICE



| NO  | Current Claimant           | State | County | Serial No | Claim Name Number | Ttl Case Acres | Cur Mnt Fee Amt | Casetype Txt | Disposition |
|-----|----------------------------|-------|--------|-----------|-------------------|----------------|-----------------|--------------|-------------|
| 83  | Georgia-Pacific Gypsum LLC | AZ    | Mohave | AMC352270 | G-P GYP NO 91     | 20.66          | \$155.00        | LODE CLAIM   | ACTIVE      |
| 84  | Georgia-Pacific Gypsum LLC | AZ    | Mohave | AMC352271 | G-P GYP NO 92     | 20.66          | \$155.00        | LODE CLAIM   | ACTIVE      |
| 85  | Georgia-Pacific Gypsum LLC | AZ    | Mohave | AMC352272 | G-P GYP NO 95     | 20.66          | \$155.00        | LODE CLAIM   | ACTIVE      |
| 86  | Georgia-Pacific Gypsum LLC | AZ    | Mohave | AMC352273 | G-P GYP NO 96     | 20.66          | \$155.00        | LODE CLAIM   | ACTIVE      |
| 87  | Georgia-Pacific Gypsum LLC | AZ    | Mohave | AMC352274 | G-P GYP NO 97     | 20.66          | \$155.00        | LODE CLAIM   | ACTIVE      |
| 88  | Georgia-Pacific Gypsum LLC | AZ    | Mohave | AMC352275 | G-P GYP NO 98     | 20.66          | \$155.00        | LODE CLAIM   | ACTIVE      |
| 89  | Georgia-Pacific Gypsum LLC | AZ    | Mohave | AMC352276 | G-P GYP NO 99     | 20.66          | \$155.00        | LODE CLAIM   | ACTIVE      |
| 90  | Georgia-Pacific Gypsum LLC | AZ    | Mohave | AMC352277 | G-P GYP NO 100    | 20.66          | \$155.00        | LODE CLAIM   | ACTIVE      |
| 91  | Georgia-Pacific Gypsum LLC | AZ    | Mohave | AMC352278 | G-P GYP NO 104    | 20.66          | \$155.00        | LODE CLAIM   | ACTIVE      |
| 92  | Georgia-Pacific Gypsum LLC | AZ    | Mohave | AMC352279 | G-P GYP NO 105    | 20.66          | \$155.00        | LODE CLAIM   | ACTIVE      |
| 93  | Georgia-Pacific Gypsum LLC | AZ    | Mohave | AMC352280 | G-P GYP NO 106    | 20.66          | \$155.00        | LODE CLAIM   | ACTIVE      |
| 94  | Georgia-Pacific Gypsum LLC | AZ    | Mohave | AMC352281 | G-P GYP NO 107    | 20.66          | \$155.00        | LODE CLAIM   | ACTIVE      |
| 95  | Georgia-Pacific Gypsum LLC | AZ    | Mohave | AMC352282 | G-P GYP NO 112    | 20.66          | \$155.00        | LODE CLAIM   | ACTIVE      |
| 96  | Georgia-Pacific Gypsum LLC | AZ    | Mohave | AMC352283 | G-P GYP NO 113    | 20.66          | \$155.00        | LODE CLAIM   | ACTIVE      |
| 97  | Georgia-Pacific Gypsum LLC | AZ    | Mohave | AMC352284 | G-P GYP NO 114    | 20.66          | \$155.00        | LODE CLAIM   | ACTIVE      |
| 98  | Georgia-Pacific Gypsum LLC | AZ    | Mohave | AMC352285 | G-P GYP NO 115    | 20.66          | \$155.00        | LODE CLAIM   | ACTIVE      |
| 99  | Georgia-Pacific Gypsum LLC | AZ    | Mohave | AMC352286 | G-P GYP NO 118    | 20.66          | \$155.00        | LODE CLAIM   | ACTIVE      |
| 100 | Georgia-Pacific Gypsum LLC | AZ    | Mohave | AMC352287 | G-P GYP NO 119    | 20.66          | \$155.00        | LODE CLAIM   | ACTIVE      |
| 101 | Georgia-Pacific Gypsum LLC | AZ    | Mohave | AMC352288 | G-P GYP NO 120    | 20.66          | \$155.00        | LODE CLAIM   | ACTIVE      |
| 102 | Georgia-Pacific Gypsum LLC | AZ    | Mohave | AMC352290 | G-P GYP NO 121    | 20.66          | \$155.00        | LODE CLAIM   | ACTIVE      |
| 103 | Georgia-Pacific Gypsum LLC | AZ    | Mohave | AMC352291 | G-P GYP NO 122    | 20.66          | \$155.00        | LODE CLAIM   | ACTIVE      |
| 104 | Georgia-Pacific Gypsum LLC | AZ    | Mohave | AMC352292 | G-P GYP NO 123    | 20.66          | \$155.00        | LODE CLAIM   | ACTIVE      |
| 105 | Georgia-Pacific Gypsum LLC | AZ    | Mohave | AMC352293 | G-P GYP NO 124    | 20.66          | \$155.00        | LODE CLAIM   | ACTIVE      |
| 106 | Georgia-Pacific Gypsum LLC | AZ    | Mohave | AMC352294 | G-P GYP NO 125    | 20.66          | \$155.00        | LODE CLAIM   | ACTIVE      |
| 107 | Georgia-Pacific Gypsum LLC | AZ    | Mohave | AMC352295 | G-P GYP NO 126    | 20.66          | \$155.00        | LODE CLAIM   | ACTIVE      |
| 108 | Georgia-Pacific Gypsum LLC | AZ    | Mohave | AMC352296 | G-P GYP NO 127    | 20.66          | \$155.00        | LODE CLAIM   | ACTIVE      |
| 109 | Georgia-Pacific Gypsum LLC | AZ    | Mohave | AMC352297 | G-P GYP NO 128    | 20.66          | \$155.00        | LODE CLAIM   | ACTIVE      |
| 110 | Georgia-Pacific Gypsum LLC | AZ    | Mohave | AMC352298 | G-P GYP NO 129    | 20.66          | \$155.00        | LODE CLAIM   | ACTIVE      |
| 111 | Georgia-Pacific Gypsum LLC | AZ    | Mohave | AMC352299 | G-P GYP NO 130    | 20.66          | \$155.00        | LODE CLAIM   | ACTIVE      |
| 112 | Georgia-Pacific Gypsum LLC | AZ    | Mohave | AMC355427 | GP 131            | 20             | \$155.00        | PLACER CLAIM | ACTIVE      |
| 113 | Georgia-Pacific Gypsum LLC | AZ    | Mohave | AMC355428 | GP 132            | 20             | \$155.00        | PLACER CLAIM | ACTIVE      |
| 114 | Georgia-Pacific Gypsum LLC | AZ    | Mohave | AMC355429 | GP 133            | 20             | \$155.00        | PLACER CLAIM | ACTIVE      |
| 115 | Georgia-Pacific Gypsum LLC | AZ    | Mohave | AMC355430 | GP 134            | 20             | \$155.00        | PLACER CLAIM | ACTIVE      |
| 116 | Georgia-Pacific Gypsum LLC | AZ    | Mohave | AMC355431 | GP 135            | 20             | \$155.00        | PLACER CLAIM | ACTIVE      |
| 117 | Georgia-Pacific Gypsum LLC | AZ    | Mohave | AMC355432 | GP 136            | 20             | \$155.00        | PLACER CLAIM | ACTIVE      |
| 118 | Georgia-Pacific Gypsum LLC | AZ    | Mohave | AMC355433 | GP 137            | 20             | \$155.00        | PLACER CLAIM | ACTIVE      |
| 119 | Georgia-Pacific Gypsum LLC | AZ    | Mohave | AMC355434 | GP 138            | 20             | \$155.00        | PLACER CLAIM | ACTIVE      |
| 120 | Georgia-Pacific Gypsum LLC | AZ    | Mohave | AMC355435 | GP 139            | 20             | \$155.00        | PLACER CLAIM | ACTIVE      |
| 121 | Georgia-Pacific Gypsum LLC | AZ    | Mohave | AMC355436 | GP 140            | 20             | \$155.00        | PLACER CLAIM | ACTIVE      |
| 122 | Georgia-Pacific Gypsum LLC | AZ    | Mohave | AMC355437 | GP 141            | 20             | \$155.00        | PLACER CLAIM | ACTIVE      |
| 123 | Georgia-Pacific Gypsum LLC | AZ    | Mohave | AMC355438 | GP 142            | 20             | \$155.00        | PLACER CLAIM | ACTIVE      |
| 124 | Georgia-Pacific Gypsum LLC | AZ    | Mohave | AMC355439 | GP 143            | 20             | \$155.00        | PLACER CLAIM | ACTIVE      |
| 125 | Georgia-Pacific Gypsum LLC | AZ    | Mohave | AMC355440 | GP 144            | 20             | \$155.00        | PLACER CLAIM | ACTIVE      |

PHOENIX, ARIZONA

2015 AUG - 7 10:08

RECEIVED  
M AZ STATE OFFICE



| NO     | Current Claimant           | State | County | Serial No              | Claim Name Number | Ttl Case Acres | Cur Mnt Fee Amt | Casetype Txt | Disposition |
|--------|----------------------------|-------|--------|------------------------|-------------------|----------------|-----------------|--------------|-------------|
| 126    | Georgia-Pacific Gypsum LLC | AZ    | Mohave | AMC355441 <sup>1</sup> | GP 145            | 20             | \$155.00        | PLACER CLAIM | ACTIVE      |
| 127    | Georgia-Pacific Gypsum LLC | AZ    | Mohave | AMC355442 <sub>2</sub> | GP 146            | 20             | \$155.00        | PLACER CLAIM | ACTIVE      |
| 128    | Georgia-Pacific Gypsum LLC | AZ    | Mohave | AMC363976 <sup>1</sup> | GP 200            | 20             | \$155.00        | PLACER CLAIM | ACTIVE      |
| 129    | Georgia-Pacific Gypsum LLC | AZ    | Mohave | AMC363977              | GP 201            | 20             | \$155.00        | PLACER CLAIM | ACTIVE      |
| 130    | Georgia-Pacific Gypsum LLC | AZ    | Mohave | AMC363978              | GP 202            | 20             | \$155.00        | PLACER CLAIM | ACTIVE      |
| 131    | Georgia-Pacific Gypsum LLC | AZ    | Mohave | AMC363979              | GP 203            | 20             | \$155.00        | PLACER CLAIM | ACTIVE      |
| 132    | Georgia-Pacific Gypsum LLC | AZ    | Mohave | AMC363980              | GP 204            | 20             | \$155.00        | PLACER CLAIM | ACTIVE      |
| 133    | Georgia-Pacific Gypsum LLC | AZ    | Mohave | AMC363981              | GP 205            | 20             | \$155.00        | PLACER CLAIM | ACTIVE      |
| 134    | Georgia-Pacific Gypsum LLC | AZ    | Mohave | AMC363982              | GP 206            | 20             | \$155.00        | PLACER CLAIM | ACTIVE      |
| 135    | Georgia-Pacific Gypsum LLC | AZ    | Mohave | AMC363983              | GP 207            | 20             | \$155.00        | PLACER CLAIM | ACTIVE      |
| 136    | Georgia-Pacific Gypsum LLC | AZ    | Mohave | AMC363984              | GP 208            | 20             | \$155.00        | PLACER CLAIM | ACTIVE      |
| 137    | Georgia-Pacific Gypsum LLC | AZ    | Mohave | AMC363985              | GP 209            | 20             | \$155.00        | PLACER CLAIM | ACTIVE      |
| 138    | Georgia-Pacific Gypsum LLC | AZ    | Mohave | AMC363986              | GP 210            | 20             | \$155.00        | PLACER CLAIM | ACTIVE      |
| 139    | Georgia-Pacific Gypsum LLC | AZ    | Mohave | AMC363987              | GP 211            | 20             | \$155.00        | PLACER CLAIM | ACTIVE      |
| 140    | Georgia-Pacific Gypsum LLC | AZ    | Mohave | AMC363988              | GP 212            | 20             | \$155.00        | PLACER CLAIM | ACTIVE      |
| 141    | Georgia-Pacific Gypsum LLC | AZ    | Mohave | AMC363989              | GP 213            | 20             | \$155.00        | PLACER CLAIM | ACTIVE      |
| 142    | Georgia-Pacific Gypsum LLC | AZ    | Mohave | AMC363990              | GP 214            | 20             | \$155.00        | PLACER CLAIM | ACTIVE      |
| 143    | Georgia-Pacific Gypsum LLC | AZ    | Mohave | AMC363991              | GP 215            | 20             | \$155.00        | PLACER CLAIM | ACTIVE      |
| 144    | Georgia-Pacific Gypsum LLC | AZ    | Mohave | AMC363992              | GP 216            | 20             | \$155.00        | PLACER CLAIM | ACTIVE      |
| 145    | Georgia-Pacific Gypsum LLC | AZ    | Mohave | AMC363993              | GP 217            | 20             | \$155.00        | PLACER CLAIM | ACTIVE      |
| 146    | Georgia-Pacific Gypsum LLC | AZ    | Mohave | AMC363994              | GP 218            | 10             | \$155.00        | PLACER CLAIM | ACTIVE      |
| 147    | Georgia-Pacific Gypsum LLC | AZ    | Mohave | AMC363995              | GP 219            | 20             | \$155.00        | PLACER CLAIM | ACTIVE      |
| 148    | Georgia-Pacific Gypsum LLC | AZ    | Mohave | AMC363996              | GP 220            | 20             | \$155.00        | PLACER CLAIM | ACTIVE      |
| 149    | Georgia-Pacific Gypsum LLC | AZ    | Mohave | AMC363997              | GP 221            | 20             | \$155.00        | PLACER CLAIM | ACTIVE      |
| 150    | Georgia-Pacific Gypsum LLC | AZ    | Mohave | AMC363998              | GP 222            | 20             | \$155.00        | PLACER CLAIM | ACTIVE      |
| 151    | Georgia-Pacific Gypsum LLC | AZ    | Mohave | AMC363999              | GP 223            | 20             | \$155.00        | PLACER CLAIM | ACTIVE      |
| 152    | Georgia-Pacific Gypsum LLC | AZ    | Mohave | AMC364000              | GP 224            | 20             | \$155.00        | PLACER CLAIM | ACTIVE      |
| 153    | Georgia-Pacific Gypsum LLC | AZ    | Mohave | AMC364001              | GP 225            | 20             | \$155.00        | PLACER CLAIM | ACTIVE      |
| 154    | Georgia-Pacific Gypsum LLC | AZ    | Mohave | AMC364002              | GP 226            | 20             | \$155.00        | PLACER CLAIM | ACTIVE      |
| 155    | Georgia-Pacific Gypsum LLC | AZ    | Mohave | AMC364003              | GP 227            | 20             | \$155.00        | PLACER CLAIM | ACTIVE      |
| 156    | Georgia-Pacific Gypsum LLC | AZ    | Mohave | AMC364004              | GP 228            | 20             | \$155.00        | PLACER CLAIM | ACTIVE      |
| 157    | Georgia-Pacific Gypsum LLC | AZ    | Mohave | AMC364005              | GP 229            | 20             | \$155.00        | PLACER CLAIM | ACTIVE      |
| 158    | Georgia-Pacific Gypsum LLC | AZ    | Mohave | AMC364006              | GP 230            | 20             | \$155.00        | PLACER CLAIM | ACTIVE      |
| Totals |                            |       |        |                        |                   | 3223.26        | \$24,490.00     |              |             |

RECEIVED  
 IN AZ STATE OFFICE  
 2015 AUG - 7 A 10: 08  
 PHOENIX, ARIZONA

**United States Department of the Interior**  
**Bureau of Land Management**  
 LANDS/RECREATION & PLANNING  
 ONE N CENTRAL AVE  
 PHOENIX, AZ 85004 -2203  
 Phone: 602-417-9200

Receipt

No: 3361103

|  |  |
|--|--|
| <b>Transaction #:</b> 3459096  |  |
| <b>Date of Transaction:</b> 08/07/2015   |  |
| <b>CUSTOMER:</b>   |  |
| GEORGIA-PACIFIC GYPSUM LLC<br>133 PEACHTREE ST NE<br>ATLANTA, GA 30303-1804 US |  |

| LINE #        | QTY  | DESCRIPTION  | REMARKS          | UNIT PRICE | TOTAL              |
|---------------|------|--|------------------|------------|--------------------|
| 1             | 1.00 | LOCATABLE MINERALS / MINING CLAIMS- NOT NEW-UNADJUD, ONE AUTH NO. ONLY / MINING CLAIM MONEY RECEIVED<br><b>CASES: AMC352188/\$24490.00</b> | 2016 MAINT (158) | - n/a -    | 24490.00           |
| <b>TOTAL:</b> |      |  |                  |            | <b>\$24,490.00</b> |

| PAYMENT INFORMATION |           |   |                      |
|---------------------|-----------|---|----------------------|
| 1                   | AMOUNT:   | 24490.00  | POSTMARKED: N/A      |
|                     | TYPE:     | CHECK   | RECEIVED: 08/07/2015 |
|                     | CHECK NO: | 0909280193  |                      |
|                     | NAME:     | GEORGIA-PACIFIC FINANCIAL MANAGEMENT<br>PO BOX 61270<br>PHOENIX AZ 85082 US |                      |

|         |
|---------|
| REMARKS |
|         |

This receipt was generated by the automated BLM Collections and Billing System and is a paper representation of a portion of the official electronic record contained therein.

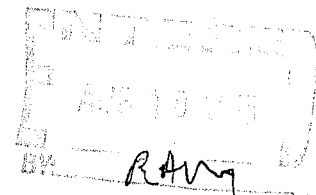

Amc 352188  
355427  
363976

For Recorder Use

AFTER RECORDING RETURN TO:

John Ingram  
Georgia-Pacific-Gypsum LLC  
133 Peachtree Street, N.E., 42<sup>nd</sup> Floor  
Atlanta, Georgia 30303

MOHAVE COUNTY  
**AFFIDAVIT OF PAYMENT OF CLAIM MAINTENANCE FEES  
AND NOTICE OF INTENT TO HOLD UNPATENTED  
MINING CLAIMS FOR SEPTEMBER 1, 2014 THROUGH  
SEPTMENBER 1, 2015**

RECEIVED  
IN AZ STATE OFFICE  
2014 AUG - 1 A 10:11  
PHOENIX, ARIZONA

The undersigned, on behalf of Georgia-Pacific-Gypsum LLC (G-P), 133 Peachtree Street, N.E., Atlanta, Georgia 30303, acquainted with said matters, being first duly sworn, deposes and says that he is a citizen of the United States and more than eighteen years of age, and pursuant to 30 U.S.C. Section 28f to 28k and 43 C.F.R. Part 3830 (and, to the extent applicable to any of the Claim(s), the Act of August 11, 1955, 69 Stat. 681 and 43 C.F.R. part 3730, and the act of April 8, 1948, 62 Stat. 162 and 43 C.F.R. Subpart 3821), in lieu of the suspended assessment work and filling requirements of 30 U.S.C. Section 28-28e and 43 U.S.C. Section 1744(a) and (c):

- 1) Twenty Two Thousand One Hundred Twenty Dollars were paid by G-P for the assessment year ending at 12:00 noon on September 1, 2014 for non-exempt mining claim, mill site or tunnel site.
- 2) With this filing to the Bureau of land Management of Twenty Four Thousand Four Hundred Ninety Dollars (\$24,490) in maintenance fees are herein paid by G-P for the assessment year ending at 12:00 noon on September 1, 2015 for the mining claims further described on exhibit "A" attached hereto and made a part hereof by this reference. Said fees were paid in lieu of the annual assessment work requirements and were paid for the claims described herein which are owned, worked controlled and claimed by G-P for the valuable minerals contained therein, and it is the intent of G-P to hold and develop these unpatented mining claims for itself or for the benefit of the owner, Georgia-Pacific-Gypsum LLC whose address is 133 Peachtree Street, N.E. Atlanta, Georgia 30303

**Maintenance Fee payment of \$24,490 -- pursuant to Regulation 43 CFR 3830.21(d), 74 FR 30961, June 29, 2009, and 43 CFR 3834.11(a)(2) is paid for the 158 mining claim/site(s)**

ENTERED  
AUG 04 2014  
BY: *R. J. W.*



described in Exhibit A of this document.

Dated as of 30 July, 2014

GEORGIA-PACIFIC GYPSUM LLC

By: William E. Barger  
William E. Barger, General Manager of Mining - Gypsum

STATE OF Utah )  
COUNTY OF Salt Lake )

I, the undersigned authority, a Notary Public, in and for said County, in said State, hereby certify that William E. Barger, whose name as General Manager of Mining - Gypsum of Georgia-Pacific Gypsum LLC, is signed to the foregoing, and who is known to me, acknowledged before me on this day that, being informed of the contents of the foregoing, he, in his capacity as such and with full authority, executed the same voluntarily for and as the act of said corporation on the day the same bears date.

Given under my hand on this 30 day of July, 2014.

Robert Bayle

Notary Signature

My Commission Expires: Dec. 1, 2015

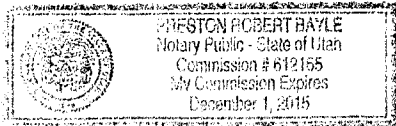

Page 2 of 6

RECEIVED  
BLM AZ STATE OFFICE  
2014 AUG - 1 A 10: 13  
PHOENIX, ARIZONA

**EXHIBIT A  
TO NOTICE OF INTENT TO HOLD MINING CLAIMS AND  
PAYMENT OF ANNUAL MAINTENANCE FEES**

NO. OF CLAIMS 158  
AMOUNT 24490.00  
RECEIPT NO. 3090551  
INIT. EBG

\*\* BLM-ASO \*\*

**EXHIBIT A**  
**TO NOTICE OF INTENT TO HOLD MINING CLAIMS AND**  
**PAYMENT OF ANNUAL MAINTENANCE FEES**

| NO | Current Claimant           | State | County | Serial No | Claim Name<br>Number | Ttl Case<br>Acres | Cur Mnt Fee<br>Amt | Casetype Txt | Disposition |
|----|----------------------------|-------|--------|-----------|----------------------|-------------------|--------------------|--------------|-------------|
| 1  | Georgia-Pacific Gypsum LLC | AZ    | Mohave | AMC352188 | G-P GYP NO 1         | 20.66             | \$155.00           | LODE CLAIM   | ACTIVE      |
| 2  | Georgia-Pacific Gypsum LLC | AZ    | Mohave | AMC352189 | G-P GYP NO 2         | 20.66             | \$155.00           | LODE CLAIM   | ACTIVE      |
| 3  | Georgia-Pacific Gypsum LLC | AZ    | Mohave | AMC352190 | G-P GYP NO 3         | 20.66             | \$155.00           | LODE CLAIM   | ACTIVE      |
| 4  | Georgia-Pacific Gypsum LLC | AZ    | Mohave | AMC352191 | G-P GYP NO 4         | 20.66             | \$155.00           | LODE CLAIM   | ACTIVE      |
| 5  | Georgia-Pacific Gypsum LLC | AZ    | Mohave | AMC352192 | G-P GYP NO 5         | 20.66             | \$155.00           | LODE CLAIM   | ACTIVE      |
| 6  | Georgia-Pacific Gypsum LLC | AZ    | Mohave | AMC352193 | G-P GYP NO 6         | 20.66             | \$155.00           | LODE CLAIM   | ACTIVE      |
| 7  | Georgia-Pacific Gypsum LLC | AZ    | Mohave | AMC352194 | G-P GYP NO 7         | 20.66             | \$155.00           | LODE CLAIM   | ACTIVE      |
| 8  | Georgia-Pacific Gypsum LLC | AZ    | Mohave | AMC352195 | G-P GYP NO 8         | 20.66             | \$155.00           | LODE CLAIM   | ACTIVE      |
| 9  | Georgia-Pacific Gypsum LLC | AZ    | Mohave | AMC352196 | G-P GYP NO 9         | 20.66             | \$155.00           | LODE CLAIM   | ACTIVE      |
| 10 | Georgia-Pacific Gypsum LLC | AZ    | Mohave | AMC352197 | G-P GYP NO 10        | 20.66             | \$155.00           | LODE CLAIM   | ACTIVE      |
| 11 | Georgia-Pacific Gypsum LLC | AZ    | Mohave | AMC352198 | G-P GYP NO 11        | 20.66             | \$155.00           | LODE CLAIM   | ACTIVE      |
| 12 | Georgia-Pacific Gypsum LLC | AZ    | Mohave | AMC352199 | G-P GYP NO 12        | 20.66             | \$155.00           | LODE CLAIM   | ACTIVE      |
| 13 | Georgia-Pacific Gypsum LLC | AZ    | Mohave | AMC352200 | G-P GYP NO 13        | 20.66             | \$155.00           | LODE CLAIM   | ACTIVE      |
| 14 | Georgia-Pacific Gypsum LLC | AZ    | Mohave | AMC352201 | G-P GYP NO 14        | 20.66             | \$155.00           | LODE CLAIM   | ACTIVE      |
| 15 | Georgia-Pacific Gypsum LLC | AZ    | Mohave | AMC352202 | G-P GYP NO 15        | 20.66             | \$155.00           | LODE CLAIM   | ACTIVE      |
| 16 | Georgia-Pacific Gypsum LLC | AZ    | Mohave | AMC352203 | G-P GYP NO 16        | 20.66             | \$155.00           | LODE CLAIM   | ACTIVE      |
| 17 | Georgia-Pacific Gypsum LLC | AZ    | Mohave | AMC352204 | G-P GYP NO 17        | 20.66             | \$155.00           | LODE CLAIM   | ACTIVE      |
| 18 | Georgia-Pacific Gypsum LLC | AZ    | Mohave | AMC352205 | G-P GYP NO 18        | 20.66             | \$155.00           | LODE CLAIM   | ACTIVE      |
| 19 | Georgia-Pacific Gypsum LLC | AZ    | Mohave | AMC352206 | G-P GYP NO 19        | 20.66             | \$155.00           | LODE CLAIM   | ACTIVE      |
| 20 | Georgia-Pacific Gypsum LLC | AZ    | Mohave | AMC352207 | G-P GYP NO 20        | 20.66             | \$155.00           | LODE CLAIM   | ACTIVE      |
| 21 | Georgia-Pacific Gypsum LLC | AZ    | Mohave | AMC352208 | G-P GYP NO 21        | 20.66             | \$155.00           | LODE CLAIM   | ACTIVE      |
| 22 | Georgia-Pacific Gypsum LLC | AZ    | Mohave | AMC352209 | G-P GYP NO 22        | 20.66             | \$155.00           | LODE CLAIM   | ACTIVE      |
| 23 | Georgia-Pacific Gypsum LLC | AZ    | Mohave | AMC352210 | G-P GYP NO 23        | 20.66             | \$155.00           | LODE CLAIM   | ACTIVE      |
| 24 | Georgia-Pacific Gypsum LLC | AZ    | Mohave | AMC352211 | G-P GYP NO 24        | 20.66             | \$155.00           | LODE CLAIM   | ACTIVE      |
| 25 | Georgia-Pacific Gypsum LLC | AZ    | Mohave | AMC352212 | G-P GYP NO 25        | 20.66             | \$155.00           | LODE CLAIM   | ACTIVE      |
| 26 | Georgia-Pacific Gypsum LLC | AZ    | Mohave | AMC352213 | G-P GYP NO 26        | 20.66             | \$155.00           | LODE CLAIM   | ACTIVE      |
| 27 | Georgia-Pacific Gypsum LLC | AZ    | Mohave | AMC352214 | G-P GYP NO 27        | 20.66             | \$155.00           | LODE CLAIM   | ACTIVE      |
| 28 | Georgia-Pacific Gypsum LLC | AZ    | Mohave | AMC352215 | G-P GYP NO 28        | 20.66             | \$155.00           | LODE CLAIM   | ACTIVE      |
| 29 | Georgia-Pacific Gypsum LLC | AZ    | Mohave | AMC352216 | G-P GYP NO 29        | 20.66             | \$155.00           | LODE CLAIM   | ACTIVE      |
| 30 | Georgia-Pacific Gypsum LLC | AZ    | Mohave | AMC352217 | G-P GYP NO 30        | 20.66             | \$155.00           | LODE CLAIM   | ACTIVE      |
| 31 | Georgia-Pacific Gypsum LLC | AZ    | Mohave | AMC352218 | G-P GYP NO 31        | 20.66             | \$155.00           | LODE CLAIM   | ACTIVE      |
| 32 | Georgia-Pacific Gypsum LLC | AZ    | Mohave | AMC352219 | G-P GYP NO 32        | 20.66             | \$155.00           | LODE CLAIM   | ACTIVE      |
| 33 | Georgia-Pacific Gypsum LLC | AZ    | Mohave | AMC352220 | G-P GYP NO 34        | 20.66             | \$155.00           | LODE CLAIM   | ACTIVE      |
| 34 | Georgia-Pacific Gypsum LLC | AZ    | Mohave | AMC352221 | G-P GYP NO 35        | 20.66             | \$155.00           | LODE CLAIM   | ACTIVE      |
| 35 | Georgia-Pacific Gypsum LLC | AZ    | Mohave | AMC352222 | G-P GYP NO 36        | 20.66             | \$155.00           | LODE CLAIM   | ACTIVE      |
| 36 | Georgia-Pacific Gypsum LLC | AZ    | Mohave | AMC352223 | G-P GYP NO 37        | 20.66             | \$155.00           | LODE CLAIM   | ACTIVE      |
| 37 | Georgia-Pacific Gypsum LLC | AZ    | Mohave | AMC352224 | G-P GYP NO 38        | 20.66             | \$155.00           | LODE CLAIM   | ACTIVE      |
| 38 | Georgia-Pacific Gypsum LLC | AZ    | Mohave | AMC352225 | G-P GYP NO 39        | 20.66             | \$155.00           | LODE CLAIM   | ACTIVE      |
| 39 | Georgia-Pacific Gypsum LLC | AZ    | Mohave | AMC352226 | G-P GYP NO 40        | 20.66             | \$155.00           | LODE CLAIM   | ACTIVE      |
| 40 | Georgia-Pacific Gypsum LLC | AZ    | Mohave | AMC352227 | G-P GYP NO 41        | 20.66             | \$155.00           | LODE CLAIM   | ACTIVE      |
| 41 | Georgia-Pacific Gypsum LLC | AZ    | Mohave | AMC352228 | G-P GYP NO 42        | 20.66             | \$155.00           | LODE CLAIM   | ACTIVE      |

PHOENIX, ARIZONA  
2014 AUG - 1 A 10:13  
RECEIVED  
LM AZ STATE OFFICE

| NO | Current Claimant           | State | County | Serial No | Claim Name Number | Ttl Case Acres | Cur Mnt Fee Amt | Casetype Txt | Disposition |
|----|----------------------------|-------|--------|-----------|-------------------|----------------|-----------------|--------------|-------------|
| 42 | Georgia-Pacific Gypsum LLC | AZ    | Mohave | AMC352229 | G-P GYP NO 43     | 20.66          | \$155.00        | LODE CLAIM   | ACTIVE      |
| 43 | Georgia-Pacific Gypsum LLC | AZ    | Mohave | AMC352230 | G-P GYP NO 45     | 20.66          | \$155.00        | LODE CLAIM   | ACTIVE      |
| 44 | Georgia-Pacific Gypsum LLC | AZ    | Mohave | AMC352231 | G-P GYP NO 46     | 20.66          | \$155.00        | LODE CLAIM   | ACTIVE      |
| 45 | Georgia-Pacific Gypsum LLC | AZ    | Mohave | AMC352232 | G-P GYP NO 48     | 20.66          | \$155.00        | LODE CLAIM   | ACTIVE      |
| 46 | Georgia-Pacific Gypsum LLC | AZ    | Mohave | AMC352233 | G-P GYP NO 47     | 20.66          | \$155.00        | LODE CLAIM   | ACTIVE      |
| 47 | Georgia-Pacific Gypsum LLC | AZ    | Mohave | AMC352234 | G-P GYP NO 49     | 20.66          | \$155.00        | LODE CLAIM   | ACTIVE      |
| 48 | Georgia-Pacific Gypsum LLC | AZ    | Mohave | AMC352235 | G-P GYP NO 50     | 20.66          | \$155.00        | LODE CLAIM   | ACTIVE      |
| 49 | Georgia-Pacific Gypsum LLC | AZ    | Mohave | AMC352236 | G-P GYP NO 51     | 20.66          | \$155.00        | LODE CLAIM   | ACTIVE      |
| 50 | Georgia-Pacific Gypsum LLC | AZ    | Mohave | AMC352237 | G-P GYP NO 52     | 20.66          | \$155.00        | LODE CLAIM   | ACTIVE      |
| 51 | Georgia-Pacific Gypsum LLC | AZ    | Mohave | AMC352238 | G-P GYP NO 53     | 20.66          | \$155.00        | LODE CLAIM   | ACTIVE      |
| 52 | Georgia-Pacific Gypsum LLC | AZ    | Mohave | AMC352239 | G-P GYP NO 54     | 20.66          | \$155.00        | LODE CLAIM   | ACTIVE      |
| 53 | Georgia-Pacific Gypsum LLC | AZ    | Mohave | AMC352240 | G-P GYP NO 57     | 20.66          | \$155.00        | LODE CLAIM   | ACTIVE      |
| 54 | Georgia-Pacific Gypsum LLC | AZ    | Mohave | AMC352241 | G-P GYP NO 58     | 20.66          | \$155.00        | LODE CLAIM   | ACTIVE      |
| 55 | Georgia-Pacific Gypsum LLC | AZ    | Mohave | AMC352242 | G-P GYP NO 59     | 20.66          | \$155.00        | LODE CLAIM   | ACTIVE      |
| 56 | Georgia-Pacific Gypsum LLC | AZ    | Mohave | AMC352243 | G-P GYP NO 60     | 20.66          | \$155.00        | LODE CLAIM   | ACTIVE      |
| 57 | Georgia-Pacific Gypsum LLC | AZ    | Mohave | AMC352244 | G-P GYP NO 61     | 20.66          | \$155.00        | LODE CLAIM   | ACTIVE      |
| 58 | Georgia-Pacific Gypsum LLC | AZ    | Mohave | AMC352245 | G-P GYP NO 62     | 20.66          | \$155.00        | LODE CLAIM   | ACTIVE      |
| 59 | Georgia-Pacific Gypsum LLC | AZ    | Mohave | AMC352246 | G-P GYP NO 63     | 20.66          | \$155.00        | LODE CLAIM   | ACTIVE      |
| 60 | Georgia-Pacific Gypsum LLC | AZ    | Mohave | AMC352247 | G-P GYP NO 64     | 20.66          | \$155.00        | LODE CLAIM   | ACTIVE      |
| 61 | Georgia-Pacific Gypsum LLC | AZ    | Mohave | AMC352248 | G-P GYP NO 65     | 20.66          | \$155.00        | LODE CLAIM   | ACTIVE      |
| 62 | Georgia-Pacific Gypsum LLC | AZ    | Mohave | AMC352249 | G-P GYP NO 66     | 20.66          | \$155.00        | LODE CLAIM   | ACTIVE      |
| 63 | Georgia-Pacific Gypsum LLC | AZ    | Mohave | AMC352250 | G-P GYP NO 67     | 20.66          | \$155.00        | LODE CLAIM   | ACTIVE      |
| 64 | Georgia-Pacific Gypsum LLC | AZ    | Mohave | AMC352251 | G-P GYP NO 68     | 20.66          | \$155.00        | LODE CLAIM   | ACTIVE      |
| 65 | Georgia-Pacific Gypsum LLC | AZ    | Mohave | AMC352252 | G-P GYP NO 69     | 20.66          | \$155.00        | LODE CLAIM   | ACTIVE      |
| 66 | Georgia-Pacific Gypsum LLC | AZ    | Mohave | AMC352253 | G-P GYP NO 70     | 20.66          | \$155.00        | LODE CLAIM   | ACTIVE      |
| 67 | Georgia-Pacific Gypsum LLC | AZ    | Mohave | AMC352254 | G-P GYP NO 71     | 20.66          | \$155.00        | LODE CLAIM   | ACTIVE      |
| 68 | Georgia-Pacific Gypsum LLC | AZ    | Mohave | AMC352255 | G-P GYP NO 72     | 20.66          | \$155.00        | LODE CLAIM   | ACTIVE      |
| 69 | Georgia-Pacific Gypsum LLC | AZ    | Mohave | AMC352256 | G-P GYP NO 75     | 20.66          | \$155.00        | LODE CLAIM   | ACTIVE      |
| 70 | Georgia-Pacific Gypsum LLC | AZ    | Mohave | AMC352257 | G-P GYP NO 76     | 20.66          | \$155.00        | LODE CLAIM   | ACTIVE      |
| 71 | Georgia-Pacific Gypsum LLC | AZ    | Mohave | AMC352258 | G-P GYP NO 77     | 20.66          | \$155.00        | LODE CLAIM   | ACTIVE      |
| 72 | Georgia-Pacific Gypsum LLC | AZ    | Mohave | AMC352259 | G-P GYP NO 78     | 20.66          | \$155.00        | LODE CLAIM   | ACTIVE      |
| 73 | Georgia-Pacific Gypsum LLC | AZ    | Mohave | AMC352260 | G-P GYP NO 79     | 20.66          | \$155.00        | LODE CLAIM   | ACTIVE      |
| 74 | Georgia-Pacific Gypsum LLC | AZ    | Mohave | AMC352261 | G-P GYP NO 80     | 20.66          | \$155.00        | LODE CLAIM   | ACTIVE      |
| 75 | Georgia-Pacific Gypsum LLC | AZ    | Mohave | AMC352262 | G-P GYP NO 81     | 20.66          | \$155.00        | LODE CLAIM   | ACTIVE      |
| 76 | Georgia-Pacific Gypsum LLC | AZ    | Mohave | AMC352263 | G-P GYP NO 82     | 20.66          | \$155.00        | LODE CLAIM   | ACTIVE      |
| 77 | Georgia-Pacific Gypsum LLC | AZ    | Mohave | AMC352264 | G-P GYP NO 85     | 20.66          | \$155.00        | LODE CLAIM   | ACTIVE      |
| 78 | Georgia-Pacific Gypsum LLC | AZ    | Mohave | AMC352265 | G-P GYP NO 86     | 20.66          | \$155.00        | LODE CLAIM   | ACTIVE      |
| 79 | Georgia-Pacific Gypsum LLC | AZ    | Mohave | AMC352266 | G-P GYP NO 87     | 20.66          | \$155.00        | LODE CLAIM   | ACTIVE      |
| 80 | Georgia-Pacific Gypsum LLC | AZ    | Mohave | AMC352267 | G-P GYP NO 88     | 20.66          | \$155.00        | LODE CLAIM   | ACTIVE      |
| 81 | Georgia-Pacific Gypsum LLC | AZ    | Mohave | AMC352268 | G-P GYP NO 89     | 20.66          | \$155.00        | LODE CLAIM   | ACTIVE      |
| 82 | Georgia-Pacific Gypsum LLC | AZ    | Mohave | AMC352269 | G-P GYP NO 90     | 20.66          | \$155.00        | LODE CLAIM   | ACTIVE      |

RECEIVED  
 HAZ STATE OFFICE  
 2014 AUG - 1 A 10: 12  
 PHOENIX, ARIZONA

| NO  | Current Claimant           | State | County | Serial No | Claim Name Number | Ttl Case Acres | Cur Mnt Fee Amt | Casetype Txt | Disposition |
|-----|----------------------------|-------|--------|-----------|-------------------|----------------|-----------------|--------------|-------------|
| 83  | Georgia-Pacific Gypsum LLC | AZ    | Mohave | AMC352270 | G-P GYP NO 91     | 20.66          | \$155.00        | LODE CLAIM   | ACTIVE      |
| 84  | Georgia-Pacific Gypsum LLC | AZ    | Mohave | AMC352271 | G-P GYP NO 92     | 20.66          | \$155.00        | LODE CLAIM   | ACTIVE      |
| 85  | Georgia-Pacific Gypsum LLC | AZ    | Mohave | AMC352272 | G-P GYP NO 95     | 20.66          | \$155.00        | LODE CLAIM   | ACTIVE      |
| 86  | Georgia-Pacific Gypsum LLC | AZ    | Mohave | AMC352273 | G-P GYP NO 96     | 20.66          | \$155.00        | LODE CLAIM   | ACTIVE      |
| 87  | Georgia-Pacific Gypsum LLC | AZ    | Mohave | AMC352274 | G-P GYP NO 97     | 20.66          | \$155.00        | LODE CLAIM   | ACTIVE      |
| 88  | Georgia-Pacific Gypsum LLC | AZ    | Mohave | AMC352275 | G-P GYP NO 98     | 20.66          | \$155.00        | LODE CLAIM   | ACTIVE      |
| 89  | Georgia-Pacific Gypsum LLC | AZ    | Mohave | AMC352276 | G-P GYP NO 99     | 20.66          | \$155.00        | LODE CLAIM   | ACTIVE      |
| 90  | Georgia-Pacific Gypsum LLC | AZ    | Mohave | AMC352277 | G-P GYP NO 100    | 20.66          | \$155.00        | LODE CLAIM   | ACTIVE      |
| 91  | Georgia-Pacific Gypsum LLC | AZ    | Mohave | AMC352278 | G-P GYP NO 104    | 20.66          | \$155.00        | LODE CLAIM   | ACTIVE      |
| 92  | Georgia-Pacific Gypsum LLC | AZ    | Mohave | AMC352279 | G-P GYP NO 105    | 20.66          | \$155.00        | LODE CLAIM   | ACTIVE      |
| 93  | Georgia-Pacific Gypsum LLC | AZ    | Mohave | AMC352280 | G-P GYP NO 106    | 20.66          | \$155.00        | LODE CLAIM   | ACTIVE      |
| 94  | Georgia-Pacific Gypsum LLC | AZ    | Mohave | AMC352281 | G-P GYP NO 107    | 20.66          | \$155.00        | LODE CLAIM   | ACTIVE      |
| 95  | Georgia-Pacific Gypsum LLC | AZ    | Mohave | AMC352282 | G-P GYP NO 112    | 20.66          | \$155.00        | LODE CLAIM   | ACTIVE      |
| 96  | Georgia-Pacific Gypsum LLC | AZ    | Mohave | AMC352283 | G-P GYP NO 113    | 20.66          | \$155.00        | LODE CLAIM   | ACTIVE      |
| 97  | Georgia-Pacific Gypsum LLC | AZ    | Mohave | AMC352284 | G-P GYP NO 114    | 20.66          | \$155.00        | LODE CLAIM   | ACTIVE      |
| 98  | Georgia-Pacific Gypsum LLC | AZ    | Mohave | AMC352285 | G-P GYP NO 115    | 20.66          | \$155.00        | LODE CLAIM   | ACTIVE      |
| 99  | Georgia-Pacific Gypsum LLC | AZ    | Mohave | AMC352286 | G-P GYP NO 118    | 20.66          | \$155.00        | LODE CLAIM   | ACTIVE      |
| 100 | Georgia-Pacific Gypsum LLC | AZ    | Mohave | AMC352287 | G-P GYP NO 119    | 20.66          | \$155.00        | LODE CLAIM   | ACTIVE      |
| 101 | Georgia-Pacific Gypsum LLC | AZ    | Mohave | AMC352288 | G-P GYP NO 120    | 20.66          | \$155.00        | LODE CLAIM   | ACTIVE      |
| 102 | Georgia-Pacific Gypsum LLC | AZ    | Mohave | AMC352290 | G-P GYP NO 121    | 20.66          | \$155.00        | LODE CLAIM   | ACTIVE      |
| 103 | Georgia-Pacific Gypsum LLC | AZ    | Mohave | AMC352291 | G-P GYP NO 122    | 20.66          | \$155.00        | LODE CLAIM   | ACTIVE      |
| 104 | Georgia-Pacific Gypsum LLC | AZ    | Mohave | AMC352292 | G-P GYP NO 123    | 20.66          | \$155.00        | LODE CLAIM   | ACTIVE      |
| 105 | Georgia-Pacific Gypsum LLC | AZ    | Mohave | AMC352293 | G-P GYP NO 124    | 20.66          | \$155.00        | LODE CLAIM   | ACTIVE      |
| 106 | Georgia-Pacific Gypsum LLC | AZ    | Mohave | AMC352294 | G-P GYP NO 125    | 20.66          | \$155.00        | LODE CLAIM   | ACTIVE      |
| 107 | Georgia-Pacific Gypsum LLC | AZ    | Mohave | AMC352295 | G-P GYP NO 126    | 20.66          | \$155.00        | LODE CLAIM   | ACTIVE      |
| 108 | Georgia-Pacific Gypsum LLC | AZ    | Mohave | AMC352296 | G-P GYP NO 127    | 20.66          | \$155.00        | LODE CLAIM   | ACTIVE      |
| 109 | Georgia-Pacific Gypsum LLC | AZ    | Mohave | AMC352297 | G-P GYP NO 128    | 20.66          | \$155.00        | LODE CLAIM   | ACTIVE      |
| 110 | Georgia-Pacific Gypsum LLC | AZ    | Mohave | AMC352298 | G-P GYP NO 129    | 20.66          | \$155.00        | LODE CLAIM   | ACTIVE      |
| 111 | Georgia-Pacific Gypsum LLC | AZ    | Mohave | AMC352299 | G-P GYP NO 130    | 20.66          | \$155.00        | LODE CLAIM   | ACTIVE      |
| 112 | Georgia-Pacific Gypsum LLC | AZ    | Mohave | AMC355427 | GP 131            | 20             | \$155.00        | PLACER CLAIM | ACTIVE      |
| 113 | Georgia-Pacific Gypsum LLC | AZ    | Mohave | AMC355428 | GP 132            | 20             | \$155.00        | PLACER CLAIM | ACTIVE      |
| 114 | Georgia-Pacific Gypsum LLC | AZ    | Mohave | AMC355429 | GP 133            | 20             | \$155.00        | PLACER CLAIM | ACTIVE      |
| 115 | Georgia-Pacific Gypsum LLC | AZ    | Mohave | AMC355430 | GP 134            | 20             | \$155.00        | PLACER CLAIM | ACTIVE      |
| 116 | Georgia-Pacific Gypsum LLC | AZ    | Mohave | AMC355431 | GP 135            | 20             | \$155.00        | PLACER CLAIM | ACTIVE      |
| 117 | Georgia-Pacific Gypsum LLC | AZ    | Mohave | AMC355432 | GP 136            | 20             | \$155.00        | PLACER CLAIM | ACTIVE      |
| 118 | Georgia-Pacific Gypsum LLC | AZ    | Mohave | AMC355433 | GP 137            | 20             | \$155.00        | PLACER CLAIM | ACTIVE      |
| 119 | Georgia-Pacific Gypsum LLC | AZ    | Mohave | AMC355434 | GP 138            | 20             | \$155.00        | PLACER CLAIM | ACTIVE      |
| 120 | Georgia-Pacific Gypsum LLC | AZ    | Mohave | AMC355435 | GP 139            | 20             | \$155.00        | PLACER CLAIM | ACTIVE      |
| 121 | Georgia-Pacific Gypsum LLC | AZ    | Mohave | AMC355436 | GP 140            | 20             | \$155.00        | PLACER CLAIM | ACTIVE      |
| 122 | Georgia-Pacific Gypsum LLC | AZ    | Mohave | AMC355437 | GP 141            | 20             | \$155.00        | PLACER CLAIM | ACTIVE      |
| 123 | Georgia-Pacific Gypsum LLC | AZ    | Mohave | AMC355438 | GP 142            | 20             | \$155.00        | PLACER CLAIM | ACTIVE      |
| 124 | Georgia-Pacific Gypsum LLC | AZ    | Mohave | AMC355439 | GP 143            | 20             | \$155.00        | PLACER CLAIM | ACTIVE      |
| 125 | Georgia-Pacific Gypsum LLC | AZ    | Mohave | AMC355440 | GP 144            | 20             | \$155.00        | PLACER CLAIM | ACTIVE      |

RECEIVED  
 11 AZ STATE OFFICE  
 2014 AUG - 1 A 10:12  
 PHOENIX, ARIZONA



| NO  | Current Claimant           | State | County | Serial No | Claim Name Number | Ttl Case Acres | Cur Mnt Fee Amt | Casetype Txt | Disposition |
|-----|----------------------------|-------|--------|-----------|-------------------|----------------|-----------------|--------------|-------------|
| 126 | Georgia-Pacific Gypsum LLC | AZ    | Mohave | AMC355441 | GP 145            | 20             | \$155.00        | PLACER CLAIM | ACTIVE      |
| 127 | Georgia-Pacific Gypsum LLC | AZ    | Mohave | AMC355442 | GP 146            | 20             | \$155.00        | PLACER CLAIM | ACTIVE      |
| 128 | Georgia-Pacific Gypsum LLC | AZ    | Mohave | AMC363976 | GP 200            | 20             | \$155.00        | PLACER CLAIM | ACTIVE      |
| 129 | Georgia-Pacific Gypsum LLC | AZ    | Mohave | AMC363977 | GP 201            | 20             | \$155.00        | PLACER CLAIM | ACTIVE      |
| 130 | Georgia-Pacific Gypsum LLC | AZ    | Mohave | AMC363978 | GP 202            | 20             | \$155.00        | PLACER CLAIM | ACTIVE      |
| 131 | Georgia-Pacific Gypsum LLC | AZ    | Mohave | AMC363979 | GP 203            | 20             | \$155.00        | PLACER CLAIM | ACTIVE      |
| 132 | Georgia-Pacific Gypsum LLC | AZ    | Mohave | AMC363980 | GP 204            | 20             | \$155.00        | PLACER CLAIM | ACTIVE      |
| 133 | Georgia-Pacific Gypsum LLC | AZ    | Mohave | AMC363981 | GP 205            | 20             | \$155.00        | PLACER CLAIM | ACTIVE      |
| 134 | Georgia-Pacific Gypsum LLC | AZ    | Mohave | AMC363982 | GP 206            | 20             | \$155.00        | PLACER CLAIM | ACTIVE      |
| 135 | Georgia-Pacific Gypsum LLC | AZ    | Mohave | AMC363983 | GP 207            | 20             | \$155.00        | PLACER CLAIM | ACTIVE      |
| 136 | Georgia-Pacific Gypsum LLC | AZ    | Mohave | AMC363984 | GP 208            | 20             | \$155.00        | PLACER CLAIM | ACTIVE      |
| 137 | Georgia-Pacific Gypsum LLC | AZ    | Mohave | AMC363985 | GP 209            | 20             | \$155.00        | PLACER CLAIM | ACTIVE      |
| 138 | Georgia-Pacific Gypsum LLC | AZ    | Mohave | AMC363986 | GP 210            | 20             | \$155.00        | PLACER CLAIM | ACTIVE      |
| 139 | Georgia-Pacific Gypsum LLC | AZ    | Mohave | AMC363987 | GP 211            | 20             | \$155.00        | PLACER CLAIM | ACTIVE      |
| 140 | Georgia-Pacific Gypsum LLC | AZ    | Mohave | AMC363988 | GP 212            | 20             | \$155.00        | PLACER CLAIM | ACTIVE      |
| 141 | Georgia-Pacific Gypsum LLC | AZ    | Mohave | AMC363989 | GP 213            | 20             | \$155.00        | PLACER CLAIM | ACTIVE      |
| 142 | Georgia-Pacific Gypsum LLC | AZ    | Mohave | AMC363990 | GP 214            | 20             | \$155.00        | PLACER CLAIM | ACTIVE      |
| 143 | Georgia-Pacific Gypsum LLC | AZ    | Mohave | AMC363991 | GP 215            | 20             | \$155.00        | PLACER CLAIM | ACTIVE      |
| 144 | Georgia-Pacific Gypsum LLC | AZ    | Mohave | AMC363992 | GP 216            | 20             | \$155.00        | PLACER CLAIM | ACTIVE      |
| 145 | Georgia-Pacific Gypsum LLC | AZ    | Mohave | AMC363993 | GP 217            | 20             | \$155.00        | PLACER CLAIM | ACTIVE      |
| 146 | Georgia-Pacific Gypsum LLC | AZ    | Mohave | AMC363994 | GP 218            | 10             | \$155.00        | PLACER CLAIM | ACTIVE      |
| 147 | Georgia-Pacific Gypsum LLC | AZ    | Mohave | AMC363995 | GP 219            | 20             | \$155.00        | PLACER CLAIM | ACTIVE      |
| 148 | Georgia-Pacific Gypsum LLC | AZ    | Mohave | AMC363996 | GP 220            | 20             | \$155.00        | PLACER CLAIM | ACTIVE      |
| 149 | Georgia-Pacific Gypsum LLC | AZ    | Mohave | AMC363997 | GP 221            | 20             | \$155.00        | PLACER CLAIM | ACTIVE      |
| 150 | Georgia-Pacific Gypsum LLC | AZ    | Mohave | AMC363998 | GP 222            | 20             | \$155.00        | PLACER CLAIM | ACTIVE      |
| 151 | Georgia-Pacific Gypsum LLC | AZ    | Mohave | AMC363999 | GP 223            | 20             | \$155.00        | PLACER CLAIM | ACTIVE      |
| 152 | Georgia-Pacific Gypsum LLC | AZ    | Mohave | AMC364000 | GP 224            | 20             | \$155.00        | PLACER CLAIM | ACTIVE      |
| 153 | Georgia-Pacific Gypsum LLC | AZ    | Mohave | AMC364001 | GP 225            | 20             | \$155.00        | PLACER CLAIM | ACTIVE      |
| 154 | Georgia-Pacific Gypsum LLC | AZ    | Mohave | AMC364002 | GP 226            | 20             | \$155.00        | PLACER CLAIM | ACTIVE      |
| 155 | Georgia-Pacific Gypsum LLC | AZ    | Mohave | AMC364003 | GP 227            | 20             | \$155.00        | PLACER CLAIM | ACTIVE      |
| 156 | Georgia-Pacific Gypsum LLC | AZ    | Mohave | AMC364004 | GP 228            | 20             | \$155.00        | PLACER CLAIM | ACTIVE      |
| 157 | Georgia-Pacific Gypsum LLC | AZ    | Mohave | AMC364005 | GP 229            | 20             | \$155.00        | PLACER CLAIM | ACTIVE      |
| 158 | Georgia-Pacific Gypsum LLC | AZ    | Mohave | AMC364006 | GP 230            | 20             | \$155.00        | PLACER CLAIM | ACTIVE      |
|     |                            |       |        |           | Totals            | 3223.26        | \$24,490.00     |              |             |

RECEIVED  
M AZ STATE OFFICE  
2014 AUG -1 A 10:12  
PHOENIX, ARIZONA

**United States Department of the Interior**  
**Bureau of Land Management**  
 LANDS/RECREATION & PLANNING  
 ONE N CENTRAL AVE  
 PHOENIX, AZ 85004 -2203  
 Phone: 602-417-9200

**ENTERED**  
 AUG 04 2014  
 BY: *Ryan* Receipt

No: 3090551

|  |  |
|--|--|
| <b>Transaction #:</b> 3181935  |  |
| <b>Date of Transaction:</b> 08/01/2014   |  |
| <b>CUSTOMER:</b>   |  |
| GEORGIA PACIFIC GYPSUM LLC<br>133 PEACHTREE ST NE FLOOR 8<br>ATLANTA, GA 30303-1808 US |  |

| LINE #        | QTY  | DESCRIPTION  | REMARKS          | UNIT PRICE | TOTAL              |
|---------------|------|--|------------------|------------|--------------------|
| 1             | 1.00 | LOCATABLE MINERALS / MINING CLAIMS- NOT NEW-UNADJUD, ONE AUTH NO. ONLY / MINING CLAIM MONEY RECEIVED<br><b>CASES: AMC352188/\$24490.00</b> | 2015 MAINT (158) | - n/a -    | 24490.00           |
| <b>TOTAL:</b> |      |  |                  |            | <b>\$24,490.00</b> |

| PAYMENT INFORMATION |           |   |                      |
|---------------------|-----------|---|----------------------|
| 1                   | AMOUNT:   | 24490.00  | POSTMARKED: N/A      |
|                     | TYPE:     | CHECK   | RECEIVED: 08/01/2014 |
|                     | CHECK NO: | 0909049262  |                      |
|                     | NAME:     | GEORGIA PACIFIC FINANCIAL MANAGEMENT<br>PO BOX 61270<br>PHOENIX AZ 85082 US |                      |

|         |
|---------|
| REMARKS |
|         |

This receipt was generated by the automated BLM Collections and Billing System and is a paper representation of a portion of the official electronic record contained therein.

363976  
355427  
352188

For Recorder Use  
RECEIVED  
BLM AZ STATE OFFICE  
2013 AUG - 5 P 1:00  
PHOENIX, ARIZONA

AFTER RECORDING RETURN TO:  
John Ingram  
Georgia-Pacific-Gypsum LLC  
133 Peachtree Street, N.E., 42<sup>nd</sup> Floor  
Atlanta, Georgia 30303

NO. OF CLAIMS 158  
AMOUNT 22120  
RECEIPT NO. 2847105  
INIT. JC  
\*\* BLM-ASO\*\*

MOHAVE COUNTY  
**AFFIDAVIT OF PAYMENT OF CLAIM MAINTENANCE FEES  
AND NOTICE OF INTENT TO HOLD UNPATENTED  
MINING CLAIMS FOR SEPTEMBER 1, 2013 THOUGH  
SEPTMENBER 1, 2014**

The undersigned, on behalf of Georgia-Pacific-Gypsum LLC (G-P), 133 Peachtree Street, N.E., Atlanta, Georgia 30303, acquainted with said matters, being first duly sworn, deposes and says that he is a citizen of the United States and more than eighteen years of age, and pursuant to 30 U.S.C. Section 28f to 28k and 43 C.F.R. Part 3830 (and, to the extent applicable to any of the Claim(s), the Act of August 11, 1955, 69 Stat. 681 and 43 C.F.R. part 3730, and the act of April 8, 1948, 62 Stat. 162 and 43 C.F.R. Subpart 3821), in lieu of the suspended assessment work and filing requirements of 30 U.S.C. Section 28-28e and 43 U.S.C. Section 1744(a) and (c):

- 1) One Hundred Forty Dollars were paid by G-P for the assessment year ending at 12:00 noon on September 1, 2013 for each non-exempt mining claim, mill site or tunnel site.
- 2) With this filing to the Bureau of land Management of One Hundred Forty Dollars (\$140) in maintenance fees are herein paid by G-P for the assessment year ending at 12:00 noon on September 1, 2014 for each of the mining claims further described on exhibit "A" attached hereto and made a part hereof by this reference. Said fees were paid in lieu of the annual assessment work requirements and were paid for the claims described herein which are owned, worked controlled and claimed by G-P for the valuable minerals contained therein, and it is the intent of G-P to hold and develop these unpatented mining claims for itself or for the benefit of the owner, Georgia-Pacific-Gypsum LLC whose address is 133 Peachtree Street, N.E. Atlanta, Georgia 30303

**Maintenance Fee payment of \$140 per claim/site -- pursuant to Regulation 43 CFR 3830.21(d), 74 FR 30961, June 29, 2009, and 43 CFR 3834.11(a)(2).**

ENTERED IN COMPUTER  
RE 8-12-13





**EXHIBIT A**  
**TO NOTICE OF INTENT TO HOLD MINING CLAIMS AND**  
**PAYMENT OF ANNUAL MAINTENANCE FEES**

| <u>NO</u> | <u>Current Claimant****</u> | <u>State</u> | <u>County</u> | <u>Claim Name</u> | <u>Claim Type</u> | <u>BLM Serial</u> |
|-----------|-----------------------------|--------------|---------------|-------------------|-------------------|-------------------|
| 1         | Georgia-Pacific Gypsum LLC  | AZ           | MOHAVE        | G-P GYP NO 1      | LODE              | AMC352188         |
| 2         | Georgia-Pacific Gypsum LLC  | AZ           | MOHAVE        | G-P GYP NO 2      | LODE              | AMC352189         |
| 3         | Georgia-Pacific Gypsum LLC  | AZ           | MOHAVE        | G-P GYP NO 3      | LODE              | AMC352190         |
| 4         | Georgia-Pacific Gypsum LLC  | AZ           | MOHAVE        | G-P GYP NO 4      | LODE              | AMC352191         |
| 5         | Georgia-Pacific Gypsum LLC  | AZ           | MOHAVE        | G-P GYP NO 5      | LODE              | AMC352192         |
| 6         | Georgia-Pacific Gypsum LLC  | AZ           | MOHAVE        | G-P GYP NO 6      | LODE              | AMC352193         |
| 7         | Georgia-Pacific Gypsum LLC  | AZ           | MOHAVE        | G-P GYP NO 7      | LODE              | AMC352194         |
| 8         | Georgia-Pacific Gypsum LLC  | AZ           | MOHAVE        | G-P GYP NO 8      | LODE              | AMC352195         |
| 9         | Georgia-Pacific Gypsum LLC  | AZ           | MOHAVE        | G-P GYP NO 9      | LODE              | AMC352196         |
| 10        | Georgia-Pacific Gypsum LLC  | AZ           | MOHAVE        | G-P GYP NO 10     | LODE              | AMC352197         |
| 11        | Georgia-Pacific Gypsum LLC  | AZ           | MOHAVE        | G-P GYP NO 11     | LODE              | AMC352198         |
| 12        | Georgia-Pacific Gypsum LLC  | AZ           | MOHAVE        | G-P GYP NO 12     | LODE              | AMC352199         |
| 13        | Georgia-Pacific Gypsum LLC  | AZ           | MOHAVE        | G-P GYP NO 13     | LODE              | AMC352200         |
| 14        | Georgia-Pacific Gypsum LLC  | AZ           | MOHAVE        | G-P GYP NO 14     | LODE              | AMC352201         |
| 15        | Georgia-Pacific Gypsum LLC  | AZ           | MOHAVE        | G-P GYP NO 15     | LODE              | AMC352202         |
| 16        | Georgia-Pacific Gypsum LLC  | AZ           | MOHAVE        | G-P GYP NO 16     | LODE              | AMC352203         |
| 17        | Georgia-Pacific Gypsum LLC  | AZ           | MOHAVE        | G-P GYP NO 17     | LODE              | AMC352204         |
| 18        | Georgia-Pacific Gypsum LLC  | AZ           | MOHAVE        | G-P GYP NO 18     | LODE              | AMC352205         |
| 19        | Georgia-Pacific Gypsum LLC  | AZ           | MOHAVE        | G-P GYP NO 19     | LODE              | AMC352206         |
| 20        | Georgia-Pacific Gypsum LLC  | AZ           | MOHAVE        | G-P GYP NO 20     | LODE              | AMC352207         |
| 21        | Georgia-Pacific Gypsum LLC  | AZ           | MOHAVE        | G-P GYP NO 21     | LODE              | AMC352208         |
| 22        | Georgia-Pacific Gypsum LLC  | AZ           | MOHAVE        | G-P GYP NO 22     | LODE              | AMC352209         |
| 23        | Georgia-Pacific Gypsum LLC  | AZ           | MOHAVE        | G-P GYP NO 23     | LODE              | AMC352210         |
| 24        | Georgia-Pacific Gypsum LLC  | AZ           | MOHAVE        | G-P GYP NO 24     | LODE              | AMC352211         |
| 25        | Georgia-Pacific Gypsum LLC  | AZ           | MOHAVE        | G-P GYP NO 25     | LODE              | AMC352212         |
| 26        | Georgia-Pacific Gypsum LLC  | AZ           | MOHAVE        | G-P GYP NO 26     | LODE              | AMC352213         |
| 27        | Georgia-Pacific Gypsum LLC  | AZ           | MOHAVE        | G-P GYP NO 27     | LODE              | AMC352214         |
| 28        | Georgia-Pacific Gypsum LLC  | AZ           | MOHAVE        | G-P GYP NO 28     | LODE              | AMC352215         |
| 29        | Georgia-Pacific Gypsum LLC  | AZ           | MOHAVE        | G-P GYP NO 29     | LODE              | AMC352216         |
| 30        | Georgia-Pacific Gypsum LLC  | AZ           | MOHAVE        | G-P GYP NO 30     | LODE              | AMC352217         |
| 31        | Georgia-Pacific Gypsum LLC  | AZ           | MOHAVE        | G-P GYP NO 31     | LODE              | AMC352218         |
| 32        | Georgia-Pacific Gypsum LLC  | AZ           | MOHAVE        | G-P GYP NO 32     | LODE              | AMC352219         |
| 33        | Georgia-Pacific Gypsum LLC  | AZ           | MOHAVE        | G-P GYP NO 34     | LODE              | AMC352220         |
| 34        | Georgia-Pacific Gypsum LLC  | AZ           | MOHAVE        | G-P GYP NO 35     | LODE              | AMC352221         |
| 35        | Georgia-Pacific Gypsum LLC  | AZ           | MOHAVE        | G-P GYP NO 36     | LODE              | AMC352222         |
| 36        | Georgia-Pacific Gypsum LLC  | AZ           | MOHAVE        | G-P GYP NO 37     | LODE              | AMC352223         |
| 37        | Georgia-Pacific Gypsum LLC  | AZ           | MOHAVE        | G-P GYP NO 38     | LODE              | AMC352224         |
| 38        | Georgia-Pacific Gypsum LLC  | AZ           | MOHAVE        | G-P GYP NO 39     | LODE              | AMC352225         |
| 39        | Georgia-Pacific Gypsum LLC  | AZ           | MOHAVE        | G-P GYP NO 40     | LODE              | AMC352226         |
| 40        | Georgia-Pacific Gypsum LLC  | AZ           | MOHAVE        | G-P GYP NO 41     | LODE              | AMC352227         |
| 41        | Georgia-Pacific Gypsum LLC  | AZ           | MOHAVE        | G-P GYP NO 42     | LODE              | AMC352228         |

RECEIVED  
 0001-5-11-00  
 Page 3 of 6

| <u>NO</u> | <u>Current Claimant****</u> | <u>State</u> | <u>County</u> | <u>Claim Name</u> | <u>Claim Type</u> | <u>BLM Serial</u> |
|-----------|-----------------------------|--------------|---------------|-------------------|-------------------|-------------------|
| 42        | Georgia-Pacific Gypsum LLC  | AZ           | MOHAVE        | G-P GYP NO 43     | LODE              | AMC352229         |
| 43        | Georgia-Pacific Gypsum LLC  | AZ           | MOHAVE        | G-P GYP NO 45     | LODE              | AMC352230         |
| 44        | Georgia-Pacific Gypsum LLC  | AZ           | MOHAVE        | G-P GYP NO 46     | LODE              | AMC352231         |
| 45        | Georgia-Pacific Gypsum LLC  | AZ           | MOHAVE        | G-P GYP NO 48     | LODE              | AMC352232         |
| 46        | Georgia-Pacific Gypsum LLC  | AZ           | MOHAVE        | G-P GYP NO 47     | LODE              | AMC352233         |
| 47        | Georgia-Pacific Gypsum LLC  | AZ           | MOHAVE        | G-P GYP NO 49     | LODE              | AMC352234         |
| 48        | Georgia-Pacific Gypsum LLC  | AZ           | MOHAVE        | G-P GYP NO 50     | LODE              | AMC352235         |
| 49        | Georgia-Pacific Gypsum LLC  | AZ           | MOHAVE        | G-P GYP NO 51     | LODE              | AMC352236         |
| 50        | Georgia-Pacific Gypsum LLC  | AZ           | MOHAVE        | G-P GYP NO 52     | LODE              | AMC352237         |
| 51        | Georgia-Pacific Gypsum LLC  | AZ           | MOHAVE        | G-P GYP NO 53     | LODE              | AMC352238         |
| 52        | Georgia-Pacific Gypsum LLC  | AZ           | MOHAVE        | G-P GYP NO 54     | LODE              | AMC352239         |
| 53        | Georgia-Pacific Gypsum LLC  | AZ           | MOHAVE        | G-P GYP NO 57     | LODE              | AMC352240         |
| 54        | Georgia-Pacific Gypsum LLC  | AZ           | MOHAVE        | G-P GYP NO 58     | LODE              | AMC352241         |
| 55        | Georgia-Pacific Gypsum LLC  | AZ           | MOHAVE        | G-P GYP NO 59     | LODE              | AMC352242         |
| 56        | Georgia-Pacific Gypsum LLC  | AZ           | MOHAVE        | G-P GYP NO 60     | LODE              | AMC352243         |
| 57        | Georgia-Pacific Gypsum LLC  | AZ           | MOHAVE        | G-P GYP NO 61     | LODE              | AMC352244         |
| 58        | Georgia-Pacific Gypsum LLC  | AZ           | MOHAVE        | G-P GYP NO 62     | LODE              | AMC352245         |
| 59        | Georgia-Pacific Gypsum LLC  | AZ           | MOHAVE        | G-P GYP NO 63     | LODE              | AMC352246         |
| 60        | Georgia-Pacific Gypsum LLC  | AZ           | MOHAVE        | G-P GYP NO 64     | LODE              | AMC352247         |
| 61        | Georgia-Pacific Gypsum LLC  | AZ           | MOHAVE        | G-P GYP NO 65     | LODE              | AMC352248         |
| 62        | Georgia-Pacific Gypsum LLC  | AZ           | MOHAVE        | G-P GYP NO 66     | LODE              | AMC352249         |
| 63        | Georgia-Pacific Gypsum LLC  | AZ           | MOHAVE        | G-P GYP NO 67     | LODE              | AMC352250         |
| 64        | Georgia-Pacific Gypsum LLC  | AZ           | MOHAVE        | G-P GYP NO 68     | LODE              | AMC352251         |
| 65        | Georgia-Pacific Gypsum LLC  | AZ           | MOHAVE        | G-P GYP NO 69     | LODE              | AMC352252         |
| 66        | Georgia-Pacific Gypsum LLC  | AZ           | MOHAVE        | G-P GYP NO 70     | LODE              | AMC352253         |
| 67        | Georgia-Pacific Gypsum LLC  | AZ           | MOHAVE        | G-P GYP NO 71     | LODE              | AMC352254         |
| 68        | Georgia-Pacific Gypsum LLC  | AZ           | MOHAVE        | G-P GYP NO 72     | LODE              | AMC352255         |
| 69        | Georgia-Pacific Gypsum LLC  | AZ           | MOHAVE        | G-P GYP NO 75     | LODE              | AMC352256         |
| 70        | Georgia-Pacific Gypsum LLC  | AZ           | MOHAVE        | G-P GYP NO 76     | LODE              | AMC352257         |
| 71        | Georgia-Pacific Gypsum LLC  | AZ           | MOHAVE        | G-P GYP NO 77     | LODE              | AMC352258         |
| 72        | Georgia-Pacific Gypsum LLC  | AZ           | MOHAVE        | G-P GYP NO 78     | LODE              | AMC352259         |
| 73        | Georgia-Pacific Gypsum LLC  | AZ           | MOHAVE        | G-P GYP NO 79     | LODE              | AMC352260         |
| 74        | Georgia-Pacific Gypsum LLC  | AZ           | MOHAVE        | G-P GYP NO 80     | LODE              | AMC352261         |
| 75        | Georgia-Pacific Gypsum LLC  | AZ           | MOHAVE        | G-P GYP NO 81     | LODE              | AMC352262         |
| 76        | Georgia-Pacific Gypsum LLC  | AZ           | MOHAVE        | G-P GYP NO 82     | LODE              | AMC352263         |
| 77        | Georgia-Pacific Gypsum LLC  | AZ           | MOHAVE        | G-P GYP NO 85     | LODE              | AMC352264         |
| 78        | Georgia-Pacific Gypsum LLC  | AZ           | MOHAVE        | G-P GYP NO 86     | LODE              | AMC352265         |
| 79        | Georgia-Pacific Gypsum LLC  | AZ           | MOHAVE        | G-P GYP NO 87     | LODE              | AMC352266         |
| 80        | Georgia-Pacific Gypsum LLC  | AZ           | MOHAVE        | G-P GYP NO 88     | LODE              | AMC352267         |
| 81        | Georgia-Pacific Gypsum LLC  | AZ           | MOHAVE        | G-P GYP NO 89     | LODE              | AMC352268         |
| 82        | Georgia-Pacific Gypsum LLC  | AZ           | MOHAVE        | G-P GYP NO 90     | LODE              | AMC352269         |
| 83        | Georgia-Pacific Gypsum LLC  | AZ           | MOHAVE        | G-P GYP NO 91     | LODE              | AMC352270         |
| 84        | Georgia-Pacific Gypsum LLC  | AZ           | MOHAVE        | G-P GYP NO 92     | LODE              | AMC352271         |
| 85        | Georgia-Pacific Gypsum LLC  | AZ           | MOHAVE        | G-P GYP NO 95     | LODE              | AMC352272         |
| 86        | Georgia-Pacific Gypsum LLC  | AZ           | MOHAVE        | G-P GYP NO 96     | LODE              | AMC352273         |
| 87        | Georgia-Pacific Gypsum LLC  | AZ           | MOHAVE        | G-P GYP NO 97     | LODE              | AMC352274         |

| <u>NO</u> | <u>Current Claimant****</u> | <u>State</u> | <u>County</u> | <u>Claim Name</u> | <u>Claim Type</u> | <u>BLM Serial</u> |
|-----------|-----------------------------|--------------|---------------|-------------------|-------------------|-------------------|
| 88        | Georgia-Pacific Gypsum LLC  | AZ           | MOHAVE        | G-P GYP NO 98     | LODE              | AMC352275         |
| 89        | Georgia-Pacific Gypsum LLC  | AZ           | MOHAVE        | G-P GYP NO 99     | LODE              | AMC352276         |
| 90        | Georgia-Pacific Gypsum LLC  | AZ           | MOHAVE        | G-P GYP NO 100    | LODE              | AMC352277         |
| 91        | Georgia-Pacific Gypsum LLC  | AZ           | MOHAVE        | G-P GYP NO 104    | LODE              | AMC352278         |
| 92        | Georgia-Pacific Gypsum LLC  | AZ           | MOHAVE        | G-P GYP NO 105    | LODE              | AMC352279         |
| 93        | Georgia-Pacific Gypsum LLC  | AZ           | MOHAVE        | G-P GYP NO 106    | LODE              | AMC352280         |
| 94        | Georgia-Pacific Gypsum LLC  | AZ           | MOHAVE        | G-P GYP NO 107    | LODE              | AMC352281         |
| 95        | Georgia-Pacific Gypsum LLC  | AZ           | MOHAVE        | G-P GYP NO 112    | LODE              | AMC352282         |
| 96        | Georgia-Pacific Gypsum LLC  | AZ           | MOHAVE        | G-P GYP NO 113    | LODE              | AMC352283         |
| 97        | Georgia-Pacific Gypsum LLC  | AZ           | MOHAVE        | G-P GYP NO 114    | LODE              | AMC352284         |
| 98        | Georgia-Pacific Gypsum LLC  | AZ           | MOHAVE        | G-P GYP NO 115    | LODE              | AMC352285         |
| 99        | Georgia-Pacific Gypsum LLC  | AZ           | MOHAVE        | G-P GYP NO 118    | LODE              | AMC352286         |
| 100       | Georgia-Pacific Gypsum LLC  | AZ           | MOHAVE        | G-P GYP NO 119    | LODE              | AMC352287         |
| 101       | Georgia-Pacific Gypsum LLC  | AZ           | MOHAVE        | G-P GYP NO 120    | LODE              | AMC352288         |
| 102       | Georgia-Pacific Gypsum LLC  | AZ           | MOHAVE        | G-P GYP NO 121    | LODE              | AMC352290         |
| 103       | Georgia-Pacific Gypsum LLC  | AZ           | MOHAVE        | G-P GYP NO 122    | LODE              | AMC352291         |
| 104       | Georgia-Pacific Gypsum LLC  | AZ           | MOHAVE        | G-P GYP NO 123    | LODE              | AMC352292         |
| 105       | Georgia-Pacific Gypsum LLC  | AZ           | MOHAVE        | G-P GYP NO 124    | LODE              | AMC352293         |
| 106       | Georgia-Pacific Gypsum LLC  | AZ           | MOHAVE        | G-P GYP NO 125    | LODE              | AMC352294         |
| 107       | Georgia-Pacific Gypsum LLC  | AZ           | MOHAVE        | G-P GYP NO 126    | LODE              | AMC352295         |
| 108       | Georgia-Pacific Gypsum LLC  | AZ           | MOHAVE        | G-P GYP NO 127    | LODE              | AMC352296         |
| 109       | Georgia-Pacific Gypsum LLC  | AZ           | MOHAVE        | G-P GYP NO 128    | LODE              | AMC352297         |
| 110       | Georgia-Pacific Gypsum LLC  | AZ           | MOHAVE        | G-P GYP NO 129    | LODE              | AMC352298         |
| 111       | Georgia-Pacific Gypsum LLC  | AZ           | MOHAVE        | G-P GYP NO 130    | LODE              | AMC352299         |
| 112       | Georgia-Pacific Gypsum LLC  | AZ           | MOHAVE        | GP 131            | PLACER            | AMC355427         |
| 113       | Georgia-Pacific Gypsum LLC  | AZ           | MOHAVE        | GP 132            | PLACER            | AMC355428         |
| 114       | Georgia-Pacific Gypsum LLC  | AZ           | MOHAVE        | GP 133            | PLACER            | AMC355429         |
| 115       | Georgia-Pacific Gypsum LLC  | AZ           | MOHAVE        | GP 134            | PLACER            | AMC355430         |
| 116       | Georgia-Pacific Gypsum LLC  | AZ           | MOHAVE        | GP 135            | PLACER            | AMC355431         |
| 117       | Georgia-Pacific Gypsum LLC  | AZ           | MOHAVE        | GP 136            | PLACER            | AMC355432         |
| 118       | Georgia-Pacific Gypsum LLC  | AZ           | MOHAVE        | GP 137            | PLACER            | AMC355433         |
| 119       | Georgia-Pacific Gypsum LLC  | AZ           | MOHAVE        | GP 138            | PLACER            | AMC355434         |
| 120       | Georgia-Pacific Gypsum LLC  | AZ           | MOHAVE        | GP 139            | PLACER            | AMC355435         |
| 121       | Georgia-Pacific Gypsum LLC  | AZ           | MOHAVE        | GP 140            | PLACER            | AMC355436         |
| 122       | Georgia-Pacific Gypsum LLC  | AZ           | MOHAVE        | GP 141            | PLACER            | AMC355437         |
| 123       | Georgia-Pacific Gypsum LLC  | AZ           | MOHAVE        | GP 142            | PLACER            | AMC355438         |
| 124       | Georgia-Pacific Gypsum LLC  | AZ           | MOHAVE        | GP 143            | PLACER            | AMC355439         |
| 125       | Georgia-Pacific Gypsum LLC  | AZ           | MOHAVE        | GP 144            | PLACER            | AMC355440         |
| 126       | Georgia-Pacific Gypsum LLC  | AZ           | MOHAVE        | GP 145            | PLACER            | AMC355441         |
| 127       | Georgia-Pacific Gypsum LLC  | AZ           | MOHAVE        | GP 146            | PLACER            | AMC355442         |
| 128       | Georgia-Pacific Gypsum LLC  | AZ           | MOHAVE        | GP 200            | PLACER            | AMC363976         |
| 129       | Georgia-Pacific Gypsum LLC  | AZ           | MOHAVE        | GP 201            | PLACER            | AMC363977         |
| 130       | Georgia-Pacific Gypsum LLC  | AZ           | MOHAVE        | GP 202            | PLACER            | AMC363978         |
| 131       | Georgia-Pacific Gypsum LLC  | AZ           | MOHAVE        | GP 203            | PLACER            | AMC363979         |
| 132       | Georgia-Pacific Gypsum LLC  | AZ           | MOHAVE        | GP 204            | PLACER            | AMC363980         |
| 133       | Georgia-Pacific Gypsum LLC  | AZ           | MOHAVE        | GP 205            | PLACER            | AMC363981         |

| <u>NO</u> | <u>Current Claimant****</u> | <u>State</u> | <u>County</u> | <u>Claim Name</u> | <u>Claim Type</u> | <u>BLM Serial</u> |
|-----------|-----------------------------|--------------|---------------|-------------------|-------------------|-------------------|
| 134       | Georgia-Pacific Gypsum LLC  | AZ           | MOHAVE        | GP 206            | PLACER            | AMC363982         |
| 135       | Georgia-Pacific Gypsum LLC  | AZ           | MOHAVE        | GP 207            | PLACER            | AMC363983         |
| 136       | Georgia-Pacific Gypsum LLC  | AZ           | MOHAVE        | GP 208            | PLACER            | AMC363984         |
| 137       | Georgia-Pacific Gypsum LLC  | AZ           | MOHAVE        | GP 209            | PLACER            | AMC363985         |
| 138       | Georgia-Pacific Gypsum LLC  | AZ           | MOHAVE        | GP 210            | PLACER            | AMC363986         |
| 139       | Georgia-Pacific Gypsum LLC  | AZ           | MOHAVE        | GP 211            | PLACER            | AMC363987         |
| 140       | Georgia-Pacific Gypsum LLC  | AZ           | MOHAVE        | GP 212            | PLACER            | AMC363988         |
| 141       | Georgia-Pacific Gypsum LLC  | AZ           | MOHAVE        | GP 213            | PLACER            | AMC363989         |
| 142       | Georgia-Pacific Gypsum LLC  | AZ           | MOHAVE        | GP 214            | PLACER            | AMC363990         |
| 143       | Georgia-Pacific Gypsum LLC  | AZ           | MOHAVE        | GP 215            | PLACER            | AMC363991         |
| 144       | Georgia-Pacific Gypsum LLC  | AZ           | MOHAVE        | GP 216            | PLACER            | AMC363992         |
| 145       | Georgia-Pacific Gypsum LLC  | AZ           | MOHAVE        | GP 217            | PLACER            | AMC363993         |
| 146       | Georgia-Pacific Gypsum LLC  | AZ           | MOHAVE        | GP 218            | PLACER            | AMC363994         |
| 147       | Georgia-Pacific Gypsum LLC  | AZ           | MOHAVE        | GP 219            | PLACER            | AMC363995         |
| 148       | Georgia-Pacific Gypsum LLC  | AZ           | MOHAVE        | GP 220            | PLACER            | AMC363996         |
| 149       | Georgia-Pacific Gypsum LLC  | AZ           | MOHAVE        | GP 221            | PLACER            | AMC363997         |
| 150       | Georgia-Pacific Gypsum LLC  | AZ           | MOHAVE        | GP 222            | PLACER            | AMC363998         |
| 151       | Georgia-Pacific Gypsum LLC  | AZ           | MOHAVE        | GP 223            | PLACER            | AMC363999         |
| 152       | Georgia-Pacific Gypsum LLC  | AZ           | MOHAVE        | GP 224            | PLACER            | AMC364000         |
| 153       | Georgia-Pacific Gypsum LLC  | AZ           | MOHAVE        | GP 225            | PLACER            | AMC364001         |
| 154       | Georgia-Pacific Gypsum LLC  | AZ           | MOHAVE        | GP 226            | PLACER            | AMC364002         |
| 155       | Georgia-Pacific Gypsum LLC  | AZ           | MOHAVE        | GP 227            | PLACER            | AMC364003         |
| 156       | Georgia-Pacific Gypsum LLC  | AZ           | MOHAVE        | GP 228            | PLACER            | AMC364004         |
| 157       | Georgia-Pacific Gypsum LLC  | AZ           | MOHAVE        | GP 229            | PLACER            | AMC364005         |
| 158       | Georgia-Pacific Gypsum LLC  | AZ           | MOHAVE        | GP 230            | PLACER            | AMC364006         |

PHOENIX, ARIZONA

2013 AUG -5 P 1:00

RECEIVED  
BLM AZ STATE OFFICE



**United States Department of the Interior**  
**Bureau of Land Management**  
 LANDS/RECREATION & PLANNING  
 ONE N CENTRAL AVE  
 PHOENIX, AZ 85004 -2203  
 Phone: 602-417-9200

Receipt

No: 2847105

|   |  |
|---|--|
| <b>Transaction #:</b> 2932771   |  |
| <b>Date of Transaction:</b> 08/05/2013  |  |
| <b>CUSTOMER:</b>  |  |
| GEORGIA PACIFIC FINANCIAL MANAGEMENT LLC<br>PO BOX 61270<br>PHOENIX, AZ 85082-1270 US |  |

| LINE #        | QTY  | DESCRIPTION   | REMARKS             | UNIT PRICE | TOTAL              |
|---------------|------|---|---------------------|------------|--------------------|
| 1             | 1.00 | LOCATABLE MINERALS / MINING CLAIMS-<br>NOT NEW-UNADJUD, ONE AUTH NO. ONLY /<br>MINING CLAIM MONEY RECEIVED<br>CASES: AMC352188/\$22120.00 | MAINT (158)<br>2014 | - n/a -    | 22120.00           |
| <b>TOTAL:</b> |      |   |                     |            | <b>\$22,120.00</b> |

| PAYMENT INFORMATION |           |  |                      |
|---------------------|-----------|--|----------------------|
| 1                   | AMOUNT:   | 22120.00   | POSTMARKED: N/A      |
|                     | TYPE:     | CHECK  | RECEIVED: 08/05/2013 |
|                     | CHECK NO: | 0908813721   |                      |
|                     | NAME:     | GEORGIA PACIFIC FINANCIAL MANAGEMENT LLC<br>PO BOX 61270<br>PHOENIX AZ 85082-1270 US |                      |

|         |
|---------|
| REMARKS |
|         |

This receipt was generated by the automated BLM Collections and Billing System and is a paper representation of a portion of the official electronic record contained therein.

AMC 363976

For Recorder Use

AMC 352188  
~~AMC 352244~~  
AMC 355427

RECEIVED  
BLM AZ STATE OFFICE  
2012 AUG - 6 P 1:49  
PHOENIX, ARIZONA

AFTER RECORDING RETURN TO:  
John Ingram  
Georgia-Pacific-Gypsum LLC  
133 Peachtree Street, N.E., 42<sup>nd</sup> Floor  
Atlanta, Georgia 30303

**MOHAVE COUNTY  
AFFIDAVIT OF PAYMENT OF CLAIM MAINTENANCE FEES  
AND NOTICE OF INTENT TO HOLD UNPATENTED  
MINING CLAIMS FOR SEPTEMBER 1, 2012 THROUGH  
SEPTMENBER 1, 2013**

The undersigned, on behalf of Georgia-Pacific-Gypsum LLC (G-P), 133 Peachtree Street, N.E., Atlanta, Georgia 30303, acquainted with said matters, being first duly sworn, deposes and says that he is a citizen of the United States and more than eighteen years of age, and pursuant to 30 U.S.C. Section 28f to 28k and 43 C.F.R. Part 3830 (and, to the extent applicable to any of the Claim(s), the Act of August 11, 1955, 69 Stat. 681 and 43 C.F.R. part 3730, and the act of April 8, 1948, 62 Stat. 162 and 43 C.F.R. Subpart 3821), in lieu of the suspended assessment work and filling requirements of 30 U.S.C. Section 28-28e and 43 U.S.C. Section 1744(a) and (c):

- 1) One Hundred Forty Dollars were paid by G-P for the assessment year ending at 12:00 noon on September 1, 2012 for each non-exempt mining claim, mill site or tunnel site.
- 2) With this filing to the Bureau of land Management of One Hundred Forty Dollars (\$140) in maintenance fees are herein paid by G-P for the assessment year ending at 12:00 noon on September 1, 2013 for each of the mining claims further described on exhibit "A" attached hereto and made a part hereof by this reference. Said fees were paid in lieu of the annual assessment work requirements and were paid for the claims described herein which are owned, worked controlled and claimed by G-P for the valuable minerals contained therein, and it is the intent of G-P to hold and develop these unpatented mining claims for itself or for the benefit of the owner, Georgia-Pacific-Gypsum LLC whose address is 133 Peachtree Street, N.E. Atlanta, Georgia 30303

**Maintenance Fee payment of \$140 per claim/site -- pursuant to Regulation 43 CFR 3830.21(d), 74 FR 30961, June 29, 2009, and 43 CFR 3834.11(a)(2).**

ENTERED IN COMPUTER

28 8-17-12

BLM MAINTENANCE FEE(S) in the amount of \$22,120.00 (twenty two thousand one hundred twenty and no/100) is paid for the 158 mining claim/site(s) described in Exhibit A of this document.

Dated as of 2 July, 2012

GEORGIA-PACIFIC GYPSUM LLC

By: William E. Barger  
William E. Barger, General Manager of Mining – Gypsum

STATE OF Utah )  
COUNTY OF Wasatch )

I, the undersigned authority, a Notary Public, in and for said County, in said State, hereby certify that William E. Barger, whose name as General Manager of Mining – Gypsum of Georgia-Pacific Gypsum LLC, is signed to the foregoing, and who is known to me, acknowledged before me on this day that, being informed of the contents of the foregoing, he, in his capacity as such and with full authority, executed the same voluntarily for and as the act of said corporation on the day the same bears date.

Given under my hand on this 2<sup>nd</sup> day of July, 2012.

Julie C. Giles, Notary Signature  
My Commission Expires: 09-27-2014

Page 2 of 6

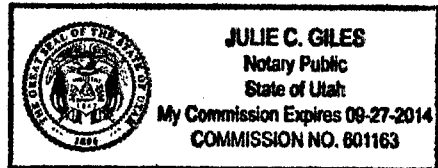

RECEIVED  
BLM AZ STATE OFFICE  
2012 AUG - 6 P 1:49  
PHOENIX, ARIZONA

NO. OF CLAIMS 158  
AMOUNT 22,120.00  
RECEIPT NO. 2623787  
INIT. EB

\*\* BLM-ASO\*\*

**EXHIBIT A**  
**TO NOTICE OF INTENT TO HOLD MINING CLAIMS AND**  
**PAYMENT OF ANNUAL MAINTENANCE FEES**

| <u>NO</u> | <u>Current Claimant****</u> | <u>State</u> | <u>County</u> | <u>Claim Name</u> | <u>Claim Type</u> | <u>BLM Serial</u> |
|-----------|-----------------------------|--------------|---------------|-------------------|-------------------|-------------------|
| 1         | Georgia-Pacific Gypsum LLC  | AZ           | MOHAVE        | G-P GYP NO 1      | LODE              | AMC352188         |
| 2         | Georgia-Pacific Gypsum LLC  | AZ           | MOHAVE        | G-P GYP NO 2      | LODE              | AMC352189         |
| 3         | Georgia-Pacific Gypsum LLC  | AZ           | MOHAVE        | G-P GYP NO 3      | LODE              | AMC352190         |
| 4         | Georgia-Pacific Gypsum LLC  | AZ           | MOHAVE        | G-P GYP NO 4      | LODE              | AMC352191         |
| 5         | Georgia-Pacific Gypsum LLC  | AZ           | MOHAVE        | G-P GYP NO 5      | LODE              | AMC352192         |
| 6         | Georgia-Pacific Gypsum LLC  | AZ           | MOHAVE        | G-P GYP NO 6      | LODE              | AMC352193         |
| 7         | Georgia-Pacific Gypsum LLC  | AZ           | MOHAVE        | G-P GYP NO 7      | LODE              | AMC352194         |
| 8         | Georgia-Pacific Gypsum LLC  | AZ           | MOHAVE        | G-P GYP NO 8      | LODE              | AMC352195         |
| 9         | Georgia-Pacific Gypsum LLC  | AZ           | MOHAVE        | G-P GYP NO 9      | LODE              | AMC352196         |
| 10        | Georgia-Pacific Gypsum LLC  | AZ           | MOHAVE        | G-P GYP NO 10     | LODE              | AMC352197         |
| 11        | Georgia-Pacific Gypsum LLC  | AZ           | MOHAVE        | G-P GYP NO 11     | LODE              | AMC352198         |
| 12        | Georgia-Pacific Gypsum LLC  | AZ           | MOHAVE        | G-P GYP NO 12     | LODE              | AMC352199         |
| 13        | Georgia-Pacific Gypsum LLC  | AZ           | MOHAVE        | G-P GYP NO 13     | LODE              | AMC352200         |
| 14        | Georgia-Pacific Gypsum LLC  | AZ           | MOHAVE        | G-P GYP NO 14     | LODE              | AMC352201         |
| 15        | Georgia-Pacific Gypsum LLC  | AZ           | MOHAVE        | G-P GYP NO 15     | LODE              | AMC352202         |
| 16        | Georgia-Pacific Gypsum LLC  | AZ           | MOHAVE        | G-P GYP NO 16     | LODE              | AMC352203         |
| 17        | Georgia-Pacific Gypsum LLC  | AZ           | MOHAVE        | G-P GYP NO 17     | LODE              | AMC352204         |
| 18        | Georgia-Pacific Gypsum LLC  | AZ           | MOHAVE        | G-P GYP NO 18     | LODE              | AMC352205         |
| 19        | Georgia-Pacific Gypsum LLC  | AZ           | MOHAVE        | G-P GYP NO 19     | LODE              | AMC352206         |
| 20        | Georgia-Pacific Gypsum LLC  | AZ           | MOHAVE        | G-P GYP NO 20     | LODE              | AMC352207         |
| 21        | Georgia-Pacific Gypsum LLC  | AZ           | MOHAVE        | G-P GYP NO 21     | LODE              | AMC352208         |
| 22        | Georgia-Pacific Gypsum LLC  | AZ           | MOHAVE        | G-P GYP NO 22     | LODE              | AMC352209         |
| 23        | Georgia-Pacific Gypsum LLC  | AZ           | MOHAVE        | G-P GYP NO 23     | LODE              | AMC352210         |
| 24        | Georgia-Pacific Gypsum LLC  | AZ           | MOHAVE        | G-P GYP NO 24     | LODE              | AMC352211         |
| 25        | Georgia-Pacific Gypsum LLC  | AZ           | MOHAVE        | G-P GYP NO 25     | LODE              | AMC352212         |
| 26        | Georgia-Pacific Gypsum LLC  | AZ           | MOHAVE        | G-P GYP NO 26     | LODE              | AMC352213         |
| 27        | Georgia-Pacific Gypsum LLC  | AZ           | MOHAVE        | G-P GYP NO 27     | LODE              | AMC352214         |
| 28        | Georgia-Pacific Gypsum LLC  | AZ           | MOHAVE        | G-P GYP NO 28     | LODE              | AMC352215         |
| 29        | Georgia-Pacific Gypsum LLC  | AZ           | MOHAVE        | G-P GYP NO 29     | LODE              | AMC352216         |
| 30        | Georgia-Pacific Gypsum LLC  | AZ           | MOHAVE        | G-P GYP NO 30     | LODE              | AMC352217         |
| 31        | Georgia-Pacific Gypsum LLC  | AZ           | MOHAVE        | G-P GYP NO 31     | LODE              | AMC352218         |
| 32        | Georgia-Pacific Gypsum LLC  | AZ           | MOHAVE        | G-P GYP NO 32     | LODE              | AMC352219         |
| 33        | Georgia-Pacific Gypsum LLC  | AZ           | MOHAVE        | G-P GYP NO 34     | LODE              | AMC352220         |
| 34        | Georgia-Pacific Gypsum LLC  | AZ           | MOHAVE        | G-P GYP NO 35     | LODE              | AMC352221         |
| 35        | Georgia-Pacific Gypsum LLC  | AZ           | MOHAVE        | G-P GYP NO 36     | LODE              | AMC352222         |
| 36        | Georgia-Pacific Gypsum LLC  | AZ           | MOHAVE        | G-P GYP NO 37     | LODE              | AMC352223         |
| 37        | Georgia-Pacific Gypsum LLC  | AZ           | MOHAVE        | G-P GYP NO 38     | LODE              | AMC352224         |
| 38        | Georgia-Pacific Gypsum LLC  | AZ           | MOHAVE        | G-P GYP NO 39     | LODE              | AMC352225         |
| 39        | Georgia-Pacific Gypsum LLC  | AZ           | MOHAVE        | G-P GYP NO 40     | LODE              | AMC352226         |
| 40        | Georgia-Pacific Gypsum LLC  | AZ           | MOHAVE        | G-P GYP NO 41     | LODE              | AMC352227         |
| 41        | Georgia-Pacific Gypsum LLC  | AZ           | MOHAVE        | G-P GYP NO 42     | LODE              | AMC352228         |

RECEIVED  
 BLM AZ STATE OFFICE



| <u>NO</u> | <u>Current Claimant****</u> | <u>State</u> | <u>County</u> | <u>Claim Name</u> | <u>Claim Type</u> | <u>BLM Serial</u> |
|-----------|-----------------------------|--------------|---------------|-------------------|-------------------|-------------------|
| 42        | Georgia-Pacific Gypsum LLC  | AZ           | MOHAVE        | G-P GYP NO 43     | LODE              | AMC352229         |
| 43        | Georgia-Pacific Gypsum LLC  | AZ           | MOHAVE        | G-P GYP NO 45     | LODE              | AMC352230         |
| 44        | Georgia-Pacific Gypsum LLC  | AZ           | MOHAVE        | G-P GYP NO 46     | LODE              | AMC352231         |
| 45        | Georgia-Pacific Gypsum LLC  | AZ           | MOHAVE        | G-P GYP NO 48     | LODE              | AMC352232         |
| 46        | Georgia-Pacific Gypsum LLC  | AZ           | MOHAVE        | G-P GYP NO 47     | LODE              | AMC352233         |
| 47        | Georgia-Pacific Gypsum LLC  | AZ           | MOHAVE        | G-P GYP NO 49     | LODE              | AMC352234         |
| 48        | Georgia-Pacific Gypsum LLC  | AZ           | MOHAVE        | G-P GYP NO 50     | LODE              | AMC352235         |
| 49        | Georgia-Pacific Gypsum LLC  | AZ           | MOHAVE        | G-P GYP NO 51     | LODE              | AMC352236         |
| 50        | Georgia-Pacific Gypsum LLC  | AZ           | MOHAVE        | G-P GYP NO 52     | LODE              | AMC352237         |
| 51        | Georgia-Pacific Gypsum LLC  | AZ           | MOHAVE        | G-P GYP NO 53     | LODE              | AMC352238         |
| 52        | Georgia-Pacific Gypsum LLC  | AZ           | MOHAVE        | G-P GYP NO 54     | LODE              | AMC352239         |
| 53        | Georgia-Pacific Gypsum LLC  | AZ           | MOHAVE        | G-P GYP NO 57     | LODE              | AMC352240         |
| 54        | Georgia-Pacific Gypsum LLC  | AZ           | MOHAVE        | G-P GYP NO 58     | LODE              | AMC352241         |
| 55        | Georgia-Pacific Gypsum LLC  | AZ           | MOHAVE        | G-P GYP NO 59     | LODE              | AMC352242         |
| 56        | Georgia-Pacific Gypsum LLC  | AZ           | MOHAVE        | G-P GYP NO 60     | LODE              | AMC352243         |
| 57        | Georgia-Pacific Gypsum LLC  | AZ           | MOHAVE        | G-P GYP NO 61     | LODE              | AMC352244         |
| 58        | Georgia-Pacific Gypsum LLC  | AZ           | MOHAVE        | G-P GYP NO 62     | LODE              | AMC352245         |
| 59        | Georgia-Pacific Gypsum LLC  | AZ           | MOHAVE        | G-P GYP NO 63     | LODE              | AMC352246         |
| 60        | Georgia-Pacific Gypsum LLC  | AZ           | MOHAVE        | G-P GYP NO 64     | LODE              | AMC352247         |
| 61        | Georgia-Pacific Gypsum LLC  | AZ           | MOHAVE        | G-P GYP NO 65     | LODE              | AMC352248         |
| 62        | Georgia-Pacific Gypsum LLC  | AZ           | MOHAVE        | G-P GYP NO 66     | LODE              | AMC352249         |
| 63        | Georgia-Pacific Gypsum LLC  | AZ           | MOHAVE        | G-P GYP NO 67     | LODE              | AMC352250         |
| 64        | Georgia-Pacific Gypsum LLC  | AZ           | MOHAVE        | G-P GYP NO 68     | LODE              | AMC352251         |
| 65        | Georgia-Pacific Gypsum LLC  | AZ           | MOHAVE        | G-P GYP NO 69     | LODE              | AMC352252         |
| 66        | Georgia-Pacific Gypsum LLC  | AZ           | MOHAVE        | G-P GYP NO 70     | LODE              | AMC352253         |
| 67        | Georgia-Pacific Gypsum LLC  | AZ           | MOHAVE        | G-P GYP NO 71     | LODE              | AMC352254         |
| 68        | Georgia-Pacific Gypsum LLC  | AZ           | MOHAVE        | G-P GYP NO 72     | LODE              | AMC352255         |
| 69        | Georgia-Pacific Gypsum LLC  | AZ           | MOHAVE        | G-P GYP NO 75     | LODE              | AMC352256         |
| 70        | Georgia-Pacific Gypsum LLC  | AZ           | MOHAVE        | G-P GYP NO 76     | LODE              | AMC352257         |
| 71        | Georgia-Pacific Gypsum LLC  | AZ           | MOHAVE        | G-P GYP NO 77     | LODE              | AMC352258         |
| 72        | Georgia-Pacific Gypsum LLC  | AZ           | MOHAVE        | G-P GYP NO 78     | LODE              | AMC352259         |
| 73        | Georgia-Pacific Gypsum LLC  | AZ           | MOHAVE        | G-P GYP NO 79     | LODE              | AMC352260         |
| 74        | Georgia-Pacific Gypsum LLC  | AZ           | MOHAVE        | G-P GYP NO 80     | LODE              | AMC352261         |
| 75        | Georgia-Pacific Gypsum LLC  | AZ           | MOHAVE        | G-P GYP NO 81     | LODE              | AMC352262         |
| 76        | Georgia-Pacific Gypsum LLC  | AZ           | MOHAVE        | G-P GYP NO 82     | LODE              | AMC352263         |
| 77        | Georgia-Pacific Gypsum LLC  | AZ           | MOHAVE        | G-P GYP NO 85     | LODE              | AMC352264         |
| 78        | Georgia-Pacific Gypsum LLC  | AZ           | MOHAVE        | G-P GYP NO 86     | LODE              | AMC352265         |
| 79        | Georgia-Pacific Gypsum LLC  | AZ           | MOHAVE        | G-P GYP NO 87     | LODE              | AMC352266         |
| 80        | Georgia-Pacific Gypsum LLC  | AZ           | MOHAVE        | G-P GYP NO 88     | LODE              | AMC352267         |
| 81        | Georgia-Pacific Gypsum LLC  | AZ           | MOHAVE        | G-P GYP NO 89     | LODE              | AMC352268         |
| 82        | Georgia-Pacific Gypsum LLC  | AZ           | MOHAVE        | G-P GYP NO 90     | LODE              | AMC352269         |
| 83        | Georgia-Pacific Gypsum LLC  | AZ           | MOHAVE        | G-P GYP NO 91     | LODE              | AMC352270         |
| 84        | Georgia-Pacific Gypsum LLC  | AZ           | MOHAVE        | G-P GYP NO 92     | LODE              | AMC352271         |
| 85        | Georgia-Pacific Gypsum LLC  | AZ           | MOHAVE        | G-P GYP NO 95     | LODE              | AMC352272         |
| 86        | Georgia-Pacific Gypsum LLC  | AZ           | MOHAVE        | G-P GYP NO 96     | LODE              | AMC352273         |
| 87        | Georgia-Pacific Gypsum LLC  | AZ           | MOHAVE        | G-P GYP NO 97     | LODE              | AMC352274         |

RECEIVED  
 BLM AZ STATE OFFICE  
 Page 4 of 6

| <u>NO</u> | <u>Current Claimant****</u> | <u>State</u> | <u>County</u> | <u>Claim Name</u> | <u>Claim Type</u> | <u>BLM Serial</u> |
|-----------|-----------------------------|--------------|---------------|-------------------|-------------------|-------------------|
| 88        | Georgia-Pacific Gypsum LLC  | AZ           | MOHAVE        | G-P GYP NO 98     | LODE              | AMC352275         |
| 89        | Georgia-Pacific Gypsum LLC  | AZ           | MOHAVE        | G-P GYP NO 99     | LODE              | AMC352276         |
| 90        | Georgia-Pacific Gypsum LLC  | AZ           | MOHAVE        | G-P GYP NO 100    | LODE              | AMC352277         |
| 91        | Georgia-Pacific Gypsum LLC  | AZ           | MOHAVE        | G-P GYP NO 104    | LODE              | AMC352278         |
| 92        | Georgia-Pacific Gypsum LLC  | AZ           | MOHAVE        | G-P GYP NO 105    | LODE              | AMC352279         |
| 93        | Georgia-Pacific Gypsum LLC  | AZ           | MOHAVE        | G-P GYP NO 106    | LODE              | AMC352280         |
| 94        | Georgia-Pacific Gypsum LLC  | AZ           | MOHAVE        | G-P GYP NO 107    | LODE              | AMC352281         |
| 95        | Georgia-Pacific Gypsum LLC  | AZ           | MOHAVE        | G-P GYP NO 112    | LODE              | AMC352282         |
| 96        | Georgia-Pacific Gypsum LLC  | AZ           | MOHAVE        | G-P GYP NO 113    | LODE              | AMC352283         |
| 97        | Georgia-Pacific Gypsum LLC  | AZ           | MOHAVE        | G-P GYP NO 114    | LODE              | AMC352284         |
| 98        | Georgia-Pacific Gypsum LLC  | AZ           | MOHAVE        | G-P GYP NO 115    | LODE              | AMC352285         |
| 99        | Georgia-Pacific Gypsum LLC  | AZ           | MOHAVE        | G-P GYP NO 118    | LODE              | AMC352286         |
| 100       | Georgia-Pacific Gypsum LLC  | AZ           | MOHAVE        | G-P GYP NO 119    | LODE              | AMC352287         |
| 101       | Georgia-Pacific Gypsum LLC  | AZ           | MOHAVE        | G-P GYP NO 120    | LODE              | AMC352288         |
| 102       | Georgia-Pacific Gypsum LLC  | AZ           | MOHAVE        | G-P GYP NO 121    | LODE              | AMC352289         |
| 103       | Georgia-Pacific Gypsum LLC  | AZ           | MOHAVE        | G-P GYP NO 122    | LODE              | AMC352290         |
| 104       | Georgia-Pacific Gypsum LLC  | AZ           | MOHAVE        | G-P GYP NO 123    | LODE              | AMC352291         |
| 105       | Georgia-Pacific Gypsum LLC  | AZ           | MOHAVE        | G-P GYP NO 124    | LODE              | AMC352292         |
| 106       | Georgia-Pacific Gypsum LLC  | AZ           | MOHAVE        | G-P GYP NO 125    | LODE              | AMC352293         |
| 107       | Georgia-Pacific Gypsum LLC  | AZ           | MOHAVE        | G-P GYP NO 126    | LODE              | AMC352294         |
| 108       | Georgia-Pacific Gypsum LLC  | AZ           | MOHAVE        | G-P GYP NO 127    | LODE              | AMC352295         |
| 109       | Georgia-Pacific Gypsum LLC  | AZ           | MOHAVE        | G-P GYP NO 128    | LODE              | AMC352296         |
| 110       | Georgia-Pacific Gypsum LLC  | AZ           | MOHAVE        | G-P GYP NO 129    | LODE              | AMC352297         |
| 111       | Georgia-Pacific Gypsum LLC  | AZ           | MOHAVE        | G-P GYP NO 130    | LODE              | AMC352298         |
| 112       | Georgia-Pacific Gypsum LLC  | AZ           | MOHAVE        | GP 131            | PLACER            | AMC352299         |
| 113       | Georgia-Pacific Gypsum LLC  | AZ           | MOHAVE        | GP 132            | PLACER            | AMC355427         |
| 114       | Georgia-Pacific Gypsum LLC  | AZ           | MOHAVE        | GP 133            | PLACER            | AMC355428         |
| 115       | Georgia-Pacific Gypsum LLC  | AZ           | MOHAVE        | GP 134            | PLACER            | AMC355429         |
| 116       | Georgia-Pacific Gypsum LLC  | AZ           | MOHAVE        | GP 135            | PLACER            | AMC355430         |
| 117       | Georgia-Pacific Gypsum LLC  | AZ           | MOHAVE        | GP 136            | PLACER            | AMC355431         |
| 118       | Georgia-Pacific Gypsum LLC  | AZ           | MOHAVE        | GP 137            | PLACER            | AMC355432         |
| 119       | Georgia-Pacific Gypsum LLC  | AZ           | MOHAVE        | GP 138            | PLACER            | AMC355433         |
| 120       | Georgia-Pacific Gypsum LLC  | AZ           | MOHAVE        | GP 139            | PLACER            | AMC355434         |
| 121       | Georgia-Pacific Gypsum LLC  | AZ           | MOHAVE        | GP 140            | PLACER            | AMC355435         |
| 122       | Georgia-Pacific Gypsum LLC  | AZ           | MOHAVE        | GP 141            | PLACER            | AMC355436         |
| 123       | Georgia-Pacific Gypsum LLC  | AZ           | MOHAVE        | GP 142            | PLACER            | AMC355437         |
| 124       | Georgia-Pacific Gypsum LLC  | AZ           | MOHAVE        | GP 143            | PLACER            | AMC355438         |
| 125       | Georgia-Pacific Gypsum LLC  | AZ           | MOHAVE        | GP 144            | PLACER            | AMC355439         |
| 126       | Georgia-Pacific Gypsum LLC  | AZ           | MOHAVE        | GP 145            | PLACER            | AMC355440         |
| 127       | Georgia-Pacific Gypsum LLC  | AZ           | MOHAVE        | GP 146            | PLACER            | AMC355441         |
| 128       | Georgia-Pacific Gypsum LLC  | AZ           | MOHAVE        | GP 200            | PLACER            | AMC355442         |
| 129       | Georgia-Pacific Gypsum LLC  | AZ           | MOHAVE        | GP 201            | PLACER            | AMC363976         |
| 130       | Georgia-Pacific Gypsum LLC  | AZ           | MOHAVE        | GP 202            | PLACER            | AMC363977         |
| 131       | Georgia-Pacific Gypsum LLC  | AZ           | MOHAVE        | GP 203            | PLACER            | AMC363978         |
| 132       | Georgia-Pacific Gypsum LLC  | AZ           | MOHAVE        | GP 204            | PLACER            | AMC363979         |
| 133       | Georgia-Pacific Gypsum LLC  | AZ           | MOHAVE        | GP 205            | PLACER            | AMC363980         |

20 ac. ea

RECEIVED  
BLM AZ STATE OFFICE

PHOENIX ARIZONA  
2012 AUG 13 P 1:04

| <u>NO</u> | <u>Current Claimant****</u> | <u>State</u> | <u>County</u> | <u>Claim Name</u> | <u>Claim Type</u> | <u>BLM Serial</u> |
|-----------|-----------------------------|--------------|---------------|-------------------|-------------------|-------------------|
| 134       | Georgia-Pacific Gypsum LLC  | AZ           | MOHAVE        | GP 206            | PLACER            | AMC363982         |
| 135       | Georgia-Pacific Gypsum LLC  | AZ           | MOHAVE        | GP 207            | PLACER            | AMC363983         |
| 136       | Georgia-Pacific Gypsum LLC  | AZ           | MOHAVE        | GP 208            | PLACER            | AMC363984         |
| 137       | Georgia-Pacific Gypsum LLC  | AZ           | MOHAVE        | GP 209            | PLACER            | AMC363985         |
| 138       | Georgia-Pacific Gypsum LLC  | AZ           | MOHAVE        | GP 210            | PLACER            | AMC363986         |
| 139       | Georgia-Pacific Gypsum LLC  | AZ           | MOHAVE        | GP 211            | PLACER            | AMC363987         |
| 140       | Georgia-Pacific Gypsum LLC  | AZ           | MOHAVE        | GP 212            | PLACER            | AMC363988         |
| 141       | Georgia-Pacific Gypsum LLC  | AZ           | MOHAVE        | GP 213            | PLACER            | AMC363989         |
| 142       | Georgia-Pacific Gypsum LLC  | AZ           | MOHAVE        | GP 214            | PLACER            | AMC363990         |
| 143       | Georgia-Pacific Gypsum LLC  | AZ           | MOHAVE        | GP 215            | PLACER            | AMC363991         |
| 144       | Georgia-Pacific Gypsum LLC  | AZ           | MOHAVE        | GP 216            | PLACER            | AMC363992         |
| 145       | Georgia-Pacific Gypsum LLC  | AZ           | MOHAVE        | GP 217            | PLACER            | AMC363993         |
| 146       | Georgia-Pacific Gypsum LLC  | AZ           | MOHAVE        | GP 218            | PLACER            | AMC363994         |
| 147       | Georgia-Pacific Gypsum LLC  | AZ           | MOHAVE        | GP 219            | PLACER            | AMC363995         |
| 148       | Georgia-Pacific Gypsum LLC  | AZ           | MOHAVE        | GP 220            | PLACER            | AMC363996         |
| 149       | Georgia-Pacific Gypsum LLC  | AZ           | MOHAVE        | GP 221            | PLACER            | AMC363997         |
| 150       | Georgia-Pacific Gypsum LLC  | AZ           | MOHAVE        | GP 222            | PLACER            | AMC363998         |
| 151       | Georgia-Pacific Gypsum LLC  | AZ           | MOHAVE        | GP 223            | PLACER            | AMC363999         |
| 152       | Georgia-Pacific Gypsum LLC  | AZ           | MOHAVE        | GP 224            | PLACER            | AMC364000         |
| 153       | Georgia-Pacific Gypsum LLC  | AZ           | MOHAVE        | GP 225            | PLACER            | AMC364001         |
| 154       | Georgia-Pacific Gypsum LLC  | AZ           | MOHAVE        | GP 226            | PLACER            | AMC364002         |
| 155       | Georgia-Pacific Gypsum LLC  | AZ           | MOHAVE        | GP 227            | PLACER            | AMC364003         |
| 156       | Georgia-Pacific Gypsum LLC  | AZ           | MOHAVE        | GP 228            | PLACER            | AMC364004         |
| 157       | Georgia-Pacific Gypsum LLC  | AZ           | MOHAVE        | GP 229            | PLACER            | AMC364005         |
| 158       | Georgia-Pacific Gypsum LLC  | AZ           | MOHAVE        | GP 230            | PLACER            | AMC364006         |

RECEIVED  
BLM AZ STATE OFFICE  
2012 AUG - 6 P 1:49  
PHOENIX, ARIZONA

**United States Department of the Interior**  
**Bureau of Land Management**  
 LANDS/RECREATION & PLANNING  
 ONE N CENTRAL AVE  
 PHOENIX, AZ 85004 -2203  
 Phone: 602-417-9200

Receipt

No: 2623787

|   |  |
|---|--|
| <b>Transaction #:</b> 2704168   |  |
| <b>Date of Transaction:</b> 08/06/2012  |  |
| CUSTOMER:   |  |
| GEORGIA PACIFIC GYPSUM LLC<br>133 PEACHTREE ST NE FLOOR 8<br>ATLANTA,GA 30303-1808 US |  |

| LINE #        | QTY  | DESCRIPTION   | REMARKS          | UNIT PRICE | TOTAL              |
|---------------|------|---|------------------|------------|--------------------|
| 1             | 1.00 | LOCATABLE MINERALS / MINING CLAIMS- NOT NEW-UNADJUD, ONE AUTH NO. ONLY / MINING CLAIM MONEY RECEIVED<br>CASES: AMC352188/\$22120.00 | 2013 MAINT (158) | - n/a -    | 22120.00           |
| <b>TOTAL:</b> |      |   |                  |            | <b>\$22,120.00</b> |

| PAYMENT INFORMATION |           |   |                      |
|---------------------|-----------|---|----------------------|
| 1                   | AMOUNT:   | 22120.00  | POSTMARKED: N/A      |
|                     | TYPE:     | CHECK   | RECEIVED: 08/06/2012 |
|                     | CHECK NO: | 0908563003  |                      |
|                     | NAME:     | GEORGIA PACIFIC GYPSUM LLC<br>133 PEACHTREE ST NE FLOOR 8<br>ATLANTA GA 30303-1808 US |                      |

|         |
|---------|
| REMARKS |
|         |

This receipt was generated by the automated BLM Collections and Billing System and is a paper representation of a portion of the official electronic record contained therein.



For Recorder Use Amc 352188  
355427  
363976

AFTER RECORDING RETURN TO:

John Ingram  
Georgia-Pacific-Gypsum LLC  
133 Peachtree Street, N.E., 42<sup>nd</sup> Floor  
Atlanta, Georgia 30303

MOHAVE COUNTY  
**AFFIDAVIT OF PAYMENT OF CLAIM MAINTENANCE FEES  
AND NOTICE OF INTENT TO HOLD UNPATENTED  
MINING CLAIMS FOR SEPTEMBER 1, 2011 THROUGH  
SEPTMEMBER 1, 2012**

The undersigned, on behalf of Georgia-Pacific-Gypsum LLC (G-P), 133 Peachtree Street, N.E., Atlanta, Georgia 30303, acquainted with said matters, being first duly sworn, deposes and says that he is a citizen of the United States and more than eighteen years of age, and pursuant to 30 U.S.C. Section 28f to 28k and 43 C.F.R. Part 3830 (and, to the extent applicable to any of the Claim(s), the Act of August 11, 1955, 69 Stat. 681 and 43 C.F.R. part 3730, and the act of April 8, 1948, 62 Stat. 162 and 43 C.F.R. Subpart 3821), in lieu of the suspended assessment work and filling requirements of 30 U.S.C. Section 28-28e and 43 U.S.C. Section 1744(a) and (c):

- 1) One Hundred Forty Dollars were paid by G-P for the assessment year ending and 12:00 noon on September 1, 2011 for each non-exempt mining claim, mill site or tunnel site.
- 2) With this filing to the Bureau of land Management of One Hundred Forty Dollars (\$140) in maintenance fees are herein paid by G-P for the assessment year ending at 12:00 noon on September 1, 2012 for each of the mining claims further described on exhibit "A" attached hereto and made a part hereof by this reference. Said fees were paid in lieu of the annual assessment work requirements and were paid for the claims described herein which are owned, worked controlled and claimed by G-P for the valuable minerals contained therein, and it is the intent of G-P to hold and develop these unpatented mining claims for itself or for the benefit of the owner, Georgia-Pacific-Gypsum LLC whose address is 133 Peachtree Street, N.E. Atlanta, Georgia 30303

**Maintenance Fee payment of \$140 per claim/site -- pursuant to Regulation 43 CFR 3830.21(d), 74 FR 30961, June 29, 2009, and 43 CFR 3834.11(a)(2).**

**BLM MAINTENANCE FEE(S) in the amount of \$22,120.00 (twenty two thousand one hundred twenty and no/100) is paid for the 158 mining claim/site(s) described in Exhibit A of this document.**

NO. OF CLAIMS 158  
AMOUNT \$22,120.00  
RECEIPT NO. 23915934  
INIT. ATI

**\*\* BLM-ASO\*\***

Page 1 of 6

ENTERED INTO COMPUTER  
AUG 04 2011 28

Dated as of 29 July, 2011

GEORGIA-PACIFIC GYPSUM LLC

By: William E. Barger  
William E. Barger, General Manager of Mining – Gypsum

STATE OF Utah )  
 )  
COUNTY OF Wasatch )

I, the undersigned authority, a Notary Public, in and for said County, in said State, hereby certify that William E. Barger, whose name as General Manager of Mining – Gypsum of Georgia-Pacific Gypsum LLC, is signed to the foregoing, and who is known to me, acknowledged before me on this day that, being informed of the contents of the foregoing, he, in his capacity as such and with full authority, executed the same voluntarily for and as the act of said corporation on the day the same bears date.

Given under my hand on this 29th day of July, 2011.

Kristy Tatton, Notary Signature  
My Commission Expires: 8-8-13

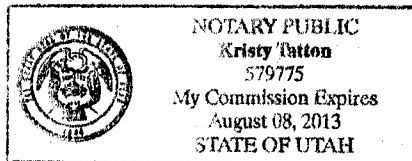

RECEIVED  
2011 AUG - 3 P 12:30  
MARIK, ARIZONA

**EXHIBIT A**  
**TO NOTICE OF INTENT TO HOLD MINING CLAIMS AND**  
**PAYMENT OF ANNUAL MAINTENANCE FEES**

| <u>NO</u> | <u>Current Claimant****</u> | <u>State</u> | <u>County</u> | <u>Claim Name</u> | <u>Claim Type</u> | <u>BLM Serial</u> |
|-----------|-----------------------------|--------------|---------------|-------------------|-------------------|-------------------|
| 1         | Georgia-Pacific Gypsum LLC  | AZ           | MOHAVE        | G-P GYP NO 1      | LODE              | AMC352188         |
| 2         | Georgia-Pacific Gypsum LLC  | AZ           | MOHAVE        | G-P GYP NO 2      | LODE              | AMC352189         |
| 3         | Georgia-Pacific Gypsum LLC  | AZ           | MOHAVE        | G-P GYP NO 3      | LODE              | AMC352190         |
| 4         | Georgia-Pacific Gypsum LLC  | AZ           | MOHAVE        | G-P GYP NO 4      | LODE              | AMC352191         |
| 5         | Georgia-Pacific Gypsum LLC  | AZ           | MOHAVE        | G-P GYP NO 5      | LODE              | AMC352192         |
| 6         | Georgia-Pacific Gypsum LLC  | AZ           | MOHAVE        | G-P GYP NO 6      | LODE              | AMC352193         |
| 7         | Georgia-Pacific Gypsum LLC  | AZ           | MOHAVE        | G-P GYP NO 7      | LODE              | AMC352194         |
| 8         | Georgia-Pacific Gypsum LLC  | AZ           | MOHAVE        | G-P GYP NO 8      | LODE              | AMC352195         |
| 9         | Georgia-Pacific Gypsum LLC  | AZ           | MOHAVE        | G-P GYP NO 9      | LODE              | AMC352196         |
| 10        | Georgia-Pacific Gypsum LLC  | AZ           | MOHAVE        | G-P GYP NO 10     | LODE              | AMC352197         |
| 11        | Georgia-Pacific Gypsum LLC  | AZ           | MOHAVE        | G-P GYP NO 11     | LODE              | AMC352198         |
| 12        | Georgia-Pacific Gypsum LLC  | AZ           | MOHAVE        | G-P GYP NO 12     | LODE              | AMC352199         |
| 13        | Georgia-Pacific Gypsum LLC  | AZ           | MOHAVE        | G-P GYP NO 13     | LODE              | AMC352200         |
| 14        | Georgia-Pacific Gypsum LLC  | AZ           | MOHAVE        | G-P GYP NO 14     | LODE              | AMC352201         |
| 15        | Georgia-Pacific Gypsum LLC  | AZ           | MOHAVE        | G-P GYP NO 15     | LODE              | AMC352202         |
| 16        | Georgia-Pacific Gypsum LLC  | AZ           | MOHAVE        | G-P GYP NO 16     | LODE              | AMC352203         |
| 17        | Georgia-Pacific Gypsum LLC  | AZ           | MOHAVE        | G-P GYP NO 17     | LODE              | AMC352204         |
| 18        | Georgia-Pacific Gypsum LLC  | AZ           | MOHAVE        | G-P GYP NO 18     | LODE              | AMC352205         |
| 19        | Georgia-Pacific Gypsum LLC  | AZ           | MOHAVE        | G-P GYP NO 19     | LODE              | AMC352206         |
| 20        | Georgia-Pacific Gypsum LLC  | AZ           | MOHAVE        | G-P GYP NO 20     | LODE              | AMC352207         |
| 21        | Georgia-Pacific Gypsum LLC  | AZ           | MOHAVE        | G-P GYP NO 21     | LODE              | AMC352208         |
| 22        | Georgia-Pacific Gypsum LLC  | AZ           | MOHAVE        | G-P GYP NO 22     | LODE              | AMC352209         |
| 23        | Georgia-Pacific Gypsum LLC  | AZ           | MOHAVE        | G-P GYP NO 23     | LODE              | AMC352210         |
| 24        | Georgia-Pacific Gypsum LLC  | AZ           | MOHAVE        | G-P GYP NO 24     | LODE              | AMC352211         |
| 25        | Georgia-Pacific Gypsum LLC  | AZ           | MOHAVE        | G-P GYP NO 25     | LODE              | AMC352212         |
| 26        | Georgia-Pacific Gypsum LLC  | AZ           | MOHAVE        | G-P GYP NO 26     | LODE              | AMC352213         |
| 27        | Georgia-Pacific Gypsum LLC  | AZ           | MOHAVE        | G-P GYP NO 27     | LODE              | AMC352214         |
| 28        | Georgia-Pacific Gypsum LLC  | AZ           | MOHAVE        | G-P GYP NO 28     | LODE              | AMC352215         |
| 29        | Georgia-Pacific Gypsum LLC  | AZ           | MOHAVE        | G-P GYP NO 29     | LODE              | AMC352216         |
| 30        | Georgia-Pacific Gypsum LLC  | AZ           | MOHAVE        | G-P GYP NO 30     | LODE              | AMC352217         |
| 31        | Georgia-Pacific Gypsum LLC  | AZ           | MOHAVE        | G-P GYP NO 31     | LODE              | AMC352218         |
| 32        | Georgia-Pacific Gypsum LLC  | AZ           | MOHAVE        | G-P GYP NO 32     | LODE              | AMC352219         |
| 33        | Georgia-Pacific Gypsum LLC  | AZ           | MOHAVE        | G-P GYP NO 34     | LODE              | AMC352220         |
| 34        | Georgia-Pacific Gypsum LLC  | AZ           | MOHAVE        | G-P GYP NO 35     | LODE              | AMC352221         |
| 35        | Georgia-Pacific Gypsum LLC  | AZ           | MOHAVE        | G-P GYP NO 36     | LODE              | AMC352222         |
| 36        | Georgia-Pacific Gypsum LLC  | AZ           | MOHAVE        | G-P GYP NO 37     | LODE              | AMC352223         |
| 37        | Georgia-Pacific Gypsum LLC  | AZ           | MOHAVE        | G-P GYP NO 38     | LODE              | AMC352224         |
| 38        | Georgia-Pacific Gypsum LLC  | AZ           | MOHAVE        | G-P GYP NO 39     | LODE              | AMC352225         |
| 39        | Georgia-Pacific Gypsum LLC  | AZ           | MOHAVE        | G-P GYP NO 40     | LODE              | AMC352226         |
| 40        | Georgia-Pacific Gypsum LLC  | AZ           | MOHAVE        | G-P GYP NO 41     | LODE              | AMC352227         |
| 41        | Georgia-Pacific Gypsum LLC  | AZ           | MOHAVE        | G-P GYP NO 42     | LODE              | AMC352228         |

12:30

| <u>NO</u> | <u>Current Claimant****</u> | <u>State</u> | <u>County</u> | <u>Claim Name</u> | <u>Claim Type</u> | <u>BLM Serial</u> |
|-----------|-----------------------------|--------------|---------------|-------------------|-------------------|-------------------|
| 42        | Georgia-Pacific Gypsum LLC  | AZ           | MOHAVE        | G-P GYP NO 43     | LODE              | AMC352229         |
| 43        | Georgia-Pacific Gypsum LLC  | AZ           | MOHAVE        | G-P GYP NO 45     | LODE              | AMC352230         |
| 44        | Georgia-Pacific Gypsum LLC  | AZ           | MOHAVE        | G-P GYP NO 46     | LODE              | AMC352231         |
| 45        | Georgia-Pacific Gypsum LLC  | AZ           | MOHAVE        | G-P GYP NO 48     | LODE              | AMC352232         |
| 46        | Georgia-Pacific Gypsum LLC  | AZ           | MOHAVE        | G-P GYP NO 47     | LODE              | AMC352233         |
| 47        | Georgia-Pacific Gypsum LLC  | AZ           | MOHAVE        | G-P GYP NO 49     | LODE              | AMC352234         |
| 48        | Georgia-Pacific Gypsum LLC  | AZ           | MOHAVE        | G-P GYP NO 50     | LODE              | AMC352235         |
| 49        | Georgia-Pacific Gypsum LLC  | AZ           | MOHAVE        | G-P GYP NO 51     | LODE              | AMC352236         |
| 50        | Georgia-Pacific Gypsum LLC  | AZ           | MOHAVE        | G-P GYP NO 52     | LODE              | AMC352237         |
| 51        | Georgia-Pacific Gypsum LLC  | AZ           | MOHAVE        | G-P GYP NO 53     | LODE              | AMC352238         |
| 52        | Georgia-Pacific Gypsum LLC  | AZ           | MOHAVE        | G-P GYP NO 54     | LODE              | AMC352239         |
| 53        | Georgia-Pacific Gypsum LLC  | AZ           | MOHAVE        | G-P GYP NO 57     | LODE              | AMC352240         |
| 54        | Georgia-Pacific Gypsum LLC  | AZ           | MOHAVE        | G-P GYP NO 58     | LODE              | AMC352241         |
| 55        | Georgia-Pacific Gypsum LLC  | AZ           | MOHAVE        | G-P GYP NO 59     | LODE              | AMC352242         |
| 56        | Georgia-Pacific Gypsum LLC  | AZ           | MOHAVE        | G-P GYP NO 60     | LODE              | AMC352243         |
| 57        | Georgia-Pacific Gypsum LLC  | AZ           | MOHAVE        | G-P GYP NO 61     | LODE              | AMC352244         |
| 58        | Georgia-Pacific Gypsum LLC  | AZ           | MOHAVE        | G-P GYP NO 62     | LODE              | AMC352245         |
| 59        | Georgia-Pacific Gypsum LLC  | AZ           | MOHAVE        | G-P GYP NO 63     | LODE              | AMC352246         |
| 60        | Georgia-Pacific Gypsum LLC  | AZ           | MOHAVE        | G-P GYP NO 64     | LODE              | AMC352247         |
| 61        | Georgia-Pacific Gypsum LLC  | AZ           | MOHAVE        | G-P GYP NO 65     | LODE              | AMC352248         |
| 62        | Georgia-Pacific Gypsum LLC  | AZ           | MOHAVE        | G-P GYP NO 66     | LODE              | AMC352249         |
| 63        | Georgia-Pacific Gypsum LLC  | AZ           | MOHAVE        | G-P GYP NO 67     | LODE              | AMC352250         |
| 64        | Georgia-Pacific Gypsum LLC  | AZ           | MOHAVE        | G-P GYP NO 68     | LODE              | AMC352251         |
| 65        | Georgia-Pacific Gypsum LLC  | AZ           | MOHAVE        | G-P GYP NO 69     | LODE              | AMC352252         |
| 66        | Georgia-Pacific Gypsum LLC  | AZ           | MOHAVE        | G-P GYP NO 70     | LODE              | AMC352253         |
| 67        | Georgia-Pacific Gypsum LLC  | AZ           | MOHAVE        | G-P GYP NO 71     | LODE              | AMC352254         |
| 68        | Georgia-Pacific Gypsum LLC  | AZ           | MOHAVE        | G-P GYP NO 72     | LODE              | AMC352255         |
| 69        | Georgia-Pacific Gypsum LLC  | AZ           | MOHAVE        | G-P GYP NO 75     | LODE              | AMC352256         |
| 70        | Georgia-Pacific Gypsum LLC  | AZ           | MOHAVE        | G-P GYP NO 76     | LODE              | AMC352257         |
| 71        | Georgia-Pacific Gypsum LLC  | AZ           | MOHAVE        | G-P GYP NO 77     | LODE              | AMC352258         |
| 72        | Georgia-Pacific Gypsum LLC  | AZ           | MOHAVE        | G-P GYP NO 78     | LODE              | AMC352259         |
| 73        | Georgia-Pacific Gypsum LLC  | AZ           | MOHAVE        | G-P GYP NO 79     | LODE              | AMC352260         |
| 74        | Georgia-Pacific Gypsum LLC  | AZ           | MOHAVE        | G-P GYP NO 80     | LODE              | AMC352261         |
| 75        | Georgia-Pacific Gypsum LLC  | AZ           | MOHAVE        | G-P GYP NO 81     | LODE              | AMC352262         |
| 76        | Georgia-Pacific Gypsum LLC  | AZ           | MOHAVE        | G-P GYP NO 82     | LODE              | AMC352263         |
| 77        | Georgia-Pacific Gypsum LLC  | AZ           | MOHAVE        | G-P GYP NO 85     | LODE              | AMC352264         |
| 78        | Georgia-Pacific Gypsum LLC  | AZ           | MOHAVE        | G-P GYP NO 86     | LODE              | AMC352265         |
| 79        | Georgia-Pacific Gypsum LLC  | AZ           | MOHAVE        | G-P GYP NO 87     | LODE              | AMC352266         |
| 80        | Georgia-Pacific Gypsum LLC  | AZ           | MOHAVE        | G-P GYP NO 88     | LODE              | AMC352267         |
| 81        | Georgia-Pacific Gypsum LLC  | AZ           | MOHAVE        | G-P GYP NO 89     | LODE              | AMC352268         |
| 82        | Georgia-Pacific Gypsum LLC  | AZ           | MOHAVE        | G-P GYP NO 90     | LODE              | AMC352269         |
| 83        | Georgia-Pacific Gypsum LLC  | AZ           | MOHAVE        | G-P GYP NO 91     | LODE              | AMC352270         |
| 84        | Georgia-Pacific Gypsum LLC  | AZ           | MOHAVE        | G-P GYP NO 92     | LODE              | AMC352271         |
| 85        | Georgia-Pacific Gypsum LLC  | AZ           | MOHAVE        | G-P GYP NO 95     | LODE              | AMC352272         |
| 86        | Georgia-Pacific Gypsum LLC  | AZ           | MOHAVE        | G-P GYP NO 96     | LODE              | AMC352273         |
| 87        | Georgia-Pacific Gypsum LLC  | AZ           | MOHAVE        | G-P GYP NO 97     | LODE              | AMC352274         |

ARIZONA

D 12:30



| <u>NO</u> | <u>Current Claimant****</u> | <u>State</u> | <u>County</u> | <u>Claim Name</u> | <u>Claim Type</u> | <u>BLM Serial</u> |
|-----------|-----------------------------|--------------|---------------|-------------------|-------------------|-------------------|
| 88        | Georgia-Pacific Gypsum LLC  | AZ           | MOHAVE        | G-P GYP NO 98     | LODE              | AMC352275         |
| 89        | Georgia-Pacific Gypsum LLC  | AZ           | MOHAVE        | G-P GYP NO 99     | LODE              | AMC352276         |
| 90        | Georgia-Pacific Gypsum LLC  | AZ           | MOHAVE        | G-P GYP NO 100    | LODE              | AMC352277         |
| 91        | Georgia-Pacific Gypsum LLC  | AZ           | MOHAVE        | G-P GYP NO 104    | LODE              | AMC352278         |
| 92        | Georgia-Pacific Gypsum LLC  | AZ           | MOHAVE        | G-P GYP NO 105    | LODE              | AMC352279         |
| 93        | Georgia-Pacific Gypsum LLC  | AZ           | MOHAVE        | G-P GYP NO 106    | LODE              | AMC352280         |
| 94        | Georgia-Pacific Gypsum LLC  | AZ           | MOHAVE        | G-P GYP NO 107    | LODE              | AMC352281         |
| 95        | Georgia-Pacific Gypsum LLC  | AZ           | MOHAVE        | G-P GYP NO 112    | LODE              | AMC352282         |
| 96        | Georgia-Pacific Gypsum LLC  | AZ           | MOHAVE        | G-P GYP NO 113    | LODE              | AMC352283         |
| 97        | Georgia-Pacific Gypsum LLC  | AZ           | MOHAVE        | G-P GYP NO 114    | LODE              | AMC352284         |
| 98        | Georgia-Pacific Gypsum LLC  | AZ           | MOHAVE        | G-P GYP NO 115    | LODE              | AMC352285         |
| 99        | Georgia-Pacific Gypsum LLC  | AZ           | MOHAVE        | G-P GYP NO 118    | LODE              | AMC352286         |
| 100       | Georgia-Pacific Gypsum LLC  | AZ           | MOHAVE        | G-P GYP NO 119    | LODE              | AMC352287         |
| 101       | Georgia-Pacific Gypsum LLC  | AZ           | MOHAVE        | G-P GYP NO 120    | LODE              | AMC352288         |
| 102       | Georgia-Pacific Gypsum LLC  | AZ           | MOHAVE        | G-P GYP NO 121    | LODE              | AMC352290         |
| 103       | Georgia-Pacific Gypsum LLC  | AZ           | MOHAVE        | G-P GYP NO 122    | LODE              | AMC352291         |
| 104       | Georgia-Pacific Gypsum LLC  | AZ           | MOHAVE        | G-P GYP NO 123    | LODE              | AMC352292         |
| 105       | Georgia-Pacific Gypsum LLC  | AZ           | MOHAVE        | G-P GYP NO 124    | LODE              | AMC352293         |
| 106       | Georgia-Pacific Gypsum LLC  | AZ           | MOHAVE        | G-P GYP NO 125    | LODE              | AMC352294         |
| 107       | Georgia-Pacific Gypsum LLC  | AZ           | MOHAVE        | G-P GYP NO 126    | LODE              | AMC352295         |
| 108       | Georgia-Pacific Gypsum LLC  | AZ           | MOHAVE        | G-P GYP NO 127    | LODE              | AMC352296         |
| 109       | Georgia-Pacific Gypsum LLC  | AZ           | MOHAVE        | G-P GYP NO 128    | LODE              | AMC352297         |
| 110       | Georgia-Pacific Gypsum LLC  | AZ           | MOHAVE        | G-P GYP NO 129    | LODE              | AMC352298         |
| 111       | Georgia-Pacific Gypsum LLC  | AZ           | MOHAVE        | G-P GYP NO 130    | LODE              | AMC352299         |
| 112       | Georgia-Pacific Gypsum LLC  | AZ           | MOHAVE        | GP 131            | PLACER            | AMC355427         |
| 113       | Georgia-Pacific Gypsum LLC  | AZ           | MOHAVE        | GP 132            | PLACER            | AMC355428         |
| 114       | Georgia-Pacific Gypsum LLC  | AZ           | MOHAVE        | GP 133            | PLACER            | AMC355429         |
| 115       | Georgia-Pacific Gypsum LLC  | AZ           | MOHAVE        | GP 134            | PLACER            | AMC355430         |
| 116       | Georgia-Pacific Gypsum LLC  | AZ           | MOHAVE        | GP 135            | PLACER            | AMC355431         |
| 117       | Georgia-Pacific Gypsum LLC  | AZ           | MOHAVE        | GP 136            | PLACER            | AMC355432         |
| 118       | Georgia-Pacific Gypsum LLC  | AZ           | MOHAVE        | GP 137            | PLACER            | AMC355433         |
| 119       | Georgia-Pacific Gypsum LLC  | AZ           | MOHAVE        | GP 138            | PLACER            | AMC355434         |
| 120       | Georgia-Pacific Gypsum LLC  | AZ           | MOHAVE        | GP 139            | PLACER            | AMC355435         |
| 121       | Georgia-Pacific Gypsum LLC  | AZ           | MOHAVE        | GP 140            | PLACER            | AMC355436         |
| 122       | Georgia-Pacific Gypsum LLC  | AZ           | MOHAVE        | GP 141            | PLACER            | AMC355437         |
| 123       | Georgia-Pacific Gypsum LLC  | AZ           | MOHAVE        | GP 142            | PLACER            | AMC355438         |
| 124       | Georgia-Pacific Gypsum LLC  | AZ           | MOHAVE        | GP 143            | PLACER            | AMC355439         |
| 125       | Georgia-Pacific Gypsum LLC  | AZ           | MOHAVE        | GP 144            | PLACER            | AMC355440         |
| 126       | Georgia-Pacific Gypsum LLC  | AZ           | MOHAVE        | GP 145            | PLACER            | AMC355441         |
| 127       | Georgia-Pacific Gypsum LLC  | AZ           | MOHAVE        | GP 146            | PLACER            | AMC355442         |
| 128       | Georgia-Pacific Gypsum LLC  | AZ           | MOHAVE        | GP 200            | PLACER            | AMC363976         |
| 129       | Georgia-Pacific Gypsum LLC  | AZ           | MOHAVE        | GP 201            | PLACER            | AMC363977         |
| 130       | Georgia-Pacific Gypsum LLC  | AZ           | MOHAVE        | GP 202            | PLACER            | AMC363978         |
| 131       | Georgia-Pacific Gypsum LLC  | AZ           | MOHAVE        | GP 203            | PLACER            | AMC363979         |
| 132       | Georgia-Pacific Gypsum LLC  | AZ           | MOHAVE        | GP 204            | PLACER            | AMC363980         |
| 133       | Georgia-Pacific Gypsum LLC  | AZ           | MOHAVE        | GP 205            | PLACER            | AMC363981         |

| <u>NO</u> | <u>Current Claimant****</u> | <u>State</u> | <u>County</u> | <u>Claim Name</u> | <u>Claim Type</u> | <u>BLM Serial</u> |
|-----------|-----------------------------|--------------|---------------|-------------------|-------------------|-------------------|
| 134       | Georgia-Pacific Gypsum LLC  | AZ           | MOHAVE        | GP 206            | PLACER            | AMC363982         |
| 135       | Georgia-Pacific Gypsum LLC  | AZ           | MOHAVE        | GP 207            | PLACER            | AMC363983         |
| 136       | Georgia-Pacific Gypsum LLC  | AZ           | MOHAVE        | GP 208            | PLACER            | AMC363984         |
| 137       | Georgia-Pacific Gypsum LLC  | AZ           | MOHAVE        | GP 209            | PLACER            | AMC363985         |
| 138       | Georgia-Pacific Gypsum LLC  | AZ           | MOHAVE        | GP 210            | PLACER            | AMC363986         |
| 139       | Georgia-Pacific Gypsum LLC  | AZ           | MOHAVE        | GP 211            | PLACER            | AMC363987         |
| 140       | Georgia-Pacific Gypsum LLC  | AZ           | MOHAVE        | GP 212            | PLACER            | AMC363988         |
| 141       | Georgia-Pacific Gypsum LLC  | AZ           | MOHAVE        | GP 213            | PLACER            | AMC363989         |
| 142       | Georgia-Pacific Gypsum LLC  | AZ           | MOHAVE        | GP 214            | PLACER            | AMC363990         |
| 143       | Georgia-Pacific Gypsum LLC  | AZ           | MOHAVE        | GP 215            | PLACER            | AMC363991         |
| 144       | Georgia-Pacific Gypsum LLC  | AZ           | MOHAVE        | GP 216            | PLACER            | AMC363992         |
| 145       | Georgia-Pacific Gypsum LLC  | AZ           | MOHAVE        | GP 217            | PLACER            | AMC363993         |
| 146       | Georgia-Pacific Gypsum LLC  | AZ           | MOHAVE        | GP 218            | PLACER            | AMC363994         |
| 147       | Georgia-Pacific Gypsum LLC  | AZ           | MOHAVE        | GP 219            | PLACER            | AMC363995         |
| 148       | Georgia-Pacific Gypsum LLC  | AZ           | MOHAVE        | GP 220            | PLACER            | AMC363996         |
| 149       | Georgia-Pacific Gypsum LLC  | AZ           | MOHAVE        | GP 221            | PLACER            | AMC363997         |
| 150       | Georgia-Pacific Gypsum LLC  | AZ           | MOHAVE        | GP 222            | PLACER            | AMC363998         |
| 151       | Georgia-Pacific Gypsum LLC  | AZ           | MOHAVE        | GP 223            | PLACER            | AMC363999         |
| 152       | Georgia-Pacific Gypsum LLC  | AZ           | MOHAVE        | GP 224            | PLACER            | AMC364000         |
| 153       | Georgia-Pacific Gypsum LLC  | AZ           | MOHAVE        | GP 225            | PLACER            | AMC364001         |
| 154       | Georgia-Pacific Gypsum LLC  | AZ           | MOHAVE        | GP 226            | PLACER            | AMC364002         |
| 155       | Georgia-Pacific Gypsum LLC  | AZ           | MOHAVE        | GP 227            | PLACER            | AMC364003         |
| 156       | Georgia-Pacific Gypsum LLC  | AZ           | MOHAVE        | GP 228            | PLACER            | AMC364004         |
| 157       | Georgia-Pacific Gypsum LLC  | AZ           | MOHAVE        | GP 229            | PLACER            | AMC364005         |
| 158       | Georgia-Pacific Gypsum LLC  | AZ           | MOHAVE        | GP 230            | PLACER            | AMC364006         |

RECEIVED  
 2011 JUN -3 P 12:30  
 TUBAC, ARIZONA

**United States Department of the Interior  
Bureau of Land Management  
LANDS/RECREATION & PLANNING  
ONE N CENTRAL AVE  
PHOENIX, AZ 85004 -2203  
Phone: 602-417-9200**

Receipt

No: 2395934

|   |  |                              |
|---|--|------------------------------|
| <b>Transaction #:</b> 2471050   |  | <b>ENTERED INTO COMPUTER</b> |
| <b>Date of Transaction:</b> 08/03/2011  |  |                              |
| <b>CUSTOMER:</b> <u>AUG 04 2011</u> <i>ps</i>   |  |                              |
| GEORGIA PACIFIC GYPSUM LLC<br>133 PEACHTREE ST NE FLOOR 8<br>ATLANTA,GA 30303-1808 US |  |                              |

| LINE #        | QTY  | DESCRIPTION   | REMARKS                    | UNIT PRICE | TOTAL              |
|---------------|------|---|----------------------------|------------|--------------------|
| 1             | 1.00 | LOCATABLE MINERALS / MINING CLAIMS-NOT NEW-UNADJUD,ONE AUTH NO. ONLY / MINING CLAIM MONEY RECEIVED<br>CASES: AMC352188/\$22120.00 | MAINT FEE PYMNT (158) 2012 | - n/a -    | 22120.00           |
| <b>TOTAL:</b> |      |   |                            |            | <b>\$22,120.00</b> |

| PAYMENT INFORMATION |           |   |             |            |  |  |
|---------------------|-----------|---|-------------|------------|--|--|
| 1                   | AMOUNT:   | 22120.00  | POSTMARKED: | N/A        |  |  |
|                     | TYPE:     | CHECK   | RECEIVED:   | 08/03/2011 |  |  |
|                     | CHECK NO: | 0908326453  |             |            |  |  |
|                     | NAME:     | GEORGIA PACIFIC FINANCIAL MANAGEMENT LLC<br>PO BOX 61270<br>PHOENIX AZ 85082 US |             |            |  |  |

| REMARKS |
|---------|
|         |

This receipt was generated by the automated BLM Collections and Billing System and is a paper representation of a portion of the official electronic record contained therein.

| Log No. | Amc Range       | Totals |
|---------|-----------------|--------|
| 352188  | 352188 - 352288 | 109    |
| 11      | 352290 - 299    | 10     |
| 355427  | 355427 - 442    | 16     |
| 363976  | 363976 - 364006 | 31     |
|         |                 | 158    |

### CBS Export Results Report

Include Resolved Records

Record Status

- Error Records (E/M/I)
- Accepted Records (A/W)
- "On Hold" Records (H)
- All Records (for s/n or receipt nr)
- Exported, No Results From CBS
- New (not yet exported)

Search Criteria

Enter export Date (mm/dd/yyyy) ALL

Serial Number match (optional) \_\_\_\_\_

Receipt Nr (optional) 2395934

Export Nr (exclusive) \_\_\_\_\_

LR2000 User (defaults to login) ALL

Query

Reset

Responsible Area (Errors Only)

- User (U,X)
- Programmer (P,X)
- All (U,P,X)

User Guide

|    | Resend?                  | Export Nr | A/D | Serial Nr | Mult | Code   | \$ Amount | Remarks | Receipt Nr | LR2000 User | #Msg | Resolved?                | OK | Stat1 | Area | CBS Msg 1 | Stat2 | Area | Msg 2 | CBS 392 ID | 392 \$ Amt | Action Update Date | Resend | Resend Orig | Export Date |
|----|--------------------------|-----------|-----|-----------|------|--------|-----------|---------|------------|-------------|------|--------------------------|----|-------|------|-----------|-------|------|-------|------------|------------|--------------------|--------|-------------|-------------|
| 1  | <input type="checkbox"/> | 3116416   | A   | AMC352188 | 682  | 140.00 | 2012      | 2395934 | PAULINEB   |             |      | <input type="checkbox"/> |    |       |      |           |       |      |       | 1657163    | 22120.00   | 8/4/2011 12:12     |        |             |             |
| 2  | <input type="checkbox"/> | 3116417   | A   | AMC352189 | 682  | 140.00 | 2012      | 2395934 | PAULINEB   |             |      | <input type="checkbox"/> |    |       |      |           |       |      |       | 1657163    | 22120.00   | 8/4/2011 12:12     |        |             |             |
| 3  | <input type="checkbox"/> | 3116418   | A   | AMC352190 | 682  | 140.00 | 2012      | 2395934 | PAULINEB   |             |      | <input type="checkbox"/> |    |       |      |           |       |      |       | 1657163    | 22120.00   | 8/4/2011 12:12     |        |             |             |
| 4  | <input type="checkbox"/> | 3116419   | A   | AMC352191 | 682  | 140.00 | 2012      | 2395934 | PAULINEB   |             |      | <input type="checkbox"/> |    |       |      |           |       |      |       | 1657163    | 22120.00   | 8/4/2011 12:12     |        |             |             |
| 5  | <input type="checkbox"/> | 3116420   | A   | AMC352192 | 682  | 140.00 | 2012      | 2395934 | PAULINEB   |             |      | <input type="checkbox"/> |    |       |      |           |       |      |       | 1657163    | 22120.00   | 8/4/2011 12:12     |        |             |             |
| 6  | <input type="checkbox"/> | 3116421   | A   | AMC352193 | 682  | 140.00 | 2012      | 2395934 | PAULINEB   |             |      | <input type="checkbox"/> |    |       |      |           |       |      |       | 1657163    | 22120.00   | 8/4/2011 12:12     |        |             |             |
| 7  | <input type="checkbox"/> | 3116422   | A   | AMC352194 | 682  | 140.00 | 2012      | 2395934 | PAULINEB   |             |      | <input type="checkbox"/> |    |       |      |           |       |      |       | 1657163    | 22120.00   | 8/4/2011 12:12     |        |             |             |
| 8  | <input type="checkbox"/> | 3116423   | A   | AMC352195 | 682  | 140.00 | 2012      | 2395934 | PAULINEB   |             |      | <input type="checkbox"/> |    |       |      |           |       |      |       | 1657163    | 22120.00   | 8/4/2011 12:12     |        |             |             |
| 9  | <input type="checkbox"/> | 3116424   | A   | AMC352196 | 682  | 140.00 | 2012      | 2395934 | PAULINEB   |             |      | <input type="checkbox"/> |    |       |      |           |       |      |       | 1657163    | 22120.00   | 8/4/2011 12:12     |        |             |             |
| 10 | <input type="checkbox"/> | 3116425   | A   | AMC352197 | 682  | 140.00 | 2012      | 2395934 | PAULINEB   |             |      | <input type="checkbox"/> |    |       |      |           |       |      |       | 1657163    | 22120.00   | 8/4/2011 12:12     |        |             |             |
| 11 | <input type="checkbox"/> | 3116426   | A   | AMC352198 | 682  | 140.00 | 2012      | 2395934 | PAULINEB   |             |      | <input type="checkbox"/> |    |       |      |           |       |      |       | 1657163    | 22120.00   | 8/4/2011 12:12     |        |             |             |
| 12 | <input type="checkbox"/> | 3116427   | A   | AMC352199 | 682  | 140.00 | 2012      | 2395934 | PAULINEB   |             |      | <input type="checkbox"/> |    |       |      |           |       |      |       | 1657163    | 22120.00   | 8/4/2011 12:12     |        |             |             |
| 13 | <input type="checkbox"/> | 3116428   | A   | AMC352200 | 682  | 140.00 | 2012      | 2395934 | PAULINEB   |             |      | <input type="checkbox"/> |    |       |      |           |       |      |       | 1657163    | 22120.00   | 8/4/2011 12:12     |        |             |             |
| 14 | <input type="checkbox"/> | 3116429   | A   | AMC352201 | 682  | 140.00 | 2012      | 2395934 | PAULINEB   |             |      | <input type="checkbox"/> |    |       |      |           |       |      |       | 1657163    | 22120.00   | 8/4/2011 12:12     |        |             |             |
| 15 | <input type="checkbox"/> | 3116430   | A   | AMC352202 | 682  | 140.00 | 2012      | 2395934 | PAULINEB   |             |      | <input type="checkbox"/> |    |       |      |           |       |      |       | 1657163    | 22120.00   | 8/4/2011 12:13     |        |             |             |
| 16 | <input type="checkbox"/> | 3116431   | A   | AMC352203 | 682  | 140.00 | 2012      | 2395934 | PAULINEB   |             |      | <input type="checkbox"/> |    |       |      |           |       |      |       | 1657163    | 22120.00   | 8/4/2011 12:13     |        |             |             |
| 17 | <input type="checkbox"/> | 3116432   | A   | AMC352204 | 682  | 140.00 | 2012      | 2395934 | PAULINEB   |             |      | <input type="checkbox"/> |    |       |      |           |       |      |       | 1657163    | 22120.00   | 8/4/2011 12:13     |        |             |             |
| 18 | <input type="checkbox"/> | 3116433   | A   | AMC352205 | 682  | 140.00 | 2012      | 2395934 | PAULINEB   |             |      | <input type="checkbox"/> |    |       |      |           |       |      |       | 1657163    | 22120.00   | 8/4/2011 12:13     |        |             |             |
| 19 | <input type="checkbox"/> | 3116434   | A   | AMC352206 | 682  | 140.00 | 2012      | 2395934 | PAULINEB   |             |      | <input type="checkbox"/> |    |       |      |           |       |      |       | 1657163    | 22120.00   | 8/4/2011 12:13     |        |             |             |
| 20 | <input type="checkbox"/> | 3116435   | A   | AMC352207 | 682  | 140.00 | 2012      | 2395934 | PAULINEB   |             |      | <input type="checkbox"/> |    |       |      |           |       |      |       | 1657163    | 22120.00   | 8/4/2011 12:13     |        |             |             |



AFTER RECORDING RETURN TO:

John Ingram  
Georgia-Pacific-Gypsum LLC ✓  
133 Peachtree Street, N.E., 42<sup>nd</sup> Floor  
Atlanta, Georgia 30303

AMC 352188  
AMC 355427  
AMC 363976

NO. OF CLAIMS 158  
AMOUNT 22,120.00  
RECEIPT NO. 2183446  
INIT. JC

**\*\* BLM-ASO\*\***

**MOHAVE COUNTY  
AFFIDAVIT OF PAYMENT OF CLAIM MAINTENCE FEES  
AND NOTICE OF INTENT TO HOLD UNPATENTED  
MINING CLAIMS FOR SEPTEMBER 1, 2010 THOUGH  
SEPTMENBER 1, 2011**

The undersigned, on behalf of Georgia-Pacific-Gypsum LLC (G-P), 133 Peachtree Street, N.E., Atlanta, Georgia 30303, acquainted with said matters, being first duly sworn, deposes and says that he is a citizen of the United States and more than eighteen years of age, and pursuant to 30 U.S.C. Section 28f to 28k and 43 C.F.R. Part 3830 (and, to the extent applicable to any of the Claim(s), the Act of August 11, 1955, 69 Stat. 681 and 43 C.F.R. part 3730, and the act of April 8, 1948, 62 Stat. 162 and 43 C.F.R. Subpart 3821), in lieu of the suspended assessment work and filling requirements of 30 U.S.C. Section 28-28e and 43 U.S.C. Section 1744(a) and (c):

- 1) One Hundred Forty Dollars were paid by G-P for the assessment year ending and 12:00 noon on September 1, 2010 for each non-exempt mining claim, mill site or tunnel site.
- 2) With this filing to the Bureau of land Management of One Hundred Forty Dollars (\$140) in maintenance fees are herein paid by G-P for the assessment year ending at 12:00 noon on September 1, 2011 for each of the mining claims further described on exhibit "A" attached hereto and made a part hereof by this reference. Said fees were paid in lieu of the annual assessment work requirements and were paid for the claims described herein which are owned, worked controlled and claimed by G-P for the valuable minerals contained therein, and it is the intent of G-P to hold and develop these unpatented mining claims for itself or for the benefit of the owner, Georgia-Pacific-Gypsum LLC whose address is 133 Peachtree Street, N.E. Atlanta, Georgia 30303

**Maintenance Fee payment of \$140 per claim/site -- pursuant to Regulation 43 CFR 3830.21(d), 74 FR 30961, June 29, 2009, and 43 CFR 3834.11(a)(2).**

**BLM MAINTENANCE FEE(S) in the amount of \$22,120.00 (twenty two thousand one hundred twenty and no/100) is paid for the 158 mining claim/site(s) described in Exhibit A of this document.**

RECEIVED  
BLM AZ STATE OFFICE  
2010 AUG - 4 A 9:13  
PHOENIX, ARIZONA

**EXHIBIT A**  
**TO NOTICE OF INTENT TO HOLD MINING CLAIMS AND**  
**PAYMENT OF ANNUAL MAINTENANCE FEES**

| <u>No</u> | <u>Current Claimant****</u> | <u>State</u> | <u>County</u> | <u>Claim Name</u> | <u>Claim Type</u> | <u>BLM Serial</u> |
|-----------|-----------------------------|--------------|---------------|-------------------|-------------------|-------------------|
| 1         | GEORGIA-PACIFIC GYPSUM CORP | AZ           | MOHAVE        | G-P GYP NO 1      | LODE              | AMC352188         |
| 2         | GEORGIA-PACIFIC GYPSUM CORP | AZ           | MOHAVE        | G-P GYP NO 2      | LODE              | AMC352189         |
| 3         | GEORGIA-PACIFIC GYPSUM CORP | AZ           | MOHAVE        | G-P GYP NO 3      | LODE              | AMC352190         |
| 4         | GEORGIA-PACIFIC GYPSUM CORP | AZ           | MOHAVE        | G-P GYP NO 4      | LODE              | AMC352191         |
| 5         | GEORGIA-PACIFIC GYPSUM CORP | AZ           | MOHAVE        | G-P GYP NO 5      | LODE              | AMC352192         |
| 6         | GEORGIA-PACIFIC GYPSUM CORP | AZ           | MOHAVE        | G-P GYP NO 6      | LODE              | AMC352193         |
| 7         | GEORGIA-PACIFIC GYPSUM CORP | AZ           | MOHAVE        | G-P GYP NO 7      | LODE              | AMC352194         |
| 8         | GEORGIA-PACIFIC GYPSUM CORP | AZ           | MOHAVE        | G-P GYP NO 8      | LODE              | AMC352195         |
| 9         | GEORGIA-PACIFIC GYPSUM CORP | AZ           | MOHAVE        | G-P GYP NO 9      | LODE              | AMC352196         |
| 10        | GEORGIA-PACIFIC GYPSUM CORP | AZ           | MOHAVE        | G-P GYP NO 10     | LODE              | AMC352197         |
| 11        | GEORGIA-PACIFIC GYPSUM CORP | AZ           | MOHAVE        | G-P GYP NO 11     | LODE              | AMC352198         |
| 12        | GEORGIA-PACIFIC GYPSUM CORP | AZ           | MOHAVE        | G-P GYP NO 12     | LODE              | AMC352199         |
| 13        | GEORGIA-PACIFIC GYPSUM CORP | AZ           | MOHAVE        | G-P GYP NO 13     | LODE              | AMC352200         |
| 14        | GEORGIA-PACIFIC GYPSUM CORP | AZ           | MOHAVE        | G-P GYP NO 14     | LODE              | AMC352201         |
| 15        | GEORGIA-PACIFIC GYPSUM CORP | AZ           | MOHAVE        | G-P GYP NO 15     | LODE              | AMC352202         |
| 16        | GEORGIA-PACIFIC GYPSUM CORP | AZ           | MOHAVE        | G-P GYP NO 16     | LODE              | AMC352203         |
| 17        | GEORGIA-PACIFIC GYPSUM CORP | AZ           | MOHAVE        | G-P GYP NO 17     | LODE              | AMC352204         |
| 18        | GEORGIA-PACIFIC GYPSUM CORP | AZ           | MOHAVE        | G-P GYP NO 18     | LODE              | AMC352205         |
| 19        | GEORGIA-PACIFIC GYPSUM CORP | AZ           | MOHAVE        | G-P GYP NO 19     | LODE              | AMC352206         |
| 20        | GEORGIA-PACIFIC GYPSUM CORP | AZ           | MOHAVE        | G-P GYP NO 20     | LODE              | AMC352207         |
| 21        | GEORGIA-PACIFIC GYPSUM CORP | AZ           | MOHAVE        | G-P GYP NO 21     | LODE              | AMC352208         |
| 22        | GEORGIA-PACIFIC GYPSUM CORP | AZ           | MOHAVE        | G-P GYP NO 22     | LODE              | AMC352209         |
| 23        | GEORGIA-PACIFIC GYPSUM CORP | AZ           | MOHAVE        | G-P GYP NO 23     | LODE              | AMC352210         |
| 24        | GEORGIA-PACIFIC GYPSUM CORP | AZ           | MOHAVE        | G-P GYP NO 24     | LODE              | AMC352211         |
| 25        | GEORGIA-PACIFIC GYPSUM CORP | AZ           | MOHAVE        | G-P GYP NO 25     | LODE              | AMC352212         |
| 26        | GEORGIA-PACIFIC GYPSUM CORP | AZ           | MOHAVE        | G-P GYP NO 26     | LODE              | AMC352213         |
| 27        | GEORGIA-PACIFIC GYPSUM CORP | AZ           | MOHAVE        | G-P GYP NO 27     | LODE              | AMC352214         |
| 28        | GEORGIA-PACIFIC GYPSUM CORP | AZ           | MOHAVE        | G-P GYP NO 28     | LODE              | AMC352215         |
| 29        | GEORGIA-PACIFIC GYPSUM CORP | AZ           | MOHAVE        | G-P GYP NO 29     | LODE              | AMC352216         |
| 30        | GEORGIA-PACIFIC GYPSUM CORP | AZ           | MOHAVE        | G-P GYP NO 30     | LODE              | AMC352217         |
| 31        | GEORGIA-PACIFIC GYPSUM CORP | AZ           | MOHAVE        | G-P GYP NO 31     | LODE              | AMC352218         |
| 32        | GEORGIA-PACIFIC GYPSUM CORP | AZ           | MOHAVE        | G-P GYP NO 32     | LODE              | AMC352219         |
| 33        | GEORGIA-PACIFIC GYPSUM CORP | AZ           | MOHAVE        | G-P GYP NO 34     | LODE              | AMC352220         |
| 34        | GEORGIA-PACIFIC GYPSUM CORP | AZ           | MOHAVE        | G-P GYP NO 35     | LODE              | AMC352221         |
| 35        | GEORGIA-PACIFIC GYPSUM CORP | AZ           | MOHAVE        | G-P GYP NO 36     | LODE              | AMC352222         |
| 36        | GEORGIA-PACIFIC GYPSUM CORP | AZ           | MOHAVE        | G-P GYP NO 37     | LODE              | AMC352223         |
| 37        | GEORGIA-PACIFIC GYPSUM CORP | AZ           | MOHAVE        | G-P GYP NO 38     | LODE              | AMC352224         |
| 38        | GEORGIA-PACIFIC GYPSUM CORP | AZ           | MOHAVE        | G-P GYP NO 39     | LODE              | AMC352225         |

RECEIVED  
 BLM AZ STATE OFFICE  
 13

38/5c

| <u>No</u> | <u>Current Claimant</u>     | <u>State</u> | <u>County</u> | <u>Claim Name</u> | <u>Claim Type</u> | <u>BLM Serial</u> |
|-----------|-----------------------------|--------------|---------------|-------------------|-------------------|-------------------|
| 39        | GEORGIA-PACIFIC GYPSUM CORP | AZ           | MOHAVE        | G-P GYP NO 40     | LODE              | AMC352226         |
| 40        | GEORGIA-PACIFIC GYPSUM CORP | AZ           | MOHAVE        | G-P GYP NO 41     | LODE              | AMC352227         |
| 41        | GEORGIA-PACIFIC GYPSUM CORP | AZ           | MOHAVE        | G-P GYP NO 42     | LODE              | AMC352228         |
| 42        | GEORGIA-PACIFIC GYPSUM CORP | AZ           | MOHAVE        | G-P GYP NO 43     | LODE              | AMC352229         |
| 43        | GEORGIA-PACIFIC GYPSUM CORP | AZ           | MOHAVE        | G-P GYP NO 45     | LODE              | AMC352230         |
| 44        | GEORGIA-PACIFIC GYPSUM CORP | AZ           | MOHAVE        | G-P GYP NO 46     | LODE              | AMC352231         |
| 45        | GEORGIA-PACIFIC GYPSUM CORP | AZ           | MOHAVE        | G-P GYP NO 48     | LODE              | AMC352232         |
| 46        | GEORGIA-PACIFIC GYPSUM CORP | AZ           | MOHAVE        | G-P GYP NO 47     | LODE              | AMC352233         |
| 47        | GEORGIA-PACIFIC GYPSUM CORP | AZ           | MOHAVE        | G-P GYP NO 49     | LODE              | AMC352234         |
| 48        | GEORGIA-PACIFIC GYPSUM CORP | AZ           | MOHAVE        | G-P GYP NO 50     | LODE              | AMC352235         |
| 49        | GEORGIA-PACIFIC GYPSUM CORP | AZ           | MOHAVE        | G-P GYP NO 51     | LODE              | AMC352236         |
| 50        | GEORGIA-PACIFIC GYPSUM CORP | AZ           | MOHAVE        | G-P GYP NO 52     | LODE              | AMC352237         |
| 51        | GEORGIA-PACIFIC GYPSUM CORP | AZ           | MOHAVE        | G-P GYP NO 53     | LODE              | AMC352238         |
| 52        | GEORGIA-PACIFIC GYPSUM CORP | AZ           | MOHAVE        | G-P GYP NO 54     | LODE              | AMC352239         |
| 53        | GEORGIA-PACIFIC GYPSUM CORP | AZ           | MOHAVE        | G-P GYP NO 57     | LODE              | AMC352240         |
| 54        | GEORGIA-PACIFIC GYPSUM CORP | AZ           | MOHAVE        | G-P GYP NO 58     | LODE              | AMC352241         |
| 55        | GEORGIA-PACIFIC GYPSUM CORP | AZ           | MOHAVE        | G-P GYP NO 59     | LODE              | AMC352242         |
| 56        | GEORGIA-PACIFIC GYPSUM CORP | AZ           | MOHAVE        | G-P GYP NO 60     | LODE              | AMC352243         |
| 57        | GEORGIA-PACIFIC GYPSUM CORP | AZ           | MOHAVE        | G-P GYP NO 61     | LODE              | AMC352244         |
| 58        | GEORGIA-PACIFIC GYPSUM CORP | AZ           | MOHAVE        | G-P GYP NO 62     | LODE              | AMC352245         |
| 59        | GEORGIA-PACIFIC GYPSUM CORP | AZ           | MOHAVE        | G-P GYP NO 63     | LODE              | AMC352246         |
| 60        | GEORGIA-PACIFIC GYPSUM CORP | AZ           | MOHAVE        | G-P GYP NO 64     | LODE              | AMC352247         |
| 61        | GEORGIA-PACIFIC GYPSUM CORP | AZ           | MOHAVE        | G-P GYP NO 65     | LODE              | AMC352248         |
| 62        | GEORGIA-PACIFIC GYPSUM CORP | AZ           | MOHAVE        | G-P GYP NO 66     | LODE              | AMC352249         |
| 63        | GEORGIA-PACIFIC GYPSUM CORP | AZ           | MOHAVE        | G-P GYP NO 67     | LODE              | AMC352250         |
| 64        | GEORGIA-PACIFIC GYPSUM CORP | AZ           | MOHAVE        | G-P GYP NO 68     | LODE              | AMC352251         |
| 65        | GEORGIA-PACIFIC GYPSUM CORP | AZ           | MOHAVE        | G-P GYP NO 69     | LODE              | AMC352252         |
| 66        | GEORGIA-PACIFIC GYPSUM CORP | AZ           | MOHAVE        | G-P GYP NO 70     | LODE              | AMC352253         |
| 67        | GEORGIA-PACIFIC GYPSUM CORP | AZ           | MOHAVE        | G-P GYP NO 71     | LODE              | AMC352254         |
| 68        | GEORGIA-PACIFIC GYPSUM CORP | AZ           | MOHAVE        | G-P GYP NO 72     | LODE              | AMC352255         |
| 69        | GEORGIA-PACIFIC GYPSUM CORP | AZ           | MOHAVE        | G-P GYP NO 75     | LODE              | AMC352256         |
| 70        | GEORGIA-PACIFIC GYPSUM CORP | AZ           | MOHAVE        | G-P GYP NO 76     | LODE              | AMC352257         |
| 71        | GEORGIA-PACIFIC GYPSUM CORP | AZ           | MOHAVE        | G-P GYP NO 77     | LODE              | AMC352258         |
| 72        | GEORGIA-PACIFIC GYPSUM CORP | AZ           | MOHAVE        | G-P GYP NO 78     | LODE              | AMC352259         |
| 73        | GEORGIA-PACIFIC GYPSUM CORP | AZ           | MOHAVE        | G-P GYP NO 79     | LODE              | AMC352260         |
| 74        | GEORGIA-PACIFIC GYPSUM CORP | AZ           | MOHAVE        | G-P GYP NO 80     | LODE              | AMC352261         |
| 75        | GEORGIA-PACIFIC GYPSUM CORP | AZ           | MOHAVE        | G-P GYP NO 81     | LODE              | AMC352262         |
| 76        | GEORGIA-PACIFIC GYPSUM CORP | AZ           | MOHAVE        | G-P GYP NO 82     | LODE              | AMC352263         |
| 77        | GEORGIA-PACIFIC GYPSUM CORP | AZ           | MOHAVE        | G-P GYP NO 85     | LODE              | AMC352264         |
| 78        | GEORGIA-PACIFIC GYPSUM CORP | AZ           | MOHAVE        | G-P GYP NO 86     | LODE              | AMC352265         |
| 79        | GEORGIA-PACIFIC GYPSUM CORP | AZ           | MOHAVE        | G-P GYP NO 87     | LODE              | AMC352266         |
| 80        | GEORGIA-PACIFIC GYPSUM CORP | AZ           | MOHAVE        | G-P GYP NO 88     | LODE              | AMC352267         |
| 81        | GEORGIA-PACIFIC GYPSUM CORP | AZ           | MOHAVE        | G-P GYP NO 89     | LODE              | AMC352268         |
| 82        | GEORGIA-PACIFIC GYPSUM CORP | AZ           | MOHAVE        | G-P GYP NO 90     | LODE              | AMC352269         |
| 83        | GEORGIA-PACIFIC GYPSUM CORP | AZ           | MOHAVE        | G-P GYP NO 91     | LODE              | AMC352270         |

RECEIVED  
 BLM AZ STATE OFFICE  
 PHOENIX, ARIZONA

45/50

| <u>No</u>      | <u>Current Claimant</u>     | <u>State</u> | <u>County</u> | <u>Claim Name</u> | <u>Claim Type</u> | <u>BLM Serial</u> |
|----------------|-----------------------------|--------------|---------------|-------------------|-------------------|-------------------|
| <del>84</del>  | GEORGIA-PACIFIC GYPSUM CORP | AZ           | MOHAVE        | G-P GYP NO 92     | LODE              | AMC352271         |
| <del>85</del>  | GEORGIA-PACIFIC GYPSUM CORP | AZ           | MOHAVE        | G-P GYP NO 95     | LODE              | AMC352272         |
| <del>86</del>  | GEORGIA-PACIFIC GYPSUM CORP | AZ           | MOHAVE        | G-P GYP NO 96     | LODE              | AMC352273         |
| <del>87</del>  | GEORGIA-PACIFIC GYPSUM CORP | AZ           | MOHAVE        | G-P GYP NO 97     | LODE              | AMC352274         |
| <del>88</del>  | GEORGIA-PACIFIC GYPSUM CORP | AZ           | MOHAVE        | G-P GYP NO 98     | LODE              | AMC352275         |
| <del>89</del>  | GEORGIA-PACIFIC GYPSUM CORP | AZ           | MOHAVE        | G-P GYP NO 99     | LODE              | AMC352276         |
| <del>90</del>  | GEORGIA-PACIFIC GYPSUM CORP | AZ           | MOHAVE        | G-P GYP NO 100    | LODE              | AMC352277         |
| <del>91</del>  | GEORGIA-PACIFIC GYPSUM CORP | AZ           | MOHAVE        | G-P GYP NO 104    | LODE              | AMC352278         |
| <del>92</del>  | GEORGIA-PACIFIC GYPSUM CORP | AZ           | MOHAVE        | G-P GYP NO 105    | LODE              | AMC352279         |
| <del>93</del>  | GEORGIA-PACIFIC GYPSUM CORP | AZ           | MOHAVE        | G-P GYP NO 106    | LODE              | AMC352280         |
| <del>94</del>  | GEORGIA-PACIFIC GYPSUM CORP | AZ           | MOHAVE        | G-P GYP NO 107    | LODE              | AMC352281         |
| <del>95</del>  | GEORGIA-PACIFIC GYPSUM CORP | AZ           | MOHAVE        | G-P GYP NO 112    | LODE              | AMC352282         |
| <del>96</del>  | GEORGIA-PACIFIC GYPSUM CORP | AZ           | MOHAVE        | G-P GYP NO 113    | LODE              | AMC352283         |
| <del>97</del>  | GEORGIA-PACIFIC GYPSUM CORP | AZ           | MOHAVE        | G-P GYP NO 114    | LODE              | AMC352284         |
| <del>98</del>  | GEORGIA-PACIFIC GYPSUM CORP | AZ           | MOHAVE        | G-P GYP NO 115    | LODE              | AMC352285         |
| <del>99</del>  | GEORGIA-PACIFIC GYPSUM CORP | AZ           | MOHAVE        | G-P GYP NO 118    | LODE              | AMC352286         |
| <del>100</del> | GEORGIA-PACIFIC GYPSUM CORP | AZ           | MOHAVE        | G-P GYP NO 119    | LODE              | AMC352287         |
| <del>101</del> | GEORGIA-PACIFIC GYPSUM CORP | AZ           | MOHAVE        | G-P GYP NO 120    | LODE              | AMC352288         |
| <del>102</del> | GEORGIA-PACIFIC GYPSUM CORP | AZ           | MOHAVE        | G-P GYP NO 121    | LODE              | AMC352290         |
| <del>103</del> | GEORGIA-PACIFIC GYPSUM CORP | AZ           | MOHAVE        | G-P GYP NO 122    | LODE              | AMC352291         |
| <del>104</del> | GEORGIA-PACIFIC GYPSUM CORP | AZ           | MOHAVE        | G-P GYP NO 123    | LODE              | AMC352292         |
| <del>105</del> | GEORGIA-PACIFIC GYPSUM CORP | AZ           | MOHAVE        | G-P GYP NO 124    | LODE              | AMC352293         |
| <del>106</del> | GEORGIA-PACIFIC GYPSUM CORP | AZ           | MOHAVE        | G-P GYP NO 125    | LODE              | AMC352294         |
| <del>107</del> | GEORGIA-PACIFIC GYPSUM CORP | AZ           | MOHAVE        | G-P GYP NO 126    | LODE              | AMC352295         |
| <del>108</del> | GEORGIA-PACIFIC GYPSUM CORP | AZ           | MOHAVE        | G-P GYP NO 127    | LODE              | AMC352296         |
| <del>109</del> | GEORGIA-PACIFIC GYPSUM CORP | AZ           | MOHAVE        | G-P GYP NO 128    | LODE              | AMC352297         |
| <del>110</del> | GEORGIA-PACIFIC GYPSUM CORP | AZ           | MOHAVE        | G-P GYP NO 129    | LODE              | AMC352298         |
| <del>111</del> | GEORGIA-PACIFIC GYPSUM CORP | AZ           | MOHAVE        | G-P GYP NO 130    | LODE              | AMC352299 X       |
| <del>112</del> | G P GYPSUM CORP             | AZ           | MOHAVE        | GP 131            | PLACER            | AMC355427 O       |
| <del>113</del> | G P GYPSUM CORP             | AZ           | MOHAVE        | GP 132            | PLACER            | AMC355428         |
| <del>114</del> | G P GYPSUM CORP             | AZ           | MOHAVE        | GP 133            | PLACER            | AMC355429         |
| <del>115</del> | G P GYPSUM CORP             | AZ           | MOHAVE        | GP 134            | PLACER            | AMC355430         |
| <del>116</del> | G P GYPSUM CORP             | AZ           | MOHAVE        | GP 135            | PLACER            | AMC355431         |
| <del>117</del> | G P GYPSUM CORP             | AZ           | MOHAVE        | GP 136            | PLACER            | AMC355432         |
| <del>118</del> | G P GYPSUM CORP             | AZ           | MOHAVE        | GP 137            | PLACER            | AMC355433         |
| <del>119</del> | G P GYPSUM CORP             | AZ           | MOHAVE        | GP 138            | PLACER            | AMC355434         |
| <del>120</del> | G P GYPSUM CORP             | AZ           | MOHAVE        | GP 139            | PLACER            | AMC355435         |
| <del>121</del> | G P GYPSUM CORP             | AZ           | MOHAVE        | GP 140            | PLACER            | AMC355436         |
| <del>122</del> | G P GYPSUM CORP             | AZ           | MOHAVE        | GP 141            | PLACER            | AMC355437         |
| <del>123</del> | G P GYPSUM CORP             | AZ           | MOHAVE        | GP 142            | PLACER            | AMC355438         |
| <del>124</del> | G P GYPSUM CORP             | AZ           | MOHAVE        | GP 143            | PLACER            | AMC355439         |
| <del>125</del> | G P GYPSUM CORP             | AZ           | MOHAVE        | GP 144            | PLACER            | AMC355440         |
| <del>126</del> | G P GYPSUM CORP             | AZ           | MOHAVE        | GP 145            | PLACER            | AMC355441         |
| <del>127</del> | G P GYPSUM CORP             | AZ           | MOHAVE        | GP 146            | PLACER            | AMC355442 X       |

44/150

PHOTOMAP  
 RECEIVED  
 STATE  
 11/15/00



| <u>No</u> | <u>Current Claimant</u> | <u>State</u> | <u>County</u> | <u>Claim Name</u> | <u>Claim Type</u> | <u>BLM Serial</u> |
|-----------|-------------------------|--------------|---------------|-------------------|-------------------|-------------------|
| 128       | G-P GYPSUM CORP         | AZ           | MOHAVE        | GP 200            | PLACER            | AMC363976         |
| 129       | G-P GYPSUM CORP         | AZ           | MOHAVE        | GP 201            | PLACER            | AMC363977         |
| 130       | G-P GYPSUM CORP         | AZ           | MOHAVE        | GP 202            | PLACER            | AMC363978         |
| 131       | G-P GYPSUM CORP         | AZ           | MOHAVE        | GP 203            | PLACER            | AMC363979         |
| 132       | G-P GYPSUM CORP         | AZ           | MOHAVE        | GP 204            | PLACER            | AMC363980         |
| 133       | G-P GYPSUM CORP         | AZ           | MOHAVE        | GP 205            | PLACER            | AMC363981         |
| 134       | G-P GYPSUM CORP         | AZ           | MOHAVE        | GP 206            | PLACER            | AMC363982         |
| 135       | G-P GYPSUM CORP         | AZ           | MOHAVE        | GP 207            | PLACER            | AMC363983         |
| 136       | G-P GYPSUM CORP         | AZ           | MOHAVE        | GP 208            | PLACER            | AMC363984         |
| 137       | G-P GYPSUM CORP         | AZ           | MOHAVE        | GP 209            | PLACER            | AMC363985         |
| 138       | G-P GYPSUM CORP         | AZ           | MOHAVE        | GP 210            | PLACER            | AMC363986         |
| 139       | G-P GYPSUM CORP         | AZ           | MOHAVE        | GP 211            | PLACER            | AMC363987         |
| 140       | G-P GYPSUM CORP         | AZ           | MOHAVE        | GP 212            | PLACER            | AMC363988         |
| 141       | G-P GYPSUM CORP         | AZ           | MOHAVE        | GP 213            | PLACER            | AMC363989         |
| 142       | G-P GYPSUM CORP         | AZ           | MOHAVE        | GP 214            | PLACER            | AMC363990         |
| 143       | G-P GYPSUM CORP         | AZ           | MOHAVE        | GP 215            | PLACER            | AMC363991         |
| 144       | G-P GYPSUM CORP         | AZ           | MOHAVE        | GP 216            | PLACER            | AMC363992         |
| 145       | G-P GYPSUM CORP         | AZ           | MOHAVE        | GP 217            | PLACER            | AMC363993         |
| 146       | G-P GYPSUM CORP         | AZ           | MOHAVE        | GP 218            | PLACER            | AMC363994         |
| 147       | G-P GYPSUM CORP         | AZ           | MOHAVE        | GP 219            | PLACER            | AMC363995         |
| 148       | G-P GYPSUM CORP         | AZ           | MOHAVE        | GP 220            | PLACER            | AMC363996         |
| 149       | G-P GYPSUM CORP         | AZ           | MOHAVE        | GP 221            | PLACER            | AMC363997         |
| 150       | G-P GYPSUM CORP         | AZ           | MOHAVE        | GP 222            | PLACER            | AMC363998         |
| 151       | G-P GYPSUM CORP         | AZ           | MOHAVE        | GP 223            | PLACER            | AMC363999         |
| 152       | G-P GYPSUM CORP         | AZ           | MOHAVE        | GP 224            | PLACER            | AMC364000         |
| 153       | G-P GYPSUM CORP         | AZ           | MOHAVE        | GP 225            | PLACER            | AMC364001         |
| 154       | G-P GYPSUM CORP         | AZ           | MOHAVE        | GP 226            | PLACER            | AMC364002         |
| 155       | G-P GYPSUM CORP         | AZ           | MOHAVE        | GP 227            | PLACER            | AMC364003         |
| 156       | G-P GYPSUM CORP         | AZ           | MOHAVE        | GP 228            | PLACER            | AMC364004         |
| 157       | G-P GYPSUM CORP         | AZ           | MOHAVE        | GP 229            | PLACER            | AMC364005         |
| 158       | G-P GYPSUM CORP         | AZ           | MOHAVE        | GP 230            | PLACER            | AMC364006         |

31/SC

ENTERED INTO COMPUTER <sup>MT</sup> AUG 12 2010

RECEIVED  
BLM AZ STATE OFFICE  
2010 AUG -14 A 9:13  
PHOENIX, ARIZONA

Dated as of 2 Aug, 2010

GEORGIA-PACIFIC GYPSUM LLC

By: William E. Barger  
William E. Barger, General Manager of Mining – Gypsum

STATE OF Texas )

COUNTY OF Harrison )

I, the undersigned authority, a Notary Public, in and for said County, in said State, hereby certify that William E. Barger, whose name as General Manager of Mining – Gypsum of Georgia-Pacific Gypsum LLC, is signed to the foregoing, and who is known to me, acknowledged before me on this day that, being informed of the contents of the foregoing, he, in his capacity as such and with full authority, executed the same voluntarily for and as the act of said corporation on the day the same bears date.

Given under my hand on this 2 day of August, 2010.

Anna D Martin, Notary Signature  
My Commission Expires:

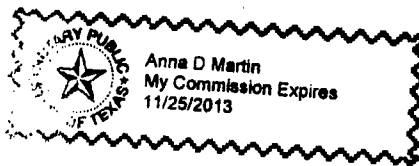

RECEIVED  
BLM AZ STATE OFFICE  
2010 AUG - 11 A 9:13  
PHOENIX, ARIZONA

United States Department of the Interior  
 Bureau of Land Management  
 LANDS/RECREATION & PLANNING  
 ONE N CENTRAL AVE  
 PHOENIX, AZ 85004 -2203  
 Phone:

Receipt

No: 2183446

|                                 |   |                              |  |
|---------------------------------|---|------------------------------|--|
| Transaction #: 2253083          |   | <b>ENTERED INTO COMPUTER</b> |  |
| Date of Transaction: 08/04/2010 |   |                              |  |
| CUSTOMER:                       | GEORGIA PACIFIC FINANCIAL MANAGEMENT LLC<br>PO BOX 61270<br>PHOENIX, AZ 85082-1270 US | AUG 12 2010                  |  |

| LINE #        | QTY  | DESCRIPTION  | REMARKS          | UNIT PRICE | TOTAL              |
|---------------|------|--|------------------|------------|--------------------|
| 1             | 1.00 | LOCATABLE MINERALS / MINING CLAIMS-NOT NEW-UNADJUD, ONE AUTH NO. ONLY / MINING CLAIM MONEY RECEIVED<br>CASES: AMC352188/\$22120.00 | MAINT (158) 2011 | - n/a -    | 22120.00           |
| <b>TOTAL:</b> |      |  |                  |            | <b>\$22,120.00</b> |

| PAYMENT INFORMATION |           |  |                      |
|---------------------|-----------|--|----------------------|
| 1                   | AMOUNT:   | 22120.00   | POSTMARKED: N/A      |
|                     | TYPE:     | CHECK  | RECEIVED: 08/04/2010 |
|                     | CHECK NO: | 0908047002   |                      |
|                     | NAME:     | GEORGIA PACIFIC FINANCIAL MANAGEMENT LLC<br>PO BOX 61270<br>PHOENIX AZ 85082-1270 US |                      |

| REMARKS |
|---------|
|         |

This receipt was generated by the automated BLM Collections and Billing System and is a paper representation of a portion of the official electronic record contained therein.

Amc 352188  
355427  
363976

RECEIVED  
COUNTY CLERK'S OFFICE  
2009 AUG 20 A 9:48  
MOHAVE COUNTY, ARIZONA

AFTER RECORDING RETURN TO:  
John N. Ingram  
Georgia-Pacific LLC  
133 Peachtree Street, N.E., 42<sup>nd</sup> Floor  
Atlanta, Georgia 30303

MOHAVE COUNTY, ARIZONA  
**AFFIDAVIT OF PAYMENT OF MAINTENANCE FEES**  
**For September 1, 2009 Through September 1, 2010**

The undersigned, on behalf of Georgia-Pacific Gypsum LLC ("G-P"), 133 Peachtree Street, N.E., 8<sup>th</sup> Floor, Atlanta, GA 30303, being first duly sworn, deposes and states as follows with respect to one hundred fifty-eight (158) mining claims owned by G-P in Mohave County, Arizona, as further identified below:

1. The name and address of the owner of the claims is: Georgia-Pacific Gypsum LLC, 133 Peachtree Street, N.E., 8<sup>th</sup> Floor, Atlanta, GA 30303.
2. This Affidavit covers one hundred fifty-eight (158) separate mining claims located in Mohave County, Arizona. The name of each claim and the serial number, if any, assigned to such claim by the United States Bureau of Land Management are identified in Exhibit A attached hereto.
3. Pursuant to the Omnibus Budget Reconciliation Act of 1993, Public Law 103-66, 107 Stat. 405, 30 U.S.C §§ 22, 28f - 28k, an annual maintenance fee of One Hundred Forty Dollars (\$140.00) for each claim identified in Exhibit A attached hereto was timely paid by G-P for the assessment year beginning at 12:00 noon on September 1, 2009. Said fees were paid in lieu of the annual assessment work requirements and were paid for the claims described herein which are held and claimed by G-P for the valuable mineral contained therein. It is the intent of G-P to hold each of the mining claims identified in Exhibit A attached hereto through the assessment year ending September 1, 2010.

IN WITNESS WHEREOF this instrument is executed as of the 15 day of Aug 2009.

GEORGIA-PACIFIC GYPSUM LLC

By: William E. Barger  
William E. Barger, General Manager of Mining - Gypsum

STATE OF UTAH )  
COUNTY OF WASATCH )

ENTERED INTO COMPUTER  
AUG 25 2009 RB

I, the undersigned authority, a Notary Public, in and for said County, in said State, hereby certify that William E. Barger, whose name as General Manager of Mining - Gypsum of Georgia-Pacific Gypsum LLC, is signed to the foregoing, and who is known to me, acknowledged before me on this day that, being informed of the contents of the foregoing, he, in his capacity as such and with full authority, executed the same voluntarily for and as the act of said corporation on the day the same bears date.

Given under my hand on this 15 day of AUGUST, 2009.

  
CHELSEA R. BLAIR  
Notary Public  
State Of Utah  
My Commission Expires 03-17-2013  
COMMISSION NO. 578071

Chelsea R. Blair, Notary Signature

My Commission Expires



**Exhibit A**

**Mining Claims – Mohave County, Arizona**

Owner: Georgia-Pacific Gypsum LLC  
133 Peachtree Street, NE, 8<sup>th</sup> Floor  
Atlanta, GA 30303

| <b><u>No.</u></b> | <b><u>Claim Name</u></b> | <b><u>Type</u></b> | <b><u>BLM Serial Number</u></b> |
|-------------------|--------------------------|--------------------|---------------------------------|
| 1                 | G-P GYP NO 1             | LODE               | AMC352188                       |
| 2                 | G-P GYP NO 2             | LODE               | AMC352189                       |
| 3                 | G-P GYP NO 3             | LODE               | AMC352190                       |
| 4                 | G-P GYP NO 4             | LODE               | AMC352191                       |
| 5                 | G-P GYP NO 5             | LODE               | AMC352192                       |
| 6                 | G-P GYP NO 6             | LODE               | AMC352193                       |
| 7                 | G-P GYP NO 7             | LODE               | AMC352194                       |
| 8                 | G-P GYP NO 8             | LODE               | AMC352195                       |
| 9                 | G-P GYP NO 9             | LODE               | AMC352196                       |
| 10                | G-P GYP NO 10            | LODE               | AMC352197                       |
| 11                | G-P GYP NO 11            | LODE               | AMC352198                       |
| 12                | G-P GYP NO 12            | LODE               | AMC352199                       |
| 13                | G-P GYP NO 13            | LODE               | AMC352200                       |
| 14                | G-P GYP NO 14            | LODE               | AMC352201                       |
| 15                | G-P GYP NO 15            | LODE               | AMC352202                       |
| 16                | G-P GYP NO 16            | LODE               | AMC352203                       |
| 17                | G-P GYP NO 17            | LODE               | AMC352204                       |
| 18                | G-P GYP NO 18            | LODE               | AMC352205                       |
| 19                | G-P GYP NO 19            | LODE               | AMC352206                       |
| 20                | G-P GYP NO 20            | LODE               | AMC352207                       |
| 21                | G-P GYP NO 21            | LODE               | AMC352208                       |
| 22                | G-P GYP NO 22            | LODE               | AMC352209                       |
| 23                | G-P GYP NO 23            | LODE               | AMC352210                       |
| 24                | G-P GYP NO 24            | LODE               | AMC352211                       |
| 25                | G-P GYP NO 25            | LODE               | AMC352212                       |
| 26                | G-P GYP NO 26            | LODE               | AMC352213                       |
| 27                | G-P GYP NO 27            | LODE               | AMC352214                       |
| 28                | G-P GYP NO 28            | LODE               | AMC352215                       |
| 29                | G-P GYP NO 29            | LODE               | AMC352216                       |
| 30                | G-P GYP NO 30            | LODE               | AMC352217                       |
| 31                | G-P GYP NO 31            | LODE               | AMC352218                       |
| 32                | G-P GYP NO 32            | LODE               | AMC352219                       |
| 33                | G-P GYP NO 34            | LODE               | AMC352220                       |
| 34                | G-P GYP NO 35            | LODE               | AMC352221                       |
| 35                | G-P GYP NO 36            | LODE               | AMC352222                       |
| 36                | G-P GYP NO 37            | LODE               | AMC352223                       |
| 37                | G-P GYP NO 38            | LODE               | AMC352224                       |
| 38                | G-P GYP NO 39            | LODE               | AMC352225                       |
| 39                | G-P GYP NO 40            | LODE               | AMC352226                       |
| 40                | G-P GYP NO 41            | LODE               | AMC352227                       |
| 41                | G-P GYP NO 42            | LODE               | AMC352228                       |
| 42                | G-P GYP NO 43            | LODE               | AMC352229                       |

PHOENIX, ARIZONA

2009 AUG 20 A 9:48

RECEIVED  
BLM AZ STATE OFFICE

|    |                |      |           |
|----|----------------|------|-----------|
| 43 | G-P GYP NO 45  | LODE | AMC352230 |
| 44 | G-P GYP NO 46  | LODE | AMC352231 |
| 45 | G-P GYP NO 48  | LODE | AMC352232 |
| 46 | G-P GYP NO 47  | LODE | AMC352233 |
| 47 | G-P GYP NO 49  | LODE | AMC352234 |
| 48 | G-P GYP NO 50  | LODE | AMC352235 |
| 49 | G-P GYP NO 51  | LODE | AMC352236 |
| 50 | G-P GYP NO 52  | LODE | AMC352237 |
| 51 | G-P GYP NO 53  | LODE | AMC352238 |
| 52 | G-P GYP NO 54  | LODE | AMC352239 |
| 53 | G-P GYP NO 57  | LODE | AMC352240 |
| 54 | G-P GYP NO 58  | LODE | AMC352241 |
| 55 | G-P GYP NO 59  | LODE | AMC352242 |
| 56 | G-P GYP NO 60  | LODE | AMC352243 |
| 57 | G-P GYP NO 61  | LODE | AMC352244 |
| 58 | G-P GYP NO 62  | LODE | AMC352245 |
| 59 | G-P GYP NO 63  | LODE | AMC352246 |
| 60 | G-P GYP NO 64  | LODE | AMC352247 |
| 61 | G-P GYP NO 65  | LODE | AMC352248 |
| 62 | G-P GYP NO 66  | LODE | AMC352249 |
| 63 | G-P GYP NO 67  | LODE | AMC352250 |
| 64 | G-P GYP NO 68  | LODE | AMC352251 |
| 65 | G-P GYP NO 69  | LODE | AMC352252 |
| 66 | G-P GYP NO 70  | LODE | AMC352253 |
| 67 | G-P GYP NO 71  | LODE | AMC352254 |
| 68 | G-P GYP NO 72  | LODE | AMC352255 |
| 69 | G-P GYP NO 75  | LODE | AMC352256 |
| 70 | G-P GYP NO 76  | LODE | AMC352257 |
| 71 | G-P GYP NO 77  | LODE | AMC352258 |
| 72 | G-P GYP NO 78  | LODE | AMC352259 |
| 73 | G-P GYP NO 79  | LODE | AMC352260 |
| 74 | G-P GYP NO 80  | LODE | AMC352261 |
| 75 | G-P GYP NO 81  | LODE | AMC352262 |
| 76 | G-P GYP NO 82  | LODE | AMC352263 |
| 77 | G-P GYP NO 85  | LODE | AMC352264 |
| 78 | G-P GYP NO 86  | LODE | AMC352265 |
| 79 | G-P GYP NO 87  | LODE | AMC352266 |
| 80 | G-P GYP NO 88  | LODE | AMC352267 |
| 81 | G-P GYP NO 89  | LODE | AMC352268 |
| 82 | G-P GYP NO 90  | LODE | AMC352269 |
| 83 | G-P GYP NO 91  | LODE | AMC352270 |
| 84 | G-P GYP NO 92  | LODE | AMC352271 |
| 85 | G-P GYP NO 95  | LODE | AMC352272 |
| 86 | G-P GYP NO 96  | LODE | AMC352273 |
| 87 | G-P GYP NO 97  | LODE | AMC352274 |
| 88 | G-P GYP NO 98  | LODE | AMC352275 |
| 89 | G-P GYP NO 99  | LODE | AMC352276 |
| 90 | G-P GYP NO 100 | LODE | AMC352277 |
| 91 | G-P GYP NO 104 | LODE | AMC352278 |
| 92 | G-P GYP NO 105 | LODE | AMC352279 |

PHOENIX, ARIZONA

2009 AUG 20 A 9:48

RECEIVED  
 TLM AZ STATE OFFICE

|     |                |        |           |
|-----|----------------|--------|-----------|
| 93  | G-P GYP NO 106 | LODE   | AMC352280 |
| 94  | G-P GYP NO 107 | LODE   | AMC352281 |
| 95  | G-P GYP NO 112 | LODE   | AMC352282 |
| 96  | G-P GYP NO 113 | LODE   | AMC352283 |
| 97  | G-P GYP NO 114 | LODE   | AMC352284 |
| 98  | G-P GYP NO 115 | LODE   | AMC352285 |
| 99  | G-P GYP NO 118 | LODE   | AMC352286 |
| 100 | G-P GYP NO 119 | LODE   | AMC352287 |
| 101 | G-P GYP NO 120 | LODE   | AMC352288 |
| 102 | G-P GYP NO 121 | LODE   | AMC352290 |
| 103 | G-P GYP NO 122 | LODE   | AMC352291 |
| 104 | G-P GYP NO 123 | LODE   | AMC352292 |
| 105 | G-P GYP NO 124 | LODE   | AMC352293 |
| 106 | G-P GYP NO 125 | LODE   | AMC352294 |
| 107 | G-P GYP NO 126 | LODE   | AMC352295 |
| 108 | G-P GYP NO 127 | LODE   | AMC352296 |
| 109 | G-P GYP NO 128 | LODE   | AMC352297 |
| 110 | G-P GYP NO 129 | LODE   | AMC352298 |
| 111 | G-P GYP NO 130 | LODE   | AMC352299 |
| 112 | GP 131         | PLACER | AMC355427 |
| 113 | GP 132         | PLACER | AMC355428 |
| 114 | GP 133         | PLACER | AMC355429 |
| 115 | GP 134         | PLACER | AMC355430 |
| 116 | GP 135         | PLACER | AMC355431 |
| 117 | GP 136         | PLACER | AMC355432 |
| 118 | GP 137         | PLACER | AMC355433 |
| 119 | GP 138         | PLACER | AMC355434 |
| 120 | GP 139         | PLACER | AMC355435 |
| 121 | GP 140         | PLACER | AMC355436 |
| 122 | GP 141         | PLACER | AMC355437 |
| 123 | GP 142         | PLACER | AMC355438 |
| 124 | GP 143         | PLACER | AMC355439 |
| 125 | GP 144         | PLACER | AMC355440 |
| 126 | GP 145         | PLACER | AMC355441 |
| 127 | GP 146         | PLACER | AMC355442 |
| 128 | GP 200         | PLACER | AMC363976 |
| 129 | GP 201         | PLACER | AMC363977 |
| 130 | GP 202         | PLACER | AMC363978 |
| 131 | GP 203         | PLACER | AMC363979 |
| 132 | GP 204         | PLACER | AMC363980 |
| 133 | GP 205         | PLACER | AMC363981 |
| 134 | GP 206         | PLACER | AMC363982 |
| 135 | GP 207         | PLACER | AMC363983 |
| 136 | GP 208         | PLACER | AMC363984 |
| 137 | GP 209         | PLACER | AMC363985 |
| 138 | GP 210         | PLACER | AMC363986 |
| 139 | GP 211         | PLACER | AMC363987 |
| 140 | GP 212         | PLACER | AMC363988 |
| 141 | GP 213         | PLACER | AMC363989 |
| 142 | GP 214         | PLACER | AMC363990 |

PHOENIX, ARIZONA

2009 AUG 20 A 9:48

RECEIVED  
OLM AZ STATE OFFICE

|     |        |        |           |
|-----|--------|--------|-----------|
| 143 | GP 215 | PLACER | AMC363991 |
| 144 | GP 216 | PLACER | AMC363992 |
| 145 | GP 217 | PLACER | AMC363993 |
| 146 | GP 218 | PLACER | AMC363994 |
| 147 | GP 219 | PLACER | AMC363995 |
| 148 | GP 220 | PLACER | AMC363996 |
| 149 | GP 221 | PLACER | AMC363997 |
| 150 | GP 222 | PLACER | AMC363998 |
| 151 | GP 223 | PLACER | AMC363999 |
| 152 | GP 224 | PLACER | AMC364000 |
| 153 | GP 225 | PLACER | AMC364001 |
| 154 | GP 226 | PLACER | AMC364002 |
| 155 | GP 227 | PLACER | AMC364003 |
| 156 | GP 228 | PLACER | AMC364004 |
| 157 | GP 229 | PLACER | AMC364005 |
| 158 | GP 230 | PLACER | AMC364006 |

**ENTERED INTO COMPUTER**

AUG 25 2009 *PB*

|                  |                       |
|------------------|-----------------------|
| Amc 352188 - 288 | <u>Lead</u><br>352188 |
| 352290 - 299     | "                     |
| 355427 - 442     | 355427                |
| 363976 - 364006  | 363976                |

PHOENIX, ARIZONA

2009 AUG 20 A 9:48

RECEIVED  
CLIMATE STATE OFFICE



United States Department of the Interior

Bureau of Land Management

BUSINESS & SUPPORT SVCS DIV

ONE N CENTRAL AVE SUITE 800

PHOENIX, AZ 85004 -4427

Phone: (602) 417-9200

Receipt

No:

1982576

|                                 |   |                              |
|---------------------------------|---|------------------------------|
| Transaction #: 2046656          |   | <b>ENTERED INTO COMPUTER</b> |
| Date of Transaction: 08/20/2009 |   |                              |
| CUSTOMER:                       | GEORGIA PACIFIC GYPSUM LLC<br>133 PEACHTREE ST NE FLOOR 8<br>ATLANTA,GA 30303-1808 US | AUG 25 2009 PB               |

| LINE #        | QTY  | DESCRIPTION   | REMARKS           | UNIT PRICE | TOTAL              |
|---------------|------|---|-------------------|------------|--------------------|
| 1             | 1.00 | LOCATABLE MINERALS / MINING CLAIMS-NOT NEW-UNADJUD,ONE AUTH NO. ONLY / MINING CLAIM MONEY RECEIVED<br>CASES: AMC352188/\$22120.00 | MAINT<br>2010/158 | - n/a -    | 22120.00           |
| <b>TOTAL:</b> |      |   |                   |            | <b>\$22,120.00</b> |

| PAYMENT INFORMATION |           |   |             |            |  |
|---------------------|-----------|---|-------------|------------|--|
| 1                   | AMOUNT:   | 22120.00  | POSTMARKED: | N/A        |  |
|                     | TYPE:     | CHECK   | RECEIVED:   | 08/20/2009 |  |
|                     | CHECK NO: | 0907750167  |             |            |  |
|                     | NAME:     | GEORGIA PACIFIC GYPSUM LLC<br>133 PEACHTREE ST NE FLOOR 8<br>ATLANTA GA 30303-1808 US |             |            |  |

| REMARKS |
|---------|
|         |

This receipt was generated by the automated BLM Collections and Billing System and is a paper representation of a portion of the official electronic record contained therein.









**EXHIBIT A**  
**TO NOTICE OF INTENT TO HOLD MINING CLAIMS AND**  
**PAYMENT OF ANNUAL MAINTENANCE FEES**

The following group of unpatented mining claims and/or sites are situated in Mohave County, Arizona. The Location Notices of which are of record in the office of the County Recorder of Mohave County, Arizona, and the Bureau of Land Management serial numbers are filed at Phoenix, Arizona.

| <u>No.</u> | <u>Claim Name</u> | <u>Book</u> | <u>Page</u> | <u>BLM Serial</u> |
|------------|-------------------|-------------|-------------|-------------------|
| 1          | G-P GYP NO 1      | 3326        | 504         | AMC352188         |
| 2          | G-P GYP NO 2      | 3326        | 506         | AMC352189         |
| 3          | G-P GYP NO 3      | 3326        | 508         | AMC352190         |
| 4          | G-P GYP NO 4      | 3326        | 510         | AMC352191         |
| 5          | G-P GYP NO 5      | 3326        | 512         | AMC352192         |
| 6          | G-P GYP NO 6      | 3326        | 514         | AMC352193         |
| 7          | G-P GYP NO 7      | 3326        | 516         | AMC352194         |
| 8          | G-P GYP NO 8      | 3326        | 518         | AMC352195         |
| 9          | G-P GYP NO 9      | 3326        | 520         | AMC352196         |
| 10         | G-P GYP NO 10     | 3326        | 522         | AMC352197         |
| 11         | G-P GYP NO 11     | 3326        | 524         | AMC352198         |
| 12         | G-P GYP NO 12     | 3326        | 526         | AMC352199         |
| 13         | G-P GYP NO 13     | 3326        | 528         | AMC352200         |
| 14         | G-P GYP NO 14     | 3326        | 530         | AMC352201         |
| 15         | G-P GYP NO 15     | 3326        | 532         | AMC352202         |
| 16         | G-P GYP NO 16     | 3326        | 534         | AMC352203         |
| 17         | G-P GYP NO 17     | 3326        | 536         | AMC352204         |
| 18         | G-P GYP NO 18     | 3326        | 538         | AMC352205         |
| 19         | G-P GYP NO 19     | 3326        | 540         | AMC352206         |
| 20         | G-P GYP NO 20     | 3326        | 568         | AMC352207         |
| 21         | G-P GYP NO 21     | 3326        | 544         | AMC352208         |
| 22         | G-P GYP NO 22     | 3326        | 542         | AMC352209         |
| 23         | G-P GYP NO 23     | 3326        | 545         | AMC352210         |
| 24         | G-P GYP NO 24     | 3326        | 546         | AMC352211         |
| 25         | G-P GYP NO 25     | 3326        | 570         | AMC352212         |
| 26         | G-P GYP NO 26     | 3326        | 571         | AMC352213         |
| 27         | G-P GYP NO 27     | 3326        | 584         | AMC352214         |
| 28         | G-P GYP NO 28     | 3326        | 586         | AMC352215         |
| 29         | G-P GYP NO 29     | 3326        | 572         | AMC352216         |
| 30         | G-P GYP NO 30     | 3326        | 573         | AMC352217         |
| 31         | G-P GYP NO 31     | 3326        | 548         | AMC352218         |
| 32         | G-P GYP NO 32     | 3326        | 547         | AMC352219         |
| 33         | G-P GYP NO 34     | 3326        | 549         | AMC352220         |
| 34         | G-P GYP NO 35     | 3326        | 574         | AMC352221         |
| 35         | G-P GYP NO 36     | 3326        | 575         | AMC352222         |
| 36         | G-P GYP NO 37     | 3326        | 587         | AMC352223         |
| 37         | G-P GYP NO 38     | 3326        | 588         | AMC352224         |
| 38         | G-P GYP NO 39     | 3326        | 589         | AMC352225         |

PHOENIX, ARIZONA

2008 AUG - 6 A 11: 01

RECEIVED  
 B.L.M. AZ STATE OFFICE

284

| <u>No.</u> | <u>Claim Name</u> | <u>Book</u> | <u>Page</u> | <u>BLM Serial</u> |
|------------|-------------------|-------------|-------------|-------------------|
| 39         | G-P GYP NO 40     | 3326        | 590         | AMC352226         |
| 40         | G-P GYP NO 41     | 3326        | 576         | AMC352227         |
| 41         | G-P GYP NO 42     | 3326        | 577         | AMC352228         |
| 42         | G-P GYP NO 43     | 3326        | 550         | AMC352229         |
| 43         | G-P GYP NO 45     | 3326        | 551         | AMC352230         |
| 44         | G-P GYP NO 46     | 3326        | 578         | AMC352231         |
| 45         | G-P GYP NO 48     | 3326        | 579         | AMC352232         |
| 46         | G-P GYP NO 47     | 3326        | 591         | AMC352233         |
| 47         | G-P GYP NO 49     | 3326        | 592         | AMC352234         |
| 48         | G-P GYP NO 50     | 3326        | 593         | AMC352235         |
| 49         | G-P GYP NO 51     | 3326        | 594         | AMC352236         |
| 50         | G-P GYP NO 52     | 3326        | 580         | AMC352237         |
| 51         | G-P GYP NO 53     | 3326        | 581         | AMC352238         |
| 52         | G-P GYP NO 54     | 3326        | 552         | AMC352239         |
| 53         | G-P GYP NO 57     | 3326        | 582         | AMC352240         |
| 54         | G-P GYP NO 58     | 3326        | 583         | AMC352241         |
| 55         | G-P GYP NO 59     | 3326        | 595         | AMC352242         |
| 56         | G-P GYP NO 60     | 3326        | 596         | AMC352243         |
| 57         | G-P GYP NO 61     | 3326        | 597         | AMC352244         |
| 58         | G-P GYP NO 62     | 3326        | 599         | AMC352245         |
| 59         | G-P GYP NO 63     | 3326        | 553         | AMC352246         |
| 60         | G-P GYP NO 64     | 3326        | 555         | AMC352247         |
| 61         | G-P GYP NO 65     | 3326        | 556         | AMC352248         |
| 62         | G-P GYP NO 66     | 3326        | 557         | AMC352249         |
| 63         | G-P GYP NO 67     | 3326        | 600         | AMC352250         |
| 64         | G-P GYP NO 68     | 3326        | 601         | AMC352251         |
| 65         | G-P GYP NO 69     | 3326        | 602         | AMC352252         |
| 66         | G-P GYP NO 70     | 3326        | 603         | AMC352253         |
| 67         | G-P GYP NO 71     | 3326        | 558         | AMC352254         |
| 68         | G-P GYP NO 72     | 3326        | 559         | AMC352255         |
| 69         | G-P GYP NO 75     | 3326        | 560         | AMC352256         |
| 70         | G-P GYP NO 76     | 3326        | 561         | AMC352257         |
| 71         | G-P GYP NO 77     | 3326        | 604         | AMC352258         |
| 72         | G-P GYP NO 78     | 3326        | 605         | AMC352259         |
| 73         | G-P GYP NO 79     | 3326        | 606         | AMC352260         |
| 74         | G-P GYP NO 80     | 3326        | 607         | AMC352261         |
| 75         | G-P GYP NO 81     | 3326        | 562         | AMC352262         |
| 76         | G-P GYP NO 82     | 3326        | 563         | AMC352263         |
| 77         | G-P GYP NO 85     | 3326        | 564         | AMC352264         |
| 78         | G-P GYP NO 86     | 3326        | 565         | AMC352265         |
| 79         | G-P GYP NO 87     | 3326        | 608         | AMC352266         |
| 80         | G-P GYP NO 88     | 3326        | 609         | AMC352267         |
| 81         | G-P GYP NO 89     | 3326        | 610         | AMC352268         |
| 82         | G-P GYP NO 90     | 3326        | 611         | AMC352269         |
| 83         | G-P GYP NO 91     | 3326        | 566         | AMC352270         |
| 84         | G-P GYP NO 92     | 3326        | 567         | AMC352271         |
| 85         | G-P GYP NO 95     | 3354        | 863         | AMC352272         |
| 86         | G-P GYP NO 96     | 3326        | 633         | AMC352273         |
| 87         | G-P GYP NO 97     | 3326        | 620         | AMC352274         |

RECEIVED  
B.L.M. AZ STATE OFFICE

2008 AUG -6 A 11: 01

PHOENIX, ARIZONA

ELG

| <u>No.</u> | <u>Claim Name</u> | <u>Book</u> | <u>Page</u> | <u>BLM Serial</u> |
|------------|-------------------|-------------|-------------|-------------------|
| 88         | G-P GYP NO 98     | 3326        | 623         | AMC352275         |
| 89         | G-P GYP NO 99     | 3326        | 635         | AMC352276         |
| 90         | G-P GYP NO 100    | 3326        | 636         | AMC352277         |
| 91         | G-P GYP NO 104    | 3326        | 637         | AMC352278         |
| 92         | G-P GYP NO 105    | 3326        | 625         | AMC352279         |
| 93         | G-P GYP NO 106    | 3326        | 627         | AMC352280         |
| 94         | G-P GYP NO 107    | 3326        | 638         | AMC352281         |
| 95         | G-P GYP NO 112    | 3326        | 639         | AMC352282         |
| 96         | G-P GYP NO 113    | 3326        | 629         | AMC352283         |
| 97         | G-P GYP NO 114    | 3326        | 631         | AMC352284         |
| 98         | G-P GYP NO 115    | 3326        | 640         | AMC352285         |
| 99         | G-P GYP NO 118    | 3326        | 612         | AMC352286         |
| 100        | G-P GYP NO 119    | 3326        | 614         | AMC352287         |
| 101        | G-P GYP NO 120    | 3326        | 615         | AMC352288         |
| 102        | G-P GYP NO 121    | 3326        | 616         | AMC352290         |
| 103        | G-P GYP NO 122    | 3326        | 617         | AMC352291         |
| 104        | G-P GYP NO 123    | 3326        | 618         | AMC352292         |
| 105        | G-P GYP NO 124    | 3326        | 619         | AMC352293         |
| 106        | G-P GYP NO 125    | 3326        | 622         | AMC352294         |
| 107        | G-P GYP NO 126    | 3326        | 624         | AMC352295         |
| 108        | G-P GYP NO 127    | 3326        | 626         | AMC352296         |
| 109        | G-P GYP NO 128    | 3326        | 628         | AMC352297         |
| 110        | G-P GYP NO 129    | 3326        | 630         | AMC352298         |
| 111        | G-P GYP NO 130    | 3326        | 632         | AMC352299         |
| 112        | GP 131            | 3757        | 660         | AMC355427         |
| 113        | GP 132            | 3757        | 662         | AMC355428         |
| 114        | GP 133            | 3757        | 664         | AMC355429         |
| 115        | GP 134            | 3757        | 666         | AMC355430         |
| 116        | GP 135            | 3757        | 668         | AMC355431         |
| 117        | GP 136            | 3757        | 670         | AMC355432         |
| 118        | GP 137            | 3757        | 672         | AMC355433         |
| 119        | GP 138            | 3757        | 674         | AMC355434         |
| 120        | GP 139            | 3757        | 676         | AMC355435         |
| 121        | GP 140            | 3757        | 678         | AMC355436         |
| 122        | GP 141            | 3757        | 680         | AMC355437         |
| 123        | GP 142            | 3757        | 682         | AMC355438         |
| 124        | GP 143            | 3757        | 684         | AMC355439         |
| 125        | GP 144            | 3757        | 686         | AMC355440         |
| 126        | GP 145            | 3757        | 688         | AMC355441         |
| 127        | GP 146            | 3757        | 690         | AMC355442         |
| 128        | GP 200            | 5368        | 589         | AMC363976         |
| 129        | GP 201            | 5368        | 591         | AMC363977         |
| 130        | GP 202            | 5368        | 593         | AMC363978         |
| 131        | GP 203            | 5368        | 595         | AMC363979         |
| 132        | GP 204            | 5368        | 597         | AMC363980         |
| 133        | GP 205            | 5368        | 599         | AMC363981         |
| 134        | GP 206            | 5368        | 601         | AMC363982         |
| 135        | GP 207            | 5368        | 603         | AMC363983         |
| 136        | GP 208            | 5368        | 605         | AMC363984         |
| 137        | GP 209            | 5368        | 607         | AMC363985         |
| 138        | GP 210            | 5368        | 609         | AMC363986         |
| 139        | GP 211            | 5368        | 611         | AMC363987         |

RECEIVED  
 B.L.M. AZ STATE OFFICE  
 2008 AUG -6 A 11: 01  
 PHOENIX, ARIZONA

EAC

| <u>No.</u> | <u>Claim Name</u> | <u>Book</u> | <u>Page</u> | <u>BLM Serial</u> |
|------------|-------------------|-------------|-------------|-------------------|
| 140        | GP 212            | 5368        | 613         | AMC363988         |
| 141        | GP 213            | 5368        | 615         | AMC363989         |
| 142        | GP 214            | 5368        | 617         | AMC363990         |
| 143        | GP 215            | 5368        | 619         | AMC363991         |
| 144        | GP 216            | 5368        | 621         | AMC363992         |
| 145        | GP 217            | 5368        | 623         | AMC363993         |
| 146        | GP 218            | 5368        | 625         | AMC363994         |
| 147        | GP 219            | 5368        | 627         | AMC363995         |
| 148        | GP 220            | 5368        | 629         | AMC363996         |
| 149        | GP 221            | 5368        | 631         | AMC363997         |
| 150        | GP 222            | 5368        | 633         | AMC363998         |
| 151        | GP 223            | 5368        | 635         | AMC363999         |
| 152        | GP 224            | 5368        | 637         | AMC364000         |
| 153        | GP 225            | 5368        | 639         | AMC364001         |
| 154        | GP 226            | 5368        | 641         | AMC364002         |
| 155        | GP 227            | 5368        | 643         | AMC364003         |
| 156        | GP 228            | 5368        | 645         | AMC364004         |
| 157        | GP 229            | 5368        | 647         | AMC364005         |
| 158        | GP 230            | 5368        | 649         | AMC364006         |

All said claims and/or sites are located in Sections 6, 7, 18, 31, and 32, Township 40 North, Range 11 West; Sections 1, 12, 13, 14, and 23, Township 40 North, Range 12 West; Sections 2, 3, 14, and 26, Township 40 North, Range 13 West; G&SRB&M, in an unknown mining district, Mohave County, Arizona, the names of which are set forth above together with the book and page of recording of the location notices in the office of the recorder of said County, and the serial number where filed in the state of office of the Bureau of Land Management in Phoenix, Arizona.

158 claims/sites @ \$125/each = \$19,750.00 (Nineteen Thousand Seven Hundred and Fifty and no/100 Dollars)

*EAG*

PHOENIX, ARIZONA  
 2008 AUG - 6 - 9 11: 01  
 RECEIVED  
 BLM STATE OFFICE



**United States Department of the Interior**  
**Bureau of Land Management**  
 BUSINESS & SUPPORT SVCS DIV  
 ONE N CENTRAL AVE SUITE 800  
 PHOENIX, AZ 85004 -4427  
 Phone: (602) 417-9200

Receipt

No: 1755176

|                                 |  |   |
|---------------------------------|--|---|
| Transaction #: 1812556          |  | <b>ENTERED INTO COMPUTER</b>            |
| Date of Transaction: 08/06/2008 |  |   |
| CUSTOMER:                       | GEORGIA-PACIFIC GYPSUM LLC<br>133 PEACHTREE ST NE<br>ATLANTA, GA 30303 | SEP 02 2008 <i>PB</i> ✓ <u>VERIFIED</u> |

| LINE #        | QTY  | DESCRIPTION   | REMARKS             | UNIT PRICE | TOTAL              |
|---------------|------|---|---------------------|------------|--------------------|
| 1             | 1.00 | LOCATABLE MINERALS / MINING CLAIMS-<br>NOT NEW-UNADJUD, ONE AUTH NO. ONLY /<br>MINING CLAIM MONEY RECEIVED (455)<br>CASES: AMC352188/\$19750.00 | 2009 MAINT<br>(158) | - n/a -    | 19750.00           |
| <b>TOTAL:</b> |      |   |                     |            | <b>\$19,750.00</b> |

| PAYMENT INFORMATION |           |   |                      |
|---------------------|-----------|---|----------------------|
| 1                   | AMOUNT:   | \$19,750.00   | POSTMARKED: N/A      |
|                     | TYPE:     | CHECK   | RECEIVED: 08/06/2008 |
|                     | CHECK NO: | 0907378845  |                      |
|                     | NAME:     | GEORGIA-PACIFIC GYPSUM LLC<br>133 PEACHTREE ST NE<br>ATLANTA GA 30303 |                      |

| REMARKS |
|---------|
|         |

This receipt was generated by the automated BLM Collections and Billing System and is a paper representation of a portion of the official electronic record contained therein.

# Message:

158 ROWS RETRIEVED

## CBS Export Results Report

Include Resolved Records

### Record Status

- Error Records (E/M/I)
- Accepted Records (A/W)
- "On Hold" Records (H)
- All Records (for s/n or receipt nr)
- Exported, No Results From CBS
- New (not yet exported)

Enter export Date (mm/dd/yyyy) ALL

Serial Number match (optional)

Receipt Nr (optional) 1755176

Export Nr (exclusive)

LR2000 User (defaults to login) ALL

Query

Reset

User Guide

### Search Criteria Responsible Area (Err

User (U,X)

Programmer (P,X)

All (U,P,X)

|   | Resend?                  | Export Nr | A/D | Serial Nr | Mult | Code | \$ Amount | Remarks | Receipt Nr | LR2000 User | #Msg | Resolve                  |
|---|--------------------------|-----------|-----|-----------|------|------|-----------|---------|------------|-------------|------|--------------------------|
| 1 | <input type="checkbox"/> | 1951974   | A   | AMC352188 |      | 582  | 125.00    | 2009    | 1755176    | P5BROWN     |      | <input type="checkbox"/> |



Georgia-Pacific Gypsum LLC

P. O. Box 337350  
N Las Vegas, NV 89033  
Telephone 702-643-8100  
Fax 702-643-2049

AMC 352188  
355427  
363976

July 31, 2007  
CERTIFIED 7007 0710 0004 3571 2495

Arizona State Office  
Bureau of Land Management  
One N. Central Ave  
Phoenix, Arizona 85004-2203

RE: Annual Maintenance Fee 2008  
Georgia Pacific Gypsum LLC

Enclosed please find a check in the amount of \$15,875.00 to cover the annual maintenance fee for the assessment year of 2008 for Georgia Pacific Gypsum LLC claims listed in the attached table.

If you have any questions, I can be reached at 702-643-8100 x367.

Sincerely,

Todd M Jeremy

Enclosure

PHOENIX, ARIZONA  
2007 AUG 28 A 8: 51  
RECEIVED  
B.L.M. AZ STATE OFFICE

**LIST OF CLAIMS LOCATED IN MOHAVE COUNTY, ARIZONA**

| CLAIM        | BLM - SERIAL NO. | SEC.    | T    | R    | Mohave County Indexed # | BK   | PG  |
|--------------|------------------|---------|------|------|-------------------------|------|-----|
| G-P GYP - 1  | AMC 352188       | 14      | 40 N | 12 W | 99037810                | 3326 | 504 |
| G-P GYP - 2  | AMC 352189       | 13      | 40 N | 12 W | 99037811                | 3326 | 506 |
| G-P GYP - 3  | AMC 352190       | 23      | 40 N | 12 W | 99037812                | 3326 | 508 |
| G-P GYP - 4  | AMC 352191       | 23      | 40 N | 12 W | 99037813                | 3326 | 510 |
| G-P GYP - 5  | AMC 352192       | 23      | 40 N | 12 W | 99037814                | 3326 | 512 |
| G-P GYP - 6  | AMC 352193       | 23      | 40 N | 12 W | 99037815                | 3326 | 514 |
| G-P GYP - 7  | AMC 352194       | 23      | 40 N | 12 W | 99037816                | 3326 | 516 |
| G-P GYP - 8  | AMC 352195       | 23      | 40 N | 12 W | 99037817                | 3326 | 518 |
| G-P GYP - 9  | AMC 352196       | 23      | 40 N | 12 W | 99037818                | 3326 | 520 |
| G-P GYP - 10 | AMC 352197       | 23      | 40 N | 12 W | 99037819                | 3326 | 522 |
| G-P GYP - 11 | AMC 352198       | 23      | 40 N | 12 W | 99037820                | 3326 | 524 |
| G-P GYP - 12 | AMC 352199       | 14 & 23 | 40 N | 12 W | 99037821                | 3326 | 526 |
| G-P GYP - 13 | AMC 352200       | 14 & 23 | 40 N | 12 W | 99037822                | 3326 | 528 |
| G-P GYP - 14 | AMC 352201       | 14      | 40 N | 12 W | 99037823                | 3326 | 530 |
| G-P GYP - 15 | AMC 352202       | 14      | 40 N | 12 W | 99037824                | 3326 | 532 |
| G-P GYP - 16 | AMC 352203       | 14      | 40 N | 12 W | 99037825                | 3326 | 534 |
| G-P GYP - 17 | AMC 352204       | 13 & 14 | 40 N | 12 W | 99037826                | 3326 | 536 |
| G-P GYP - 18 | AMC 352205       | 13 & 14 | 40 N | 12 W | 99037827                | 3326 | 538 |
| G-P GYP - 19 | AMC 352206       | 13      | 40 N | 12 W | 99037828                | 3326 | 540 |
| G-P GYP - 20 | AMC 352207       | 13      | 40 N | 12 W | 99037853                | 3326 | 568 |
| G-P GYP - 21 | AMC 352208       | 13      | 40 N | 12 W | 99037830                | 3326 | 544 |
| G-P GYP - 22 | AMC 352209       | 13 & 14 | 40 N | 12 W | 99037829                | 3326 | 542 |
| G-P GYP - 23 | AMC 352210       | 13 & 14 | 40 N | 12 W | 99037831                | 3326 | 545 |
| G-P GYP - 24 | AMC 352211       | 13      | 40 N | 12 W | 99037832                | 3326 | 546 |
| G-P GYP - 25 | AMC 352212       | 13      | 40 N | 12 W | 99037854                | 3326 | 570 |
| G-P GYP - 26 | AMC 352213       | 13      | 40 N | 12 W | 99037855                | 3326 | 571 |
| G-P GYP - 27 | AMC 352214       | 18      | 40 N | 11 W | 99037868                | 3326 | 584 |
| G-P GYP - 28 | AMC 352215       | 18      | 40 N | 11 W | 99037869                | 3326 | 586 |
| G-P GYP - 29 | AMC 352216       | 13      | 40 N | 12 W | 990337856               | 3326 | 572 |
| G-P GYP - 30 | AMC 352217       | 13      | 40 N | 12 W | 99037857                | 3326 | 573 |
| G-P GYP - 31 | AMC 352218       | 13      | 40 N | 12 W | 99037834                | 3326 | 548 |
| G-P GYP - 32 | AMC 352219       | 13 & 14 | 40 N | 12 W | 99037833                | 3326 | 547 |
| G-P GYP - 34 | AMC 352220       | 13      | 40 N | 12 W | 99037835                | 3326 | 549 |
| G-P GYP - 35 | AMC 352221       | 13      | 40 N | 12 W | 99037858                | 3326 | 574 |
| G-P GYP - 36 | AMC 352222       | 13      | 40 N | 12 W | 99037859                | 3326 | 575 |
| G-P GYP - 37 | AMC 352223       | 7 & 18  | 40 N | 11 W | 99037870                | 3326 | 587 |
| G-P GYP - 38 | AMC 352224       | 7 & 18  | 40 N | 11 W | 99037871                | 3326 | 588 |
| G-P GYP - 39 | AMC 352225       | 7       | 40 N | 11 W | 99037872                | 3326 | 589 |
| G-P GYP - 40 | AMC 352226       | 7       | 40 N | 11 W | 99037873                | 3326 | 590 |
| G-P GYP - 41 | AMC 352227       | 12      | 40 N | 12 W | 99037860                | 3326 | 576 |
| G-P GYP - 42 | AMC 352228       | 12      | 40 N | 12 W | 990378861               | 3326 | 577 |
| G-P GYP - 43 | AMC 352229       | 12      | 40 N | 12 W | 99037836                | 3326 | 550 |
| G-P GYP - 45 | AMC 352230       | 12      | 40 N | 12 W | 99037837                | 3326 | 551 |
| G-P GYP - 46 | AMC 352231       | 12      | 40 N | 12 W | 99037862                | 3326 | 578 |

RECEIVED  
B.L.M. AZ STATE OFFICE

2007 AUG 28 8:51



| CLAIM         | BLM - SERIAL NO. | SEC.   | T    | R    | Mohave County Indexed # | BK   | PG  |
|---------------|------------------|--------|------|------|-------------------------|------|-----|
| G-P GYP - 47  | AMC 352232       | 12     | 40 N | 12 W | 99037863                | 3326 | 579 |
| G-P GYP - 48  | AMC 352233       | 7      | 40 N | 11 W | 99037874                | 3326 | 591 |
| G-P GYP - 49  | AMC 352234       | 7      | 40 N | 11 W | 99037875                | 3326 | 592 |
| G-P GYP - 50  | AMC 352235       | 7      | 40 N | 11 W | 99037876                | 3326 | 593 |
| G-P GYP - 51  | AMC 352236       | 7      | 40 N | 11 W | 99037877                | 3326 | 594 |
| G-P GYP - 52  | AMC 352237       | 12     | 40 N | 12 W | 99037864                | 3326 | 580 |
| G-P GYP - 53  | AMC 352238       | 12     | 40 N | 12 W | 99037865                | 3326 | 581 |
| G-P GYP - 54  | AMC 352239       | 12     | 40 N | 12 W | 99037838                | 3326 | 552 |
| G-P GYP - 57  | AMC 352240       | 12     | 40 N | 12 W | 99037866                | 3326 | 582 |
| G-P GYP - 58  | AMC 352241       | 12     | 40 N | 12 W | 99037867                | 3326 | 583 |
| G-P GYP - 59  | AMC 352242       | 7      | 40 N | 11 W | 99037878                | 3326 | 595 |
| G-P GYP - 60  | AMC 352243       | 7      | 40 N | 11 W | 99037879                | 3326 | 596 |
| G-P GYP - 61  | AMC 352244       | 7      | 40 N | 11 W | 99037880                | 3326 | 597 |
| G-P GYP - 62  | AMC 352245       | 7      | 40 N | 11 W | 99037881                | 3326 | 599 |
| G-P GYP - 63  | AMC 352246       | 12     | 40 N | 12 W | 99037839                | 3326 | 553 |
| G-P GYP - 64  | AMC 352247       | 12     | 40 N | 12 W | 99037840                | 3326 | 555 |
| G-P GYP - 65  | AMC 352248       | 12     | 40 N | 12 W | 99037841                | 3326 | 556 |
| G-P GYP - 66  | AMC 352249       | 12     | 40 N | 12 W | 99037842                | 3326 | 557 |
| G-P GYP - 67  | AMC 352250       | 7      | 40 N | 11 W | 99037882                | 3326 | 600 |
| G-P GYP - 68  | AMC 352251       | 7      | 40 N | 11 W | 99037883                | 3326 | 601 |
| G-P GYP - 69  | AMC 352252       | 7      | 40 N | 11 W | 99037884                | 3326 | 602 |
| G-P GYP - 70  | AMC 352253       | 7      | 40 N | 11 W | 99037885                | 3326 | 603 |
| G-P GYP - 71  | AMC 352254       | 12     | 40 N | 11 W | 99037843                | 3326 | 558 |
| G-P GYP - 72  | AMC 352255       | 13     | 40 N | 12 W | 99037844                | 3326 | 559 |
| G-P GYP - 75  | AMC 352256       | 12     | 40 N | 12 W | 99037845                | 3326 | 560 |
| G-P GYP - 76  | AMC 352257       | 12     | 40 N | 12 W | 99037846                | 3326 | 561 |
| G-P GYP - 77  | AMC 352258       | 7      | 40 N | 11 W | 99037886                | 3326 | 604 |
| G-P GYP - 78  | AMC 352259       | 7      | 40 N | 11 W | 99037887                | 3326 | 605 |
| G-P GYP - 79  | AMC 352260       | 6 & 7  | 40 N | 11 W | 99037888                | 3326 | 606 |
| G-P GYP - 80  | AMC 352261       | 6 & 7  | 40 N | 11 W | 99037889                | 3326 | 607 |
| G-P GYP - 81  | AMC 352262       | 1 & 12 | 40 N | 12 W | 99037847                | 3326 | 562 |
| G-P GYP - 82  | AMC 352263       | 1 & 12 | 40 N | 12 W | 99037848                | 3326 | 563 |
| G-P GYP - 85  | AMC 352264       | 1      | 40 N | 12 W | 99037849                | 3326 | 564 |
| G-P GYP - 86  | AMC 352265       | 1      | 40 N | 12 W | 99037850                | 3326 | 565 |
| G-P GYP - 87  | AMC 352266       | 6      | 40 N | 11 W | 99037890                | 3326 | 608 |
| G-P GYP - 88  | AMC 352267       | 6      | 40 N | 11 W | 99037891                | 3326 | 609 |
| G-P GYP - 89  | AMC 352268       | 6      | 40 N | 11 W | 99037892                | 3326 | 610 |
| G-P GYP - 90  | AMC 352269       | 6      | 40 N | 11 W | 99037893                | 3326 | 611 |
| G-P GYP - 91  | AMC 352270       | 1      | 40 N | 12 W | 99037851                | 3326 | 566 |
| G-P GYP - 92  | AMC 352271       | 1      | 40 N | 12 W | 99037852                | 3326 | 567 |
| G-P GYP - 95  | AMC 352272       | 1      | 40 N | 12 W | 99047838                | 3354 | 863 |
| G-P GYP - 96  | AMC 352273       | 6      | 40 N | 11 W | 99037913                | 3326 | 633 |
| G-P GYP - 97  | AMC 352274       | 6      | 40 N | 11 W | 99037901                | 3326 | 620 |
| G-P GYP - 98  | AMC 352275       | 6      | 40 N | 11 W | 99037903                | 3326 | 623 |
| G-P GYP - 99  | AMC 352276       | 6      | 40 N | 11 W | 99037914                | 3326 | 635 |
| G-P GYP - 100 | AMC 352277       | 1      | 40 N | 12 W | 99037915                | 3326 | 636 |



| CLAIM         | BLM - SERIAL NO. | SEC.  | T    | R    | Mohave County Indexed # | BK   | PG  |
|---------------|------------------|-------|------|------|-------------------------|------|-----|
| G-P GYP - 104 | AMC 352278       | 6     | 40 N | 11 W | 99037916                | 3326 | 637 |
| G-P GYP - 105 | AMC 352279       | 6     | 40 N | 11 W | 99037905                | 3326 | 625 |
| G-P GYP - 106 | AMC 352280       | 6     | 40 N | 11 W | 99037907                | 3326 | 627 |
| G-P GYP - 107 | AMC 352281       | 6     | 40 N | 11 W | 99037917                | 3326 | 638 |
| G-P GYP - 112 | AMC 352282       | 6     | 40 N | 11 W | 99037918                | 3326 | 639 |
| G-P GYP - 113 | AMC 352283       | 6     | 40 N | 11 W | 99037909                | 3326 | 629 |
| G-P GYP - 114 | AMC 352284       | 6     | 40 N | 11 W | 99037911                | 3326 | 631 |
| G-P GYP - 115 | AMC 352285       | 6     | 40 N | 11 W | 99037919                | 3326 | 640 |
| G-P GYP - 118 | AMC 352286       | 7     | 40 N | 11 W | 99037894                | 3326 | 612 |
| G-P GYP - 119 | AMC 352287       | 7     | 40 N | 11 W | 99037895                | 3326 | 614 |
| G-P GYP - 120 | AMC 352288       | 7     | 40 N | 11 W | 99037896                | 3326 | 615 |
| G-P GYP - 121 | AMC 352290       | 7     | 40 N | 11 W | 99037897                | 3326 | 616 |
| G-P GYP - 122 | AMC 352291       | 6 & 7 | 40 N | 11 W | 99037898                | 3326 | 617 |
| G-P GYP - 123 | AMC 352292       | 6     | 40 N | 11 W | 99037899                | 3326 | 618 |
| G-P GYP - 124 | AMC 352293       | 6     | 40 N | 11 W | 99037900                | 3326 | 619 |
| G-P GYP - 125 | AMC 352294       | 6     | 40 N | 11 W | 99037902                | 3326 | 622 |
| G-P GYP - 126 | AMC 352295       | 6     | 40 N | 11 W | 99037904                | 3326 | 624 |
| G-P GYP - 127 | AMC 352296       | 6     | 40 N | 11 W | 99037906                | 3326 | 626 |
| G-P GYP - 128 | AMC 352297       | 6     | 40 N | 11 W | 99037908                | 3326 | 628 |
| G-P GYP - 129 | AMC 352298       | 6     | 40 N | 11 W | 99037910                | 3326 | 630 |
| G-P GYP - 130 | AMC 352299       | 6     | 40 N | 11 W | 99037912                | 3326 | 632 |
| GP 131        | AMC 355427       | 14    | 40 N | 12 W | 2001030328              | 3757 | 660 |
| GP 132        | AMC 355428       | 14    | 40 N | 12 W | 2001030329              | 3757 | 662 |
| GP 133        | AMC 355429       | 14    | 40 N | 12 W | 2001030330              | 3757 | 664 |
| GP 134        | AMC 355430       | 14    | 40 N | 12 W | 2001030331              | 3757 | 666 |
| GP 135        | AMC 355431       | 14    | 40 N | 12 W | 2001030332              | 3757 | 668 |
| GP 136        | AMC 355432       | 14    | 40 N | 12 W | 2001030333              | 3757 | 670 |
| GP 137        | AMC 355433       | 14    | 40 N | 12 W | 2001030334              | 3757 | 672 |
| GP 138        | AMC 355434       | 14    | 40 N | 12 W | 2001030335              | 3757 | 674 |
| GP 139        | AMC 355435       | 14    | 40 N | 12 W | 2001030336              | 3757 | 676 |
| GP 140        | AMC 355436       | 14    | 40 N | 12 W | 2001030337              | 3757 | 678 |
| GP 141        | AMC 355437       | 14    | 40 N | 12 W | 2001030338              | 3757 | 680 |
| GP 142        | AMC 355438       | 14    | 40 N | 12 W | 2001030339              | 3757 | 682 |
| GP 143        | AMC 355439       | 14    | 40 N | 12 W | 2001030340              | 3757 | 684 |
| GP 144        | AMC 355440       | 14    | 40 N | 12 W | 2001030341              | 3757 | 686 |
| GP 145        | AMC 355441       | 14    | 40 N | 12 W | 2001030342              | 3757 | 688 |
| GP 146        | AMC 355442       | 14    | 40 N | 12 W | 2001030343              | 3757 | 690 |

RECEIVED  
 B.L.M. AZ STATE OFFICE  
 2001 AUG 28 A 8:51  
 PHOENIX, ARIZONA



**Georgia-Pacific Gypsum LLC**

P. O. Box 337350  
N Las Vegas, NV 89033  
Telephone 702-643-8100  
Fax 702-643-2049

July 31, 2007  
CERTIFIED 7007 0710 0004 3571 2495

Arizona State Office  
Bureau of Land Management  
One N. Central Ave  
Phoenix, Arizona 85004-2203

RE: Annual Maintenance Fee 2008 for New Mohave County Quarry  
Georgia Pacific Gypsum LLC

Enclosed please find a check in the amount of \$3,875.00 to cover the annual maintenance fee for the assessment year of 2008 for Georgia Pacific Gypsum LLC claims listed in the attached table.

If you have any questions, I can be reached at 702-643-8100 x367.

Sincerely,

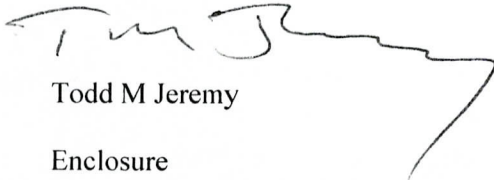

Todd M Jeremy

Enclosure

PHOENIX, ARIZONA  
2007 AUG 28 A 8:50  
RECEIVED  
B.L.M. AZ STATE OFFICE

**GP Gypsum:  
Placer Claims In Mohave County, Arizona**

| Claim # | Claim Location  | Section | Township | Range | Remarks   |
|---------|---|---------|----------|-------|-----------|
| GP 200  | S1/2, SW1/4, NE1/4  | 14      | T40N     | R13W  | ~20 Acres |
| GP 201  | S1/2, SE1/4, NE1/4  | 14      | T40N     | R13W  | ~20 Acres |
| GP 202  | N1/2, SW1/4, NE1/4  | 14      | T40N     | R13W  | ~20 Acres |
| GP 203  | N1/2, SE1/4, NE1/4  | 14      | T40N     | R13W  | ~20 Acres |
| GP 204  | S1/2, NW1/4, NE1/4  | 14      | T40N     | R13W  | ~20 Acres |
| GP 205  | S1/2, NE1/4, NE1/4  | 14      | T40N     | R13W  | ~20 Acres |
| GP 206  | E1/2, SE1/4, SE1/4  | 3       | T40N     | R13W  | ~20 Acres |
| GP 207  | E1/2, NE1/4, SE1/4  | 3       | T40N     | R3W   | ~20 Acres |
| GP 208  | NE1/4, NW1/4, SE1/4 and<br>NW1/4, NE1/4, SE1/4                | 3       | T40N     | R13W  | ~20 Acres |
| GP 209  | E1/2, SE1/4, NE1/4  | 3       | T40N     | R13W  | ~20 Acres |
| GP 210  | NE1/4, SW1/4, NE1/4 and<br>NW1/4, SE1/4, NE1/4                | 3       | T40N     | R13W  | ~20 Acres |
| GP 211  | NW1/4, SE1/4, SW1/4 and<br>SW1/4, NE1/4, SW1/4                | 2       | T40N     | R13W  | ~20 Acres |
| GP 212  | NW1/4, NE1/4, SW1/4 and<br>SW1/4, SE1/4, NW1/4                | 2       | T40N     | R13W  | ~20 Acres |
| GP 213  | N1/2, SW1/4, SW1/4  | 2       | T40N     | R13W  | ~20 Acres |
| GP 214  | S1/2, NW1/4, SW1/4  | 2       | T40N     | R13W  | ~20 Acres |
| GP 215  | N1/2, NW1/4, SW1/4  | 2       | T40N     | R13W  | ~20 Acres |
| GP 216  | S1/2, SW1/4, NW1/4  | 2       | T40N     | R13W  | ~20 Acres |
| GP 217  | NE1/4, SW1/4, NW1/4 and<br>NW1/4, SE1/4, NW1/4                | 2       | T40N     | R13W  | ~20 Acres |
| GP 218  | S1/2, SW1/4, NE1/4,<br>NW1/4 and S1/2, SE1/4,<br>NW1/4, NW1/4 |         |          |       | ~10 Acres |
| GP 219  | S1/2, NE1/4, SE1/4  | 26      | T41N     | R13W  | ~20 Acres |
| GP 220  | S1/2, NW1/4, SE1/4  | 26      | T41N     | R13W  | ~20 Acres |
| GP 221  | N1/2, NE1/4, SE1/4  | 26      | T41N     | R13W  | ~20 Acres |
| GP 222  | N1/2, NW1/4, SE1/4  | 26      | T41N     | R13W  | ~20 Acres |
| GP 223  | S1/2, SE1/4, NE1/4  | 26      | T41N     | R13W  | ~20 Acres |
| GP 224  | S1/2, SW1/4, NE1/4  | 26      | T41N     | R13W  | ~20 Acres |
| GP 225  | N1/2, SE1/4, NE1/4  | 26      | T41N     | R13W  | ~20 Acres |
| GP 226  | N1/2, SW1/4, NE1/4  | 26      | T41N     | R13W  | ~20 Acres |
| GP 227  | S1/2, NE1/4, NE1/4  | 26      | T41N     | R13W  | ~20 Acres |
| GP 228  | S1/2, NW1/4, NE1/4  | 26      | T41N     | R13W  | ~20 Acres |
| GP 229  | N1/2, NE1/4, NE1/4  | 26      | T41N     | R13W  | ~20 Acres |
| GP 230  | N1/2, NW1/4, NE1/4  | 26      | T41N     | R13W  | ~20 Acres |

PHOENIX, ARIZONA

2007 AUG 28 8:50

RECEIVED  
B.L.M. AZ STATE OFFICE



United States Department of the Interior  
 Bureau of Land Management  
 BUSINESS & SUPPORT SVCS DIV  
 ONE N CENTRAL AVE SUITE 800  
 PHOENIX, AZ 85004 -4427  
 Phone: (602) 417-9200

Receipt

No: 1556466

|                                 |  |                                   |
|---------------------------------|--|-----------------------------------|
| Transaction #: 1608084          |  | <b>ENTERED INTO COMPUTER</b>      |
| Date of Transaction: 08/29/2007 |  |                                   |
| CUSTOMER:                       | GEORGIA PACIFIC CORP<br>PO BOX 337350<br>NORTH LAS VEGAS, NV 89033 | SEP 14 2007 <i>pb to verified</i> |

| LINE #        | QTY  | DESCRIPTION  | REMARKS          | UNIT PRICE | TOTAL              |
|---------------|------|--|------------------|------------|--------------------|
| 1             | 1.00 | LOCATABLE MINERALS / MINING CLAIMS-NOT NEW-UNADJUD, ONE AUTH NO. ONLY / MINING CLAIM MONEY RECEIVED (455)<br>CASES: AMC352188/\$19750.00 | MAINT 2008 (158) | - n/a -    | 19750.00           |
| <b>TOTAL:</b> |      |  |                  |            | <b>\$19,750.00</b> |

| PAYMENT INFORMATION |           |  |             |              |  |
|---------------------|-----------|--|-------------|--------------|--|
| 1                   | AMOUNT:   | \$15,875.00  | POSTMARKED: | 8/24/07 0:00 |  |
|                     | TYPE:     | CHECK  | RECEIVED:   | 08/29/2007   |  |
|                     | CHECK NO: | 0906950057   |             |              |  |
|                     | NAME:     | GEORGIA-PACIFIC<br>PO BOX 337350<br>NORTH LAS VEGAS NV 89033 |             |              |  |
| 2                   | AMOUNT:   | \$3,875.00   | POSTMARKED: | 8/24/07 0:00 |  |
|                     | TYPE:     | CHECK  | RECEIVED:   | 08/29/2007   |  |
|                     | CHECK NO: | 0906950056   |             |              |  |
|                     | NAME:     | GEORGIA-PACIFIC<br>PO BOX 337350<br>NORTH LAS VEGAS NV 89033 |             |              |  |

| REMARKS |
|---------|
|         |

This receipt was generated by the automated BLM Collections and Billing System and is a paper representation of a portion of the official electronic record contained therein.

*Lead*  
 352188 - 352288 = 101 - 352188  
 352290 - 352299 = 10 - "  
 355427 - 355442 = 16 - 355427  
 363976 - 364006 = 31 - 363976  
 158

Message:

158 ROWS RETRIEVED

ENTERED INTO COMPUTER  
SEP 14 2007  
*AB to Verified*

CBS Export Results Report

Include Resolved Records

Record Status

Search Criteria Responsible Ar

Error Records (E/M/I)

Enter export Date (mm/dd/yyyy) ALL

User (U,X)

Accepted Records (A/W)

Serial Number match (optional)

Programme

"On Hold" Records (H)

Receipt Nr (optional) 1556466

All (U,P,X)

All Records (for s/n or receipt nr)

Export Nr (exclusive)

Exported, No Results From CBS

LR2000 User (defaults to login) ALL

New (not yet exported)

Query

Reset

User

|   | Resend?                  | Export Nr | A/D | Serial Nr | Mult | Code | \$ Amount | Remarks | Receipt Nr | LR2000 User | #Msg |
|---|--------------------------|-----------|-----|-----------|------|------|-----------|---------|------------|-------------|------|
| 1 | <input type="checkbox"/> | 1526023   | A   | AMC352188 |      | 582  | 125.00    | 2008    | 1556466    | P5BROWN     |      |

**BUREAU OF LAND MANAGEMENT  
MINING CLAIMS  
MC Customer Information**

Run Date: 09/14/2007 08:21 AM

Page: 1

**Total Rows Returned: 178**

**Limiting Criteria:**

---

System Id = MC

Admin State = AZ

Geo State =

Case Disp Txt = ACTIVE, CLOSED, PENDING, VOID

Geost County Cd =

Admst Dist Ra Cd =

Cust Nm begins with GEORGIA-PACIFIC GYPSUM LLC 

District Txt =

Ra Txt =

County Txt =

Adm Agency =

Adm Agency Txt =

**NO WARRANTY IS MADE BY BLM  
FOR USE OF THE DATA FOR  
PURPOSES NOT INTENDED BY BLM**

352188 - 352288 = 101  
 352290 - 352299 = 10  
 355427 - 355442 = 16  
 363976 - 364006 = 31  
 Total 158

Skipped 352289  
 " 352188  
 " 355427  
 " 363976

8/4/2018



**DEPARTMENT OF THE INTERIOR  
BUREAU OF LAND MANAGEMENT  
MINING CLAIMS**

**MC Customer Information - WITH Legal Description  
ACTIVE CLAIMS**

Run Date: 09/14/2007 08:21 AM

Page 1 of 1

**GEORGIA-PACIFIC GYPSUM LLC  
1401 PIER D ST  
LONG BEACH CA 90802**

**INT-REL: CLAIMANT**

**CUSTOMER ID: 2256418**

| Serial No | Claim Name/Number | County | D | Claim Type | Last<br>A Yr | Mc         | Loc | Dt    | Mr    | Tw  | Rng | Sec | Subdivision |
|-----------|-------------------|--------|---|------------|--------------|------------|-----|-------|-------|-----|-----|-----|-------------|
| AMC352188 | G-P GYP NO 1      | MOHAVE | A | LODE CLAIM | 2007         | 05/26/1999 | 14  | 0400N | 0120W | 014 | SE  |     |             |
| AMC352189 | G-P GYP NO 2      | MOHAVE | A | LODE CLAIM | 2007         | 05/26/1999 | 14  | 0400N | 0120W | 013 | SW  |     |             |
| AMC352190 | G-P GYP NO 3      | MOHAVE | A | LODE CLAIM | 2007         | 05/25/1999 | 14  | 0400N | 0120W | 023 | NE  | NW  | SW SE       |
| AMC352191 | G-P GYP NO 4      | MOHAVE | A | LODE CLAIM | 2007         | 05/25/1999 | 14  | 0400N | 0120W | 023 | NW  | SW  |             |
| AMC352192 | G-P GYP NO 5      | MOHAVE | A | LODE CLAIM | 2007         | 05/25/1999 | 14  | 0400N | 0120W | 023 | NW  |     |             |
| AMC352193 | G-P GYP NO 6      | MOHAVE | A | LODE CLAIM | 2007         | 05/25/1999 | 14  | 0400N | 0120W | 023 | NE  | NW  |             |
| AMC352194 | G-P GYP NO 7      | MOHAVE | A | LODE CLAIM | 2007         | 05/25/1999 | 14  | 0400N | 0120W | 023 | NE  | NW  |             |
| AMC352195 | G-P GYP NO 8      | MOHAVE | A | LODE CLAIM | 2007         | 05/25/1999 | 14  | 0400N | 0120W | 023 | NW  |     |             |
| AMC352196 | G-P GYP NO 9      | MOHAVE | A | LODE CLAIM | 2007         | 05/25/1999 | 14  | 0400N | 0120W | 023 | NW  |     |             |
| AMC352197 | G-P GYP NO 10     | MOHAVE | A | LODE CLAIM | 2007         | 05/25/1999 | 14  | 0400N | 0120W | 023 | NE  | NW  |             |
| AMC352198 | G-P GYP NO 11     | MOHAVE | A | LODE CLAIM | 2007         | 05/25/1999 | 14  | 0400N | 0120W | 023 | NE  | NW  |             |
| AMC352199 | G-P GYP NO 12     | MOHAVE | A | LODE CLAIM | 2007         | 05/26/1999 | 14  | 0400N | 0120W | 014 | SW  |     |             |
|           |                   | MOHAVE | A | LODE CLAIM | 2007         | 05/26/1999 | 14  | 0400N | 0120W | 023 | NW  |     |             |
| AMC352200 | G-P GYP NO 13     | MOHAVE | A | LODE CLAIM | 2007         | 05/25/1999 | 14  | 0400N | 0120W | 014 | SW  | SE  |             |
|           |                   | MOHAVE | A | LODE CLAIM | 2007         | 05/25/1999 | 14  | 0400N | 0120W | 023 | NE  | NW  |             |
| AMC352201 | G-P GYP NO 14     | MOHAVE | A | LODE CLAIM | 2007         | 05/25/1999 | 14  | 0400N | 0120W | 014 | SW  | SE  |             |
| AMC352202 | G-P GYP NO 15     | MOHAVE | A | LODE CLAIM | 2007         | 05/26/1999 | 14  | 0400N | 0120W | 014 | SW  | SE  |             |
| AMC352203 | G-P GYP NO 16     | MOHAVE | A | LODE CLAIM | 2007         | 05/27/1999 | 14  | 0400N | 0120W | 014 | SE  |     |             |
| AMC352204 | G-P GYP NO 17     | MOHAVE | A | LODE CLAIM | 2007         | 05/27/1999 | 14  | 0400N | 0120W | 013 | SW  |     |             |
|           |                   | MOHAVE | A | LODE CLAIM | 2007         | 05/27/1999 | 14  | 0400N | 0120W | 014 | SE  |     |             |
| AMC352205 | G-P GYP NO 18     | MOHAVE | A | LODE CLAIM | 2007         | 05/27/1999 | 14  | 0400N | 0120W | 013 | NW  | SW  |             |
|           |                   | MOHAVE | A | LODE CLAIM | 2007         | 05/27/1999 | 14  | 0400N | 0120W | 014 | NE  | SE  |             |
| AMC352206 | G-P GYP NO 19     | MOHAVE | A | LODE CLAIM | 2007         | 05/27/1999 | 14  | 0400N | 0120W | 013 | NW  | SW  |             |
| AMC352207 | G-P GYP NO 20     | MOHAVE | A | LODE CLAIM | 2007         | 05/27/1999 | 14  | 0400N | 0120W | 013 | NE  | NW  |             |
| AMC352208 | G-P GYP NO 21     | MOHAVE | A | LODE CLAIM | 2007         | 05/27/1999 | 14  | 0400N | 0120W | 013 | NW  |     |             |
| AMC352209 | G-P GYP NO 22     | MOHAVE | A | LODE CLAIM | 2007         | 05/27/1999 | 14  | 0400N | 0120W | 013 | NW  |     |             |
|           |                   | MOHAVE | A | LODE CLAIM | 2007         | 05/27/1999 | 14  | 0400N | 0120W | 014 | NE  |     |             |
| AMC352210 | G-P GYP NO 23     | MOHAVE | A | LODE CLAIM | 2007         | 05/27/1999 | 14  | 0400N | 0120W | 013 | NW  |     |             |
|           |                   | MOHAVE | A | LODE CLAIM | 2007         | 05/27/1999 | 14  | 0400N | 0120W | 014 | NE  |     |             |
| AMC352211 | G-P GYP NO 24     | MOHAVE | A | LODE CLAIM | 2007         | 05/27/1999 | 14  | 0400N | 0120W | 013 | NW  |     |             |
| AMC352212 | G-P GYP NO 25     | MOHAVE | A | LODE CLAIM | 2007         | 05/27/1999 | 14  | 0400N | 0120W | 013 | NE  | NW  |             |
| AMC352213 | G-P GYP NO 26     | MOHAVE | A | LODE CLAIM | 2007         | 05/31/1999 | 14  | 0400N | 0120W | 013 | NE  |     |             |
| AMC352214 | G-P GYP NO 27     | MOHAVE | A | LODE CLAIM | 2007         | 05/31/1999 | 14  | 0400N | 0110W | 018 | NW  |     |             |
| AMC352215 | G-P GYP NO 28     | MOHAVE | A | LODE CLAIM | 2007         | 05/31/1999 | 14  | 0400N | 0110W | 018 | NW  |     |             |
| AMC352216 | G-P GYP NO 29     | MOHAVE | A | LODE CLAIM | 2007         | 05/31/1999 | 14  | 0400N | 0120W | 013 | NE  |     |             |
| AMC352217 | G-P GYP NO 30     | MOHAVE | A | LODE CLAIM | 2007         | 05/27/1999 | 14  | 0400N | 0120W | 013 | NE  | NW  |             |
| AMC352218 | G-P GYP NO 31     | MOHAVE | A | LODE CLAIM | 2007         | 05/27/1999 | 14  | 0400N | 0120W | 013 | NW  |     |             |
| AMC352219 | G-P GYP NO 32     | MOHAVE | A | LODE CLAIM | 2007         | 05/27/1999 | 14  | 0400N | 0120W | 013 | NW  |     |             |
|           |                   | MOHAVE | A | LODE CLAIM | 2007         | 05/27/1999 | 14  | 0400N | 0120W | 014 | NE  |     |             |
| AMC352220 | G-P GYP NO 34     | MOHAVE | A | LODE CLAIM | 2007         | 06/11/1999 | 14  | 0400N | 0120W | 013 | NW  |     |             |

**DEPARTMENT OF THE INTERIOR  
BUREAU OF LAND MANAGEMENT**

**MINING CLAIMS**

**MC Customer Information - WITH Legal Description**

**ACTIVE CLAIMS**

Run Date: 09/14/2007 08:21 AM

Page 2 of 4

| Serial No | Claim Name/Number | County | D | Claim Type | Last |            |     |       |       |     |     |          | Subdivision |
|-----------|-------------------|--------|---|------------|------|------------|-----|-------|-------|-----|-----|----------|-------------|
|           |                   |        |   |            | A Yr | Mc         | Loc | Dt    | Mr    | Tw  | Rng | Sec      |             |
| AMC352221 | G-P GYP NO 35     | MOHAVE | A | LODE CLAIM | 2007 | 06/11/1999 | 14  | 0400N | 0120W | 012 | SW  | SE       |             |
|           |                   | MOHAVE | A | LODE CLAIM | 2007 | 06/11/1999 | 14  | 0400N | 0120W | 013 | NE  | NW       |             |
| AMC352222 | G-P GYP NO 36     | MOHAVE | A | LODE CLAIM | 2007 | 05/31/1999 | 14  | 0400N | 0120W | 012 | SE  |          |             |
|           |                   | MOHAVE | A | LODE CLAIM | 2007 | 05/31/1999 | 14  | 0400N | 0120W | 013 | NE  |          |             |
| AMC352223 | G-P GYP NO 37     | MOHAVE | A | LODE CLAIM | 2007 | 05/31/1999 | 14  | 0400N | 0110W | 007 | SW  |          |             |
|           |                   | MOHAVE | A | LODE CLAIM | 2007 | 05/31/1999 | 14  | 0400N | 0110W | 018 | NW  |          |             |
| AMC352224 | G-P GYP NO 38     | MOHAVE | A | LODE CLAIM | 2007 | 06/01/1999 | 14  | 0400N | 0110W | 007 | SW  | SE       |             |
|           |                   | MOHAVE | A | LODE CLAIM | 2007 | 06/01/1999 | 14  | 0400N | 0110W | 018 | NE  | NW       |             |
| AMC352225 | G-P GYP NO 39     | MOHAVE | A | LODE CLAIM | 2007 | 06/01/1999 | 14  | 0400N | 0110W | 007 | SW  | SE       |             |
| AMC352226 | G-P GYP NO 40     | MOHAVE | A | LODE CLAIM | 2007 | 05/31/1999 | 14  | 0400N | 0110W | 007 | SW  |          |             |
| AMC352227 | G-P GYP NO 41     | MOHAVE | A | LODE CLAIM | 2007 | 05/31/1999 | 14  | 0400N | 0120W | 012 | SE  |          |             |
| AMC352228 | G-P GYP NO 42     | MOHAVE | A | LODE CLAIM | 2007 | 06/11/1999 | 14  | 0400N | 0120W | 012 | SW  | SE       |             |
| AMC352229 | G-P GYP NO 43     | MOHAVE | A | LODE CLAIM | 2007 | 06/11/1999 | 14  | 0400N | 0120W | 012 | SW  |          |             |
| AMC352230 | G-P GYP NO 45     | MOHAVE | A | LODE CLAIM | 2007 | 06/11/1999 | 14  | 0400N | 0120W | 012 | SW  |          |             |
| AMC352231 | G-P GYP NO 46     | MOHAVE | A | LODE CLAIM | 2007 | 06/11/1999 | 14  | 0400N | 0120W | 012 | SW  | SE       |             |
| AMC352232 | G-P GYP NO 48     | MOHAVE | A | LODE CLAIM | 2007 | 05/31/1999 | 14  | 0400N | 0110W | 007 | SW  |          |             |
| AMC352233 | G-P GYP NO 47     | MOHAVE | A | LODE CLAIM | 2007 | 05/31/1999 | 14  | 0400N | 0120W | 012 | SE  |          |             |
| AMC352234 | G-P GYP NO 49     | MOHAVE | A | LODE CLAIM | 2007 | 06/01/1999 | 14  | 0400N | 0110W | 007 | SW  | SE       |             |
| AMC352235 | G-P GYP NO 50     | MOHAVE | A | LODE CLAIM | 2007 | 06/01/1999 | 14  | 0400N | 0110W | 007 | SW  | SE       |             |
| AMC352236 | G-P GYP NO 51     | MOHAVE | A | LODE CLAIM | 2007 | 05/31/1999 | 14  | 0400N | 0110W | 007 | SW  |          |             |
| AMC352237 | G-P GYP NO 52     | MOHAVE | A | LODE CLAIM | 2007 | 06/11/1999 | 14  | 0400N | 0120W | 012 | SW  | SE       |             |
| AMC352238 | G-P GYP NO 53     | MOHAVE | A | LODE CLAIM | 2007 | 05/31/1999 | 14  | 0400N | 0120W | 012 | SE  |          |             |
| AMC352239 | G-P GYP NO 54     | MOHAVE | A | LODE CLAIM | 2007 | 06/11/1999 | 14  | 0400N | 0120W | 012 | SW  |          |             |
| AMC352240 | G-P GYP NO 57     | MOHAVE | A | LODE CLAIM | 2007 | 06/11/1999 | 14  | 0400N | 0120W | 012 | SW  | SE       |             |
| AMC352241 | G-P GYP NO 58     | MOHAVE | A | LODE CLAIM | 2007 | 05/31/1999 | 14  | 0400N | 0120W | 012 | SE  |          |             |
| AMC352242 | G-P GYP NO 59     | MOHAVE | A | LODE CLAIM | 2007 | 05/31/1999 | 14  | 0400N | 0110W | 007 | NE  |          |             |
| AMC352243 | G-P GYP NO 60     | MOHAVE | A | LODE CLAIM | 2007 | 06/01/1999 | 14  | 0400N | 0110W | 007 | NE  | NW SW SE |             |
| AMC352244 | G-P GYP NO 61     | MOHAVE | A | LODE CLAIM | 2007 | 06/01/1999 | 14  | 0400N | 0110W | 007 | NW  |          |             |
| AMC352245 | G-P GYP NO 62     | MOHAVE | A | LODE CLAIM | 2007 | 05/31/1999 | 14  | 0400N | 0120W | 012 | NE  |          |             |
| AMC352246 | G-P GYP NO 63     | MOHAVE | A | LODE CLAIM | 2007 | 05/31/1999 | 14  | 0400N | 0120W | 012 | NE  | NW SW SE |             |
| AMC352247 | G-P GYP NO 64     | MOHAVE | A | LODE CLAIM | 2007 | 06/11/1999 | 14  | 0400N | 0120W | 012 | NW  | SW       |             |
| AMC352248 | G-P GYP NO 65     | MOHAVE | A | LODE CLAIM | 2007 | 06/11/1999 | 14  | 0400N | 0120W | 012 | NW  |          |             |
| AMC352249 | G-P GYP NO 66     | MOHAVE | A | LODE CLAIM | 2007 | 05/31/1999 | 14  | 0400N | 0120W | 012 | NE  | NW       |             |
| AMC352250 | G-P GYP NO 67     | MOHAVE | A | LODE CLAIM | 2007 | 05/31/1999 | 14  | 0400N | 0120W | 012 | NE  |          |             |
| AMC352251 | G-P GYP NO 68     | MOHAVE | A | LODE CLAIM | 2007 | 06/01/1999 | 14  | 0400N | 0110W | 007 | NW  |          |             |
| AMC352252 | G-P GYP NO 69     | MOHAVE | A | LODE CLAIM | 2007 | 06/01/1999 | 14  | 0400N | 0110W | 007 | NW  |          |             |
| AMC352253 | G-P GYP NO 70     | MOHAVE | A | LODE CLAIM | 2007 | 05/31/1999 | 14  | 0400N | 0110W | 007 | NE  |          |             |
| AMC352254 | G-P GYP NO 71     | MOHAVE | A | LODE CLAIM | 2007 | 05/31/1999 | 14  | 0400N | 0120W | 012 | NE  | NW       |             |
| AMC352255 | G-P GYP NO 72     | MOHAVE | A | LODE CLAIM | 2007 | 06/11/1999 | 14  | 0400N | 0120W | 013 | NW  |          |             |
| AMC352256 | G-P GYP NO 75     | MOHAVE | A | LODE CLAIM | 2007 | 06/11/1999 | 14  | 0400N | 0120W | 012 | NW  |          |             |
| AMC352257 | G-P GYP NO 76     | MOHAVE | A | LODE CLAIM | 2007 | 05/31/1999 | 14  | 0400N | 0120W | 012 | NE  | NW       |             |
| AMC352258 | G-P GYP NO 77     | MOHAVE | A | LODE CLAIM | 2007 | 05/31/1999 | 14  | 0400N | 0120W | 012 | NE  |          |             |



**DEPARTMENT OF THE INTERIOR  
BUREAU OF LAND MANAGEMENT**

**MINING CLAIMS**

**MC Customer Information - WITH Legal Description**

**ACTIVE CLAIMS**

Run Date: 09/14/2007 08:21 AM

Page 3 of 4

| Serial No | Claim Name/Number | County | D | Claim Type | Last<br>A Yr | Mc         | Loc | Dt    | Mr    | Tw  | Rng | Sec | Subdivision |
|-----------|-------------------|--------|---|------------|--------------|------------|-----|-------|-------|-----|-----|-----|-------------|
| AMC352259 | G-P GYP NO 78     | MOHAVE | A | LODE CLAIM | 2007         | 06/01/1999 | 14  | 0400N | 0110W | 007 | NW  |     |             |
| AMC352260 | G-P GYP NO 79     | MOHAVE | A | LODE CLAIM | 2007         | 06/01/1999 | 14  | 0400N | 0110W | 006 | SW  |     |             |
|           |                   | MOHAVE | A | LODE CLAIM | 2007         | 06/01/1999 | 14  | 0400N | 0110W | 007 | NW  |     |             |
| AMC352261 | G-P GYP NO 80     | MOHAVE | A | LODE CLAIM | 2007         | 05/31/1999 | 14  | 0400N | 0120W | 001 | SE  |     |             |
|           |                   | MOHAVE | A | LODE CLAIM | 2007         | 05/31/1999 | 14  | 0400N | 0120W | 012 | NE  |     |             |
| AMC352262 | G-P GYP NO 81     | MOHAVE | A | LODE CLAIM | 2007         | 05/31/1999 | 14  | 0400N | 0120W | 001 | SW  | SE  |             |
|           |                   | MOHAVE | A | LODE CLAIM | 2007         | 05/31/1999 | 14  | 0400N | 0120W | 012 | NE  | NW  |             |
| AMC352263 | G-P GYP NO 82     | MOHAVE | A | LODE CLAIM | 2007         | 06/11/1999 | 14  | 0400N | 0120W | 001 | SW  |     |             |
|           |                   | MOHAVE | A | LODE CLAIM | 2007         | 06/11/1999 | 14  | 0400N | 0120W | 012 | NW  |     |             |
| AMC352264 | G-P GYP NO 85     | MOHAVE | A | LODE CLAIM | 2007         | 06/11/1999 | 14  | 0400N | 0120W | 001 | SW  |     |             |
| AMC352265 | G-P GYP NO 86     | MOHAVE | A | LODE CLAIM | 2007         | 06/09/1999 | 14  | 0400N | 0120W | 001 | SW  | SE  |             |
| AMC352266 | G-P GYP NO 87     | MOHAVE | A | LODE CLAIM | 2007         | 05/31/1999 | 14  | 0400N | 0120W | 012 | SE  |     |             |
| AMC352267 | G-P GYP NO 88     | MOHAVE | A | LODE CLAIM | 2007         | 06/01/1999 | 14  | 0400N | 0110W | 006 | SW  |     |             |
| AMC352268 | G-P GYP NO 89     | MOHAVE | A | LODE CLAIM | 2007         | 06/01/1999 | 14  | 0400N | 0110W | 006 | SW  |     |             |
| AMC352269 | G-P GYP NO 90     | MOHAVE | A | LODE CLAIM | 2007         | 05/31/1999 | 14  | 0400N | 0120W | 001 | SE  |     |             |
| AMC352270 | G-P GYP NO 91     | MOHAVE | A | LODE CLAIM | 2007         | 06/09/1999 | 14  | 0400N | 0120W | 001 | SW  | SE  |             |
| AMC352271 | G-P GYP NO 92     | MOHAVE | A | LODE CLAIM | 2007         | 06/11/1999 | 14  | 0400N | 0120W | 001 | SW  |     |             |
| AMC352272 | G-P GYP NO 95     | MOHAVE | A | LODE CLAIM | 2007         | 06/09/1999 | 14  | 0400N | 0120W | 001 | SE  |     |             |
| AMC352273 | G-P GYP NO 96     | MOHAVE | A | LODE CLAIM | 2007         | 05/31/1999 | 14  | 0400N | 0110W | 006 | SW  |     |             |
| AMC352274 | G-P GYP NO 97     | MOHAVE | A | LODE CLAIM | 2007         | 06/01/1999 | 14  | 0400N | 0110W | 006 | SW  | SE  |             |
| AMC352275 | G-P GYP NO 98     | MOHAVE | A | LODE CLAIM | 2007         | 06/01/1999 | 14  | 0400N | 0110W | 006 | NE  | NW  | SW          |
| AMC352276 | G-P GYP NO 99     | MOHAVE | A | LODE CLAIM | 2007         | 05/31/1999 | 14  | 0400N | 0110W | 006 | NW  | SW  |             |
| AMC352277 | G-P GYP NO 100    | MOHAVE | A | LODE CLAIM | 2007         | 06/21/1999 | 14  | 0400N | 0120W | 001 | NE  | SE  |             |
| AMC352278 | G-P GYP NO 104    | MOHAVE | A | LODE CLAIM | 2007         | 05/31/1999 | 14  | 0400N | 0110W | 006 | NW  |     |             |
| AMC352279 | G-P GYP NO 105    | MOHAVE | A | LODE CLAIM | 2007         | 06/21/1999 | 14  | 0400N | 0110W | 006 | NE  | NW  |             |
| AMC352280 | G-P GYP NO 106    | MOHAVE | A | LODE CLAIM | 2007         | 06/01/1999 | 14  | 0400N | 0110W | 006 | NE  | NW  |             |
| AMC352281 | G-P GYP NO 107    | MOHAVE | A | LODE CLAIM | 2007         | 05/31/1999 | 14  | 0400N | 0110W | 006 | NW  |     |             |
| AMC352282 | G-P GYP NO 112    | MOHAVE | A | LODE CLAIM | 2007         | 05/31/1999 | 14  | 0400N | 0110W | 006 | NW  |     |             |
| AMC352283 | G-P GYP NO 113    | MOHAVE | A | LODE CLAIM | 2007         | 06/01/1999 | 14  | 0400N | 0110W | 006 | NE  | NW  |             |
| AMC352284 | G-P GYP NO 114    | MOHAVE | A | LODE CLAIM | 2007         | 06/01/1999 | 14  | 0400N | 0110W | 006 | NE  | NW  |             |
|           |                   | MOHAVE | A | LODE CLAIM | 2007         | 06/01/1999 | 14  | 0410N | 0110W | 031 | SE  |     |             |
| AMC352285 | G-P GYP NO 115    | MOHAVE | A | LODE CLAIM | 2007         | 05/31/1999 | 14  | 0400N | 0110W | 006 | NW  |     |             |
|           |                   | MOHAVE | A | LODE CLAIM | 2007         | 05/31/1999 | 14  | 0410N | 0110W | 031 | SW  | SE  |             |
| AMC352286 | G-P GYP NO 118    | MOHAVE | A | LODE CLAIM | 2007         | 06/01/1999 | 14  | 0400N | 0110W | 007 | NE  |     |             |
| AMC352287 | G-P GYP NO 119    | MOHAVE | A | LODE CLAIM | 2007         | 06/01/1999 | 14  | 0400N | 0110W | 007 | NE  |     |             |
| AMC352288 | G-P GYP NO 120    | MOHAVE | A | LODE CLAIM | 2007         | 06/01/1999 | 14  | 0400N | 0110W | 007 | NE  |     |             |
| AMC352290 | G-P GYP NO 121    | MOHAVE | A | LODE CLAIM | 2007         | 06/01/1999 | 14  | 0400N | 0110W | 007 | NE  |     |             |
| AMC352291 | G-P GYP NO 122    | MOHAVE | A | LODE CLAIM | 2007         | 06/01/1999 | 14  | 0400N | 0110W | 006 | SE  |     |             |
|           |                   | MOHAVE | A | LODE CLAIM | 2007         | 06/01/1999 | 14  | 0400N | 0110W | 007 | NE  |     |             |
| AMC352292 | G-P GYP NO 123    | MOHAVE | A | LODE CLAIM | 2007         | 06/01/1999 | 14  | 0400N | 0110W | 006 | SE  |     |             |
| AMC352293 | G-P GYP NO 124    | MOHAVE | A | LODE CLAIM | 2007         | 06/01/1999 | 14  | 0400N | 0110W | 006 | SE  |     |             |
| AMC352294 | G-P GYP NO 125    | MOHAVE | A | LODE CLAIM | 2007         | 06/01/1999 | 14  | 0400N | 0110W | 006 | SE  |     |             |

**DEPARTMENT OF THE INTERIOR  
BUREAU OF LAND MANAGEMENT**

**MINING CLAIMS**

**MC Customer Information - WITH Legal Description**

**ACTIVE CLAIMS**

Run Date: 09/14/2007 08:21 AM

Page 4 of 4

| Serial No | Claim Name/Number | County | D | Claim Type   | Last<br>A Yr | Mc         | Loc | Dt    | Mr    | Tw  | Rng | Sec | Subdivision |
|-----------|-------------------|--------|---|--------------|--------------|------------|-----|-------|-------|-----|-----|-----|-------------|
| AMC352295 | G-P GYP NO 126    | MOHAVE | A | LODE CLAIM   | 2007         | 06/01/1999 | 14  | 0400N | 0110W | 006 | NE  | SE  |             |
| AMC352296 | G-P GYP NO 127    | MOHAVE | A | LODE CLAIM   | 2007         | 06/01/1999 | 14  | 0400N | 0110W | 006 | NE  |     |             |
| AMC352297 | G-P GYP NO 128    | MOHAVE | A | LODE CLAIM   | 2007         | 06/01/1999 | 14  | 0400N | 0110W | 006 | NE  |     |             |
| AMC352298 | G-P GYP NO 129    | MOHAVE | A | LODE CLAIM   | 2007         | 06/01/1999 | 14  | 0400N | 0110W | 006 | NE  |     |             |
| AMC352299 | G-P GYP NO 130    | MOHAVE | A | LODE CLAIM   | 2007         | 06/01/1999 | 14  | 0400N | 0110W | 006 | NE  |     |             |
|           |                   | MOHAVE | A | LODE CLAIM   | 2007         | 06/01/1999 | 14  | 0410N | 0110W | 031 | SE  |     |             |
|           |                   | MOHAVE | A | LODE CLAIM   | 2007         | 06/01/1999 | 14  | 0410N | 0110W | 032 | SW  |     |             |
| AMC355427 | GP 131            | MOHAVE | A | PLACER CLAIM | 2007         | 05/15/2001 | 14  | 0400N | 0120W | 014 | SW  |     |             |
| AMC355428 | GP 132            | MOHAVE | A | PLACER CLAIM | 2007         | 05/15/2001 | 14  | 0400N | 0120W | 014 | SW  |     |             |
| AMC355429 | GP 133            | MOHAVE | A | PLACER CLAIM | 2007         | 05/15/2001 | 14  | 0400N | 0120W | 014 | SW  |     |             |
| AMC355430 | GP 134            | MOHAVE | A | PLACER CLAIM | 2007         | 05/15/2001 | 14  | 0400N | 0120W | 014 | SW  |     |             |
| AMC355431 | GP 135            | MOHAVE | A | PLACER CLAIM | 2007         | 05/15/2001 | 14  | 0400N | 0120W | 014 | SW  |     |             |
| AMC355432 | GP 136            | MOHAVE | A | PLACER CLAIM | 2007         | 05/15/2001 | 14  | 0400N | 0120W | 014 | SW  |     |             |
| AMC355433 | GP 137            | MOHAVE | A | PLACER CLAIM | 2007         | 05/15/2001 | 14  | 0400N | 0120W | 014 | SW  |     |             |
| AMC355434 | GP 138            | MOHAVE | A | PLACER CLAIM | 2007         | 05/15/2001 | 14  | 0400N | 0120W | 014 | SW  |     |             |
| AMC355435 | GP 139            | MOHAVE | A | PLACER CLAIM | 2007         | 05/15/2001 | 14  | 0400N | 0120W | 014 | NE  |     |             |
| AMC355436 | GP 140            | MOHAVE | A | PLACER CLAIM | 2007         | 05/15/2001 | 14  | 0400N | 0120W | 014 | NE  |     |             |
| AMC355437 | GP 141            | MOHAVE | A | PLACER CLAIM | 2007         | 05/15/2001 | 14  | 0400N | 0120W | 014 | NE  |     |             |
| AMC355438 | GP 142            | MOHAVE | A | PLACER CLAIM | 2007         | 05/15/2001 | 14  | 0400N | 0120W | 014 | NE  |     |             |
| AMC355439 | GP 143            | MOHAVE | A | PLACER CLAIM | 2007         | 05/15/2001 | 14  | 0400N | 0120W | 014 | NE  |     |             |
| AMC355440 | GP 144            | MOHAVE | A | PLACER CLAIM | 2007         | 05/15/2001 | 14  | 0400N | 0120W | 014 | NE  |     |             |
| AMC355441 | GP 145            | MOHAVE | A | PLACER CLAIM | 2007         | 05/15/2001 | 14  | 0400N | 0120W | 014 | SE  |     |             |
| AMC355442 | GP 146            | MOHAVE | A | PLACER CLAIM | 2007         | 05/15/2001 | 14  | 0400N | 0120W | 014 | SE  |     |             |
| AMC363976 | GP 200            | MOHAVE | A | PLACER CLAIM | 2007         | 12/21/2004 | 14  | 0400N | 0130W | 014 | NE  |     |             |
| AMC363977 | GP 201            | MOHAVE | A | PLACER CLAIM | 2007         | 12/21/2004 | 14  | 0400N | 0130W | 014 | NE  |     |             |
| AMC363978 | GP 202            | MOHAVE | A | PLACER CLAIM | 2007         | 12/21/2004 | 14  | 0400N | 0130W | 014 | NE  |     |             |
| AMC363979 | GP 203            | MOHAVE | A | PLACER CLAIM | 2007         | 12/21/2004 | 14  | 0400N | 0130W | 014 | NE  |     |             |
| AMC363980 | GP 204            | MOHAVE | A | PLACER CLAIM | 2007         | 12/21/2004 | 14  | 0400N | 0130W | 014 | NE  |     |             |
| AMC363981 | GP 205            | MOHAVE | A | PLACER CLAIM | 2007         | 12/21/2004 | 14  | 0400N | 0130W | 014 | NE  |     |             |
| AMC363982 | GP 206            | MOHAVE | A | PLACER CLAIM | 2007         | 12/21/2004 | 14  | 0400N | 0130W | 003 | SE  |     |             |
| AMC363983 | GP 207            | MOHAVE | A | PLACER CLAIM | 2007         | 12/21/2004 | 14  | 0400N | 0130W | 003 | SE  |     |             |
| AMC363984 | GP 208            | MOHAVE | A | PLACER CLAIM | 2007         | 12/21/2004 | 14  | 0400N | 0130W | 003 | SE  |     |             |
| AMC363985 | GP 209            | MOHAVE | A | PLACER CLAIM | 2007         | 12/21/2004 | 14  | 0400N | 0130W | 003 | NE  |     |             |
| AMC363986 | GP 210            | MOHAVE | A | PLACER CLAIM | 2007         | 12/21/2004 | 14  | 0400N | 0130W | 003 | NE  |     |             |
| AMC363987 | GP 211            | MOHAVE | A | PLACER CLAIM | 2007         | 12/21/2004 | 14  | 0400N | 0130W | 002 | SW  |     |             |
| AMC363988 | GP 212            | MOHAVE | A | PLACER CLAIM | 2007         | 12/21/2004 | 14  | 0400N | 0130W | 002 | NW  | SW  |             |
| AMC363989 | GP 213            | MOHAVE | A | PLACER CLAIM | 2007         | 12/21/2004 | 14  | 0400N | 0130W | 002 | SW  |     |             |
| AMC363990 | GP 214            | MOHAVE | A | PLACER CLAIM | 2007         | 12/21/2004 | 14  | 0400N | 0130W | 002 | SW  |     |             |
| AMC363991 | GP 215            | MOHAVE | A | PLACER CLAIM | 2007         | 12/21/2004 | 14  | 0400N | 0130W | 002 | SW  |     |             |
| AMC363992 | GP 216            | MOHAVE | A | PLACER CLAIM | 2007         | 12/21/2004 | 14  | 0400N | 0130W | 002 | NW  |     |             |
| AMC363993 | GP 217            | MOHAVE | A | PLACER CLAIM | 2007         | 12/21/2004 | 14  | 0400N | 0130W | 002 | NW  |     |             |
| AMC363994 | GP 218            | MOHAVE | A | PLACER CLAIM | 2007         | 12/21/2004 | 14  | 0400N | 0130W | 002 | NW  |     |             |

**NO WARRANTY IS MADE BY BLM FOR USE OF THE DATA  
FOR PURPOSES NOT INTENDED BY BLM**



**DEPARTMENT OF THE INTERIOR  
BUREAU OF LAND MANAGEMENT  
MINING CLAIMS**

**MC Customer Information - WITH Legal Description  
ACTIVE CLAIMS**

Run Date: 09/14/2007 08:21 AM

Page 5 of 5

| Serial No | Claim Name/Number | County | D | Claim Type   | Last |            |     |       |       |     |     |     |
|-----------|-------------------|--------|---|--------------|------|------------|-----|-------|-------|-----|-----|-----|
|           |                   |        |   |              | A Yr | Mc         | Loc | Dt    | Mr    | Twn | Rng | Sec |
| AMC363995 | GP 219            | MOHAVE | A | PLACER CLAIM | 2007 | 12/22/2004 | 14  | 0410N | 0130W | 026 | SE  |     |
| AMC363996 | GP 220            | MOHAVE | A | PLACER CLAIM | 2007 | 12/22/2004 | 14  | 0410N | 0130W | 026 | SE  |     |
| AMC363997 | GP 221            | MOHAVE | A | PLACER CLAIM | 2007 | 12/22/2004 | 14  | 0410N | 0130W | 026 | SE  |     |
| AMC363998 | GP 222            | MOHAVE | A | PLACER CLAIM | 2007 | 12/22/2004 | 14  | 0410N | 0130W | 026 | SE  |     |
| AMC363999 | GP 223            | MOHAVE | A | PLACER CLAIM | 2007 | 12/22/2004 | 14  | 0410N | 0130W | 026 | NE  |     |
| AMC364000 | GP 224            | MOHAVE | A | PLACER CLAIM | 2007 | 12/22/2004 | 14  | 0410N | 0130W | 026 | NE  |     |
| AMC364001 | GP 225            | MOHAVE | A | PLACER CLAIM | 2007 | 12/22/2004 | 14  | 0410N | 0130W | 026 | NE  |     |
| AMC364002 | GP 226            | MOHAVE | A | PLACER CLAIM | 2007 | 12/22/2004 | 14  | 0410N | 0130W | 026 | NE  |     |
| AMC364003 | GP 227            | MOHAVE | A | PLACER CLAIM | 2007 | 12/22/2004 | 14  | 0410N | 0130W | 026 | NE  |     |
| AMC364004 | GP 228            | MOHAVE | A | PLACER CLAIM | 2007 | 12/22/2004 | 14  | 0410N | 0130W | 026 | NE  |     |
| AMC364005 | GP 229            | MOHAVE | A | PLACER CLAIM | 2007 | 12/22/2004 | 14  | 0410N | 0130W | 026 | NE  |     |
| AMC364006 | GP 230            | MOHAVE | A | PLACER CLAIM | 2007 | 12/22/2004 | 14  | 0410N | 0130W | 026 | NE  |     |

United States Department of the Interior  
 Bureau of Land Management  
 BUSINESS & SUPPORT SVCS DIV  
 ONE N CENTRAL AVE  
 PHOENIX, AZ 85004 -2203  
 Phone: (602) 417-9200

Receipt

No:

1334130

|  |   |
|--|---|
| <b>Transaction #:</b> 1379207          |   |
| <b>Date of Transaction:</b> 08/14/2006 |   |
| <b>AMC 363976</b>                      |   |
| <b>CUSTOMER:</b>                       | GEORGIA-PACIFIC CORP<br>PO BOX 337350<br>NORTH LAS VEGAS,NV 89033 |

| LINE #        | QTY  | DESCRIPTION   | REMARKS         | UNIT PRICE | TOTAL             |
|---------------|------|---|-----------------|------------|-------------------|
| 1             | 1.00 | LOCATABLE MINERALS / MINING CLAIMS-NOT NEW-UNADJUD,ONE AUTH NO. ONLY / MINING CLAIM MONEY RECEIVED (455)<br><b>CASES: AMC363976/\$3875.00</b> | MAINT 2007 (31) | - n/a -    | 3875.00           |
| <b>TOTAL:</b> |      |   |                 |            | <b>\$3,875.00</b> |

| PAYMENT INFORMATION |                  |   |                               |
|---------------------|------------------|---|-------------------------------|
| 1                   | <b>AMOUNT:</b>   | \$3,875.00  | <b>POSTMARKED:</b> 08/11/2006 |
|                     | <b>TYPE:</b>     | CHECK   | <b>RECEIVED:</b> 08/14/2006   |
|                     | <b>CHECK NO:</b> | 0906534786  |                               |
|                     | <b>NAME:</b>     | GEORGIA-PACIFIC CORPORATION<br>PO BOX 45067<br>JACKSONVILLE FL 32232 5067 |                               |

|         |
|---------|
| REMARKS |
|         |

This receipt was generated by the automated BLM Collections and Billing System and is a paper representation of a portion of the official electronic record contained therein.

RE 9/11/06  
 ENTERED IN COMPUTER



**Georgia-Pacific**

Georgia-Pacific Corporation

P. O. Box 337350  
North Las Vegas, NV 89033  
(702) 643-8100  
(702) 643-2049 fax

August 7, 2006

CERTIFIED 7099 3220 0004 0895 6868

Arizona State Office  
Bureau of Land Management  
222 N. Central Ave  
Phoenix, Arizona 85004-2203

RE: Annual Maintenance Fee 2007 for New Mohave County Quarry  
Georgia-Pacific Corporation

Enclosed please find a check in the amount of \$3,875.00 to cover the annual maintenance fee for the assessment year of 2007 for Georgia-Pacific Corporation's claims listed in the attached table.

If you have any questions, I can be reached at 702-643-8100 x367.

Sincerely,

Michael Dunnermann

Enclosure

RECEIVED  
B.L.M. AZ STATE OFFICE  
2006 AUG 14 P 2:38  
PHOENIX, ARIZONA

GP Gypsum:  
Placer Claims In Mohave County, Arizona

363976

| Claim # | Claim Location   | Section | Township | Range | Remarks   |
|---------|--|---------|----------|-------|-----------|
| GP 200  | S1/2, SW1/4, NE1/4   | 14      | T40N     | R13W  | ~20 Acres |
| GP 201  | S1/2, SE1/4, NE1/4   | 14      | T40N     | R13W  | ~20 Acres |
| GP 202  | N1/2, SW1/4, NE1/4   | 14      | T40N     | R13W  | ~20 Acres |
| GP 203  | N1/2, SE1/4, NE1/4   | 14      | T40N     | R13W  | ~20 Acres |
| GP 204  | S1/2, NW1/4, NE1/4   | 14      | T40N     | R13W  | ~20 Acres |
| GP 205  | S1/2, NE1/4, NE1/4   | 14      | T40N     | R13W  | ~20 Acres |
| GP 206  | E1/2, SE1/4, SE1/4   | 3       | T40N     | R13W  | ~20 Acres |
| GP 207  | E1/2, NE1/4, SE1/4   | 3       | T40N     | R3W   | ~20 Acres |
| GP 208  | NE1/4, NW1/4, SE1/4 and<br>NW1/4, NE1/4, SE1/4             | 3       | T40N     | R13W  | ~20 Acres |
| GP 209  | E1/2, SE1/4, NE1/4   | 3       | T40N     | R13W  | ~20 Acres |
| GP 210  | NE1/4, SW1/4, NE1/4 and<br>NW1/4, SE1/4, NE1/4             | 3       | T40N     | R13W  | ~20 Acres |
| GP 211  | NW1/4, SE1/4, SW1/4 and<br>SW1/4, NE1/4, SW1/4             | 2       | T40N     | R13W  | ~20 Acres |
| GP 212  | NW1/4, NE1/4, SW1/4 and<br>SW1/4, SE1/4, NW1/4             | 2       | T40N     | R13W  | ~20 Acres |
| GP 213  | N1/2, SW1/4, SW1/4   | 2       | T40N     | R13W  | ~20 Acres |
| GP 214  | S1/2, NW1/4, SW1/4   | 2       | T40N     | R13W  | ~20 Acres |
| GP 215  | N1/2, NW1/4, SW1/4   | 2       | T40N     | R13W  | ~20 Acres |
| GP 216  | S1/2, SW1/4, NW1/4   | 2       | T40N     | R13W  | ~20 Acres |
| GP 217  | NE1/4, SW1/4, NW1/4 and<br>NW1/4, SE1/4, NW1/4             | 2       | T40N     | R13W  | ~20 Acres |
| GP 218  | S1/2, SW1/4, NE1/4, NW1/4 and<br>S1/2, SE1/4, NW1/4, NW1/4 |         |          |       | ~10 Acres |
| GP 219  | S1/2, NE1/4, SE1/4   | 26      | T41N     | R13W  | ~20 Acres |
| GP 220  | S1/2, NW1/4, SE1/4   | 26      | T41N     | R13W  | ~20 Acres |
| GP 221  | N1/2, NE1/4, SE1/4   | 26      | T41N     | R13W  | ~20 Acres |
| GP 222  | N1/2, NW1/4, SE1/4   | 26      | T41N     | R13W  | ~20 Acres |
| GP 223  | S1/2, SE1/4, NE1/4   | 26      | T41N     | R13W  | ~20 Acres |
| GP 224  | S1/2, SW1/4, NE1/4   | 26      | T41N     | R13W  | ~20 Acres |
| GP 225  | N1/2, SE1/4, NE1/4   | 26      | T41N     | R13W  | ~20 Acres |
| GP 226  | N1/2, SW1/4, NE1/4   | 26      | T41N     | R13W  | ~20 Acres |
| GP 227  | S1/2, NE1/4, NE1/4   | 26      | T41N     | R13W  | ~20 Acres |
| GP 228  | S1/2, NW1/4, NE1/4   | 26      | T41N     | R13W  | ~20 Acres |
| GP 229  | N1/2, NE1/4, NE1/4   | 26      | T41N     | R13W  | ~20 Acres |
| GP 230  | N1/2, NW1/4, NE1/4   | 26      | T41N     | R13W  | ~20 Acres |

Please provide a list of BMC serial numbers. Identify this receipt # & why your sending the list.

Accounts CLM

PHOENIX, ARIZONA

2006 AUG 14 P 2:38

RECEIVED  
B.L.M. AZ STATE OFFICE

31 12





**Georgia-Pacific Corporation**

P.O. Box 337350  
N Las Vegas, NV 89033  
Telephone (702) 643-8100  
Fax (702) 643-2049

AMC 363976

August 12, 2005  
CERTIFIED 7001 1140 0001 5591 2144

Arizona State Office  
Bureau of Land Management  
222 N. Central Ave  
Phoenix, Arizona 85004-2203

RE: Annual Maintenance Fee 2006 for New Mohave County Quarry  
Georgia-Pacific Corporation

Enclosed please find a check in the amount of \$3,875.00 to cover the annual maintenance fee for the assessment year of 2006 for Georgia-Pacific Corporation's claims listed in the attached table.

If you have any questions, I can be reached at 702-643-8100 x305 or at 702-443-6950.

Sincerely,

Christopher Thompson

Enclosure

**ENTERED INTO COMPUTER**  
SEP 19 2005 *PR*

ARIZONA  
STATE OFFICE  
PHOENIX, ARIZONA

2005 AUG 15 P 3:44

RECEIVED  
BUREAU OF  
LAND MANAGEMENT

**MAINTENANCE FEE PAYMENT**

Claimant Name: GP GYPSUM  
 Address: PO BOX 337350  
 City: N. LAS VEGAS State: NV Zip: 89033  
 Telephone: 702-643-8100  
 E-mail address: tabrooks@gapac.com  
 Signature: [Handwritten Signature]

Check here if this is a change of address.

BLM  
Date  
Stamp

ARIZONA  
STATE OFFICE  
PHOENIX, ARIZONA

2005 AUG 15 P 3:44

RECEIVED  
BUREAU OF  
LAND MANAGEMENT

| LINE NO. | AMC NUMBER | CLAIM/SITE NAME | COUNTY RECORDER DATA (If available)       | TWP  | RNG  | SEC |
|----------|------------|-----------------|---|------|------|-----|
| 1        | *          | GP 200          | S1/2, SW1/4, NE1/4                        | T40N | R13W | 14  |
| 2        | *          | GP 201          | S1/2, SE1/4, NE1/4                        | }    | }    | 14  |
| 3        | *          | GP 202          | N1/2, SW1/4, NE1/4                        |      |      | 14  |
| 4        | *          | GP 203          | N1/2, SE1/4, NE1/4                        |      |      | 14  |
| 5        | *          | GP 204          | S1/2, NW1/4, NE1/4                        |      |      | 14  |
| 6        | *          | GP 205          | S1/2, NE1/4, NE1/4                        |      |      | 14  |
| 7        | *          | GP 206          | E1/2, SE1/4, SE1/4                        |      |      | 3   |
| 8        | *          | GP 207          | E1/2, NE1/4, SE1/4                        |      |      | 3   |
| 9        | *          | GP 208          | NE1/4, NW1/4, SE1/4 & NW1/4, NE1/4, SE1/4 |      |      | 3   |
| 10       | *          | GP 209          | E1/2, SE1/4, NE1/4                        |      |      | 3   |

List additional claims on Form MCF114.

No. of Claims: 31 x \$125 = 3,875.00  
 Check No: 0906016043 Init. [Handwritten]  
 Receipt No.: \_\_\_\_\_  
 For BLM Use Only

Bureau of Land Management  
 Arizona State Office  
[www.az.blm.gov](http://www.az.blm.gov)

Form: MCF112  
 Revised July 2005

This form is available from the Arizona Department of Mines and Mineral Resources and may be reproduced.

\* CLAIMS NOT YET ASSIGNED AMC NUMBERS  
 AMC 363967 - 364007  
 Correct Numbers are AMC 363976 thru AMC 364006  
 10/50

**SUPPLEMENTAL ATTACHMENT**

May be used with the following forms for listing additional mining claims:  
Check One.

- Affidavit of Performance of Annual Work
- Maintenance Fee Payment
- Notice of Intent to Hold Mining Claims
- Notice of Non-Liability for Labor and Materials Furnished

BLM  
Date  
Stamp

2005 AUG 15  
 ARIZONA  
 STATE OFFICE  
 PHOENIX, ARIZONA

RECEIVED  
 BUREAU OF  
 LAND MANAGEMENT

| LINE NO. | AMC NUMBER | CLAIM/SITE NAME | COUNTY RECORDER DATA (If available)     | TWP  | SECTION |
|----------|------------|-----------------|---|------|---------|
| 11       | *          | GP 210          | NE 1/4, SW 1/4, NW 1/4 & SE 1/4, NE 1/4 | T40N | 3 1/4   |
| 12       | *          | GP 211          | **                                      |      | 2       |
| 13       | *          | GP 212          | **                                      |      | 2       |
| 14       | *          | GP 213          | **                                      |      | 2       |
| 15       | *          | GP 214          | **                                      |      | 2       |
| 16       | *          | GP 215          | **                                      |      | 2       |
| 17       | *          | GP 216          | **                                      |      | 2       |
| 18       | *          | GP 217          | **                                      |      | 2       |
| 19       | *          | GP 218          | **                                      |      |         |
| 20       | *          | GP 219          | **                                      | T41N | 26      |
| 21       | *          | GP 220          | **                                      |      | 26      |
| 22       | *          | GP 221          | **                                      |      | 26      |
| 23       | *          | GP 222          | **                                      |      | 26      |
| 24       | *          | GP 223          | **                                      |      | 26      |
| 25       | *          | GP 224          | **                                      |      | 26      |
| 26       | *          | GP 225          | **                                      |      | 26      |
| 27       | *          | GP 226          | **                                      |      | 26      |
| 28       | *          | GP 227          | **                                      |      | 26      |
| 29       | *          | GP 228          | **                                      |      | 26      |

Form MCF114  
Revised June 2005

This form is available from the Arizona Department of Mines & Mineral Resources and may be reproduced.

\* CLAIMS NOT YET ASSIGNED AMC NUMBERS

\*\* PLEASE SEE ATTACHED SHEET FOR COUNTY INFORMATION

19/50





**GP Gypsum:  
Placer Claims In Mohave County, Arizona**

| Claim # | Claim Location   | Section | Township | Range | Remarks   |
|---------|--|---------|----------|-------|-----------|
| GP 200  | S1/2, SW1/4, NE1/4   | 14      | T40N     | R13W  | ~20 Acres |
| GP 201  | S1/2, SE1/4, NE1/4   | 14      | T40N     | R13W  | ~20 Acres |
| GP 202  | N1/2, SW1/4, NE1/4   | 14      | T40N     | R13W  | ~20 Acres |
| GP 203  | N1/2, SE1/4, NE1/4   | 14      | T40N     | R13W  | ~20 Acres |
| GP 204  | S1/2, NW1/4, NE1/4   | 14      | T40N     | R13W  | ~20 Acres |
| GP 205  | S1/2, NE1/4, NE1/4   | 14      | T40N     | R13W  | ~20 Acres |
| GP 206  | E1/2, SE1/4, SE1/4   | 3       | T40N     | R13W  | ~20 Acres |
| GP 207  | E1/2, NE1/4, SE1/4   | 3       | T40N     | R3W   | ~20 Acres |
| GP 208  | NE1/4, NW1/4, SE1/4 and<br>NW1/4, NE1/4, SE1/4             | 3       | T40N     | R13W  | ~20 Acres |
| GP 209  | E1/2, SE1/4, NE1/4   | 3       | T40N     | R13W  | ~20 Acres |
| GP 210  | NE1/4, SW1/4, NE1/4 and<br>NW1/4, SE1/4, NE1/4             | 3       | T40N     | R13W  | ~20 Acres |
| GP 211  | NW1/4, SE1/4, SW1/4 and<br>SW1/4, NE1/4, SW1/4             | 2       | T40N     | R13W  | ~20 Acres |
| GP 212  | NW1/4, NE1/4, SW1/4 and<br>SW1/4, SE1/4, NW1/4             | 2       | T40N     | R13W  | ~20 Acres |
| GP 213  | N1/2, SW1/4, SW1/4   | 2       | T40N     | R13W  | ~20 Acres |
| GP 214  | S1/2, NW1/4, SW1/4   | 2       | T40N     | R13W  | ~20 Acres |
| GP 215  | N1/2, NW1/4, SW1/4   | 2       | T40N     | R13W  | ~20 Acres |
| GP 216  | S1/2, SW1/4, NW1/4   | 2       | T40N     | R13W  | ~20 Acres |
| GP 217  | NE1/4, SW1/4, NW1/4 and<br>NW1/4, SE1/4, NW1/4             | 2       | T40N     | R13W  | ~20 Acres |
| GP 218  | S1/2, SW1/4, NE1/4, NW1/4 and<br>S1/2, SE1/4, NW1/4, NW1/4 |         |          |       | ~10 Acres |
| GP 219  | S1/2, NE1/4, SE1/4   | 26      | T41N     | R13W  | ~20 Acres |
| GP 220  | S1/2, NW1/4, SE1/4   | 26      | T41N     | R13W  | ~20 Acres |
| GP 221  | N1/2, NE1/4, SE1/4   | 26      | T41N     | R13W  | ~20 Acres |
| GP 222  | N1/2, NW1/4, SE1/4   | 26      | T41N     | R13W  | ~20 Acres |
| GP 223  | S1/2, SE1/4, NE1/4   | 26      | T41N     | R13W  | ~20 Acres |
| GP 224  | S1/2, SW1/4, NE1/4   | 26      | T41N     | R13W  | ~20 Acres |
| GP 225  | N1/2, SE1/4, NE1/4   | 26      | T41N     | R13W  | ~20 Acres |
| GP 226  | N1/2, SW1/4, NE1/4   | 26      | T41N     | R13W  | ~20 Acres |
| GP 227  | S1/2, NE1/4, NE1/4   | 26      | T41N     | R13W  | ~20 Acres |
| GP 228  | S1/2, NW1/4, NE1/4   | 26      | T41N     | R13W  | ~20 Acres |
| GP 229  | N1/2, NE1/4, NE1/4   | 26      | T41N     | R13W  | ~20 Acres |
| GP 230  | N1/2, NW1/4, NE1/4   | 26      | T41N     | R13W  | ~20 Acres |

RECEIVED  
BUREAU OF  
LAND MANAGEMENT  
2005 AUG 15 P 3:44  
ARIZONA  
STATE OFFICE  
PHOENIX, ARIZONA

**United States Department of the Interior  
Bureau of Land Management**

BUSINESS & SUPPORT SVCS DIV  
222 N CENTRAL AVE  
PHOENIX, AZ 85004 -2203  
Phone: (602) 417-9200

| Receipt |         |
|---------|---------|
| No:     | 1142573 |

**Transaction #:** 1181838

**Date of Transaction:** 08/31/2005

**ENTERED INTO COMPUTER**

SEP 19 2005 PB

|           |   |
|-----------|---|
| CUSTOMER: | GEORGIA-PACIFIC CORP<br>PO BOX 337350<br>NORTH LAS VEGAS,NV 89033 |
|-----------|---|

| LINE #        | QTY  | DESCRIPTION   | REMARKS       | UNIT PRICE | TOTAL             |
|---------------|------|---|---------------|------------|-------------------|
| 1             | 1.00 | LOCATABLE MINERALS / MINING CLAIMS-NOT NEW-UNADJUD,ONE AUTH NO. ONLY / MINING CLAIM MONEY RECEIVED (455)<br><b>CASES: AMC363967/\$3875.00</b> | MAINT 2006 31 | - n/a -    | 3875.00           |
| <b>TOTAL:</b> |      |   |               |            | <b>\$3,875.00</b> |

| PAYMENT INFORMATION |           |   |                        |
|---------------------|-----------|---|------------------------|
| 1                   | AMOUNT:   | \$3,875.00  | POSTMARKED: 08/12/2005 |
|                     | TYPE:     | CHECK   | RECEIVED: 08/16/2005   |
|                     | CHECK NO: | 0906016043  |                        |
|                     | NAME:     | GEORGIA-PACIFIC CORP<br>PO BOX 337350<br>NORTH LAS VEGAS NV 89033 |                        |

| REMARKS  |
|--|
| AMC 363967-364007 NOT LR2000 <i>SHOULD BE AMC 363976 thru 364006</i> |

This receipt was generated by the automated BLM Collections and Billing System and is a paper representation of a portion of the official electronic record contained therein.

*9/19/05  
7:20 AM left message  
@ (902) 643-8100 x305*

GEO STATE: AZ

*transferred*  
*9-16-05*

CLAIM NAME/NUMBER INDEX (ALPHA ORDER)

Case Disp Txt = ACTIVE

*et. 360*

| Claim Name/Number | Ser No    | Claimant(s)     | LEGAL DESC |       |       |     |       | CTY   | LOC DATE   | CASE CLOSED |
|-------------------|-----------|-----------------|------------|-------|-------|-----|-------|-------|------------|-------------|
|                   |           |                 | MER        | TWN   | RNG   | SEC | Subdv |       |            |             |
| GP 200            | AMC363976 | G-P GYPSUM CORP | 14         | 0400N | 0130W | 014 | NE    | AZ015 | 12/21/2004 |             |
| GP 201            | AMC363977 | G-P GYPSUM CORP | 14         | 0400N | 0130W | 014 | NE    | AZ015 | 12/21/2004 |             |
| GP 202            | AMC363978 | G-P GYPSUM CORP | 14         | 0400N | 0130W | 014 | NE    | AZ015 | 12/21/2004 |             |
| GP 203            | AMC363979 | G-P GYPSUM CORP | 14         | 0400N | 0130W | 014 | NE    | AZ015 | 12/21/2004 |             |
| GP 204            | AMC363980 | G-P GYPSUM CORP | 14         | 0400N | 0130W | 014 | NE    | AZ015 | 12/21/2004 |             |
| GP 205            | AMC363981 | G-P GYPSUM CORP | 14         | 0400N | 0130W | 014 | NE    | AZ015 | 12/21/2004 |             |
| GP 206            | AMC363982 | G-P GYPSUM CORP | 14         | 0400N | 0130W | 003 | SE    | AZ015 | 12/21/2004 |             |
| GP 207            | AMC363983 | G-P GYPSUM CORP | 14         | 0400N | 0130W | 003 | SE    | AZ015 | 12/21/2004 |             |
| GP 208            | AMC363984 | G-P GYPSUM CORP | 14         | 0400N | 0130W | 003 | SE    | AZ015 | 12/21/2004 |             |
| GP 209            | AMC363985 | G-P GYPSUM CORP | 14         | 0400N | 0130W | 003 | NE    | AZ015 | 12/21/2004 |             |
| GP 210            | AMC363986 | G-P GYPSUM CORP | 14         | 0400N | 0130W | 003 | NE    | AZ015 | 12/21/2004 |             |
| GP 211            | AMC363987 | G-P GYPSUM CORP | 14         | 0400N | 0130W | 002 | SW    | AZ015 | 12/21/2004 |             |
| GP 212            | AMC363988 | G-P GYPSUM CORP | 14         | 0400N | 0130W | 002 | NW SW | AZ015 | 12/21/2004 |             |
| GP 213            | AMC363989 | G-P GYPSUM CORP | 14         | 0400N | 0130W | 002 | SW    | AZ015 | 12/21/2004 |             |
| GP 214            | AMC363990 | G-P GYPSUM CORP | 14         | 0400N | 0130W | 002 | SW    | AZ015 | 12/21/2004 |             |
| GP 215            | AMC363991 | G-P GYPSUM CORP | 14         | 0400N | 0130W | 002 | SW    | AZ015 | 12/21/2004 |             |
| GP 216            | AMC363992 | G-P GYPSUM CORP | 14         | 0400N | 0130W | 002 | NW    | AZ015 | 12/21/2004 |             |
| GP 217            | AMC363993 | G-P GYPSUM CORP | 14         | 0400N | 0130W | 002 | NW    | AZ015 | 12/21/2004 |             |
| GP 218            | AMC363994 | G-P GYPSUM CORP | 14         | 0400N | 0130W | 002 | NW    | AZ015 | 12/21/2004 |             |
| GP 219            | AMC363995 | G-P GYPSUM CORP | 14         | 0410N | 0130W | 026 | SE    | AZ015 | 12/22/2004 |             |
| GP 220            | AMC363996 | G-P GYPSUM CORP | 14         | 0410N | 0130W | 026 | SE    | AZ015 | 12/22/2004 |             |
| GP 221            | AMC363997 | G-P GYPSUM CORP | 14         | 0410N | 0130W | 026 | SE    | AZ015 | 12/22/2004 |             |
| GP 222            | AMC363998 | G-P GYPSUM CORP | 14         | 0410N | 0130W | 026 | SE    | AZ015 | 12/22/2004 |             |
| GP 223            | AMC363999 | G-P GYPSUM CORP | 14         | 0410N | 0130W | 026 | NE    | AZ015 | 12/22/2004 |             |
| GP 224            | AMC364000 | G-P GYPSUM CORP | 14         | 0410N | 0130W | 026 | NE    | AZ015 | 12/22/2004 |             |
| GP 225            | AMC364001 | G-P GYPSUM CORP | 14         | 0410N | 0130W | 026 | NE    | AZ015 | 12/22/2004 |             |
| GP 226            | AMC364002 | G-P GYPSUM CORP | 14         | 0410N | 0130W | 026 | NE    | AZ015 | 12/22/2004 |             |
| GP 227            | AMC364003 | G-P GYPSUM CORP | 14         | 0410N | 0130W | 026 | NE    | AZ015 | 12/22/2004 |             |
| GP 228            | AMC364004 | G-P GYPSUM CORP | 14         | 0410N | 0130W | 026 | NE    | AZ015 | 12/22/2004 |             |
| GP 229            | AMC364005 | G-P GYPSUM CORP | 14         | 0410N | 0130W | 026 | NE    | AZ015 | 12/22/2004 |             |

\* DISCLOSURE \* ALL INFORMATION RECEIVED IN THIS OFFICE MAY NOT YET BE LISTED ON THIS REPORT. NAMES AND ADDRESSES ARE ENTERED AS THEY APPEAR ON THE LOCATION NOTICE OR ARE ABBREVIATED TO FIT LIMITED SPACE. THEREFORE THEY MAY NOT APPEAR IN THE EXPECTED SEQUENCE. A BLANK LATEST ASSESSMENT YEAR IN THIS REPORT DOES NOT CONSTITUTE AN ABANDONED CLAIM.

RUN TIME: 08:29 AM

UNITED STATES DEPARTMENT OF INTERIOR  
BUREAU OF LAND MANAGEMENT

RUN DATE: 09/14/2005  
Page 6 of 6

GEO STATE: AZ

CLAIM NAME/NUMBER INDEX (ALPHA ORDER)

Case Disp Txt = ACTIVE

| <u>Claim Name/Number</u> | <u>Ser No</u> | <u>Claimant(s)</u> | <u>LEGAL DESC</u> |            |            |            |              | <u>CTY</u> | <u>LOC DATE</u> | <u>CASE CLOSED</u> |
|--------------------------|---------------|--------------------|-------------------|------------|------------|------------|--------------|------------|-----------------|--------------------|
|                          |               |                    | <u>MER</u>        | <u>TWN</u> | <u>RNG</u> | <u>SEC</u> | <u>Subdv</u> |            |                 |                    |
| GP 230                   | AMC364006     | G-P GYPSUM CORP    | 14                | 0410N      | 0130W      | 026        | NE           | AZ015      | 12/22/2004      |                    |
| GPA2                     | AMC355494     | BURKHARDT GLYNN G  | 14                | 0220S      | 0100E      | 022        | SW           | AZ023      | 03/15/2001      |                    |

\* DISCLOSURE \* ALL INFORMATION RECEIVED IN THIS OFFICE MAY NOT YET BE LISTED ON THIS REPORT. NAMES AND ADDRESSES ARE ENTERED AS THEY APPEAR ON THE LOCATION NOTICE OR ARE ABBREVIATED TO FIT LIMITED SPACE. THEREFORE THEY MAY NOT APPEAR IN THE EXPECTED SEQUENCE. A BLANK LATEST ASSESSMENT YEAR IN THIS REPORT DOES NOT CONSTITUTE AN ABANDONED CLAIM.



**NOTICE!!**

**These documents have been scanned!**

**Do not place un-scanned documents beneath this notice!**

**Do not remove this notice from this file!**

GPO Jacket No. 560-102  
Print Order 61540  
Rise Business Services, LLC  
Job=AZ15 6/26/2019



Box Number= AZ15132



Claim Begin-End: AMC363976-AMC364006

**5 Miscellaneous**



AZ15132-5

AMC363477-AMC364145

**Authorized Date** 02/15/2005

**Instructions to Accounts** AZ BLM REFUND \$930 TO G-P GYPSUM CORP FOR OVERPAYMENT OF FILING FEES FOR AMC363976 -

**Login ID** 2393

**Entry Date** 02/15/2005

**Total Amount** \$930.00

Amc 364006 Receipt # 1006528 QRS



**NOTICE!!**

**These documents have been scanned!**

**Do not place un-scanned documents beneath this notice!**

**Do not remove this notice from this file!**

GPO Jacket No. 560-102  
Print Order 61540  
Rise Business Services, LLC  
Job=AZ15 6/26/2019



Box Number= AZ15132



Claim Begin-End: AMC363976-AMC364006

**6 Location Notices-Amendments and Supporting Documents**



AZ15132-5

AMC363477-AMC364145

MINING CLAIM STATUS REPORT

STATUS:

MTP CHECKED BY TR

GEO CHECKED BY \_\_\_\_\_

PRE-ADJ BY \_\_\_\_\_

FINAL ADJ BY 2/15/05 OCB

LEAD SERIAL NO. AMC 363976 THROUGH AMC 364006

|             |                    |              |              |                 |
|-------------|--------------------|--------------|--------------|-----------------|
| # _____     | LODE               | @ \$30 = \$  | <u>930</u>   | LOCATION FEE    |
| # <u>31</u> | PLACER             | @ \$10 = \$  | <u>310</u>   | SERVICE FEE     |
| # _____     | MILL SITE          | @ \$125 = \$ | <u>3875</u>  | MAINTENANCE FEE |
| # _____     | TUNNEL SITE        | \$           | _____        | OTHER FEES      |
| # _____     | ASSOCIATION PLACER | \$           | <u>5,115</u> | TOTAL           |

OVER-THE-COUNTER  MAIL  TIMELY FILED: YES  NO

LEGAL DESCRIPTION: T \_\_\_\_\_ R \_\_\_\_\_ SECTIONS \_\_\_\_\_  
 T \_\_\_\_\_ R \_\_\_\_\_ SECTIONS \_\_\_\_\_  
 T \_\_\_\_\_ R \_\_\_\_\_ SECTIONS \_\_\_\_\_  
 T \_\_\_\_\_ R \_\_\_\_\_ SECTIONS \_\_\_\_\_

GENERAL JURISDICTION BLM  (OR) NATIONAL FOREST

WILDERNESS AREA: YES  NO

SPLIT ESTATE: SX  PX  SRHA  OTHER  N/A

PROPER NOTICE FILED IF LOCATING ON SRHA LANDS: YES  NO  NA

RECONVEYED MINERALS ON BLM LANDS REQUIRE OPENING ORDERS FROM 1944 TO 1993. OPEN TO ENTRY ON: \_\_\_\_\_

SUBJECT TO PL 359: YES  NO

STATUS: VOID  PARTIALLY VOID   
 PRIVATE MINERALS  WITHDRAWN LANDS  OTHER  \_\_\_\_\_  
OKAY

CLAIMANT ACKNOWLEDGES THAT PORTIONS OF THE FOLLOWING CLAIM(S)/SITE(S): \_\_\_\_\_  
MAY BE VOID OR VOIDABLE. Signature of Claimant: \_\_\_\_\_

COMMENTS: \_\_\_\_\_  
\_\_\_\_\_  
\_\_\_\_\_



**GP Gypsum:  
Placer Claims In Mohave County, Arizona**

| Claim # | Claim Location  | Section | Township | Range | Remarks   |
|---------|---|---------|----------|-------|-----------|
| GP 200  | S1/2, SW1/4, NE1/4  | 14      | T40N     | R13W  | ~20 Acres |
| GP 201  | S1/2, SE1/4, NE1/4  | 14      | T40N     | R13W  | ~20 Acres |
| GP 202  | N1/2, SW1/4, NE1/4  | 14      | T40N     | R13W  | ~20 Acres |
| GP 203  | N1/2, SE1/4, NE1/4  | 14      | T40N     | R13W  | ~20 Acres |
| GP 204  | S1/2, NW1/4, NE1/4  | 14      | T40N     | R13W  | ~20 Acres |
| GP 205  | S1/2, NE1/4, NE1/4  | 14      | T40N     | R13W  | ~20 Acres |
| GP 206  | E1/2, SE1/4, SE1/4  | 3       | T40N     | R13W  | ~20 Acres |
| GP 207  | E1/2, NE1/4, SE1/4  | 3       | T40N     | R3W   | ~20 Acres |
| GP 208  | NE1/4, NW1/4, SE1/4 and<br>NW1/4, NE1/4, SE1/4                | 3       | T40N     | R13W  | ~20 Acres |
| GP 209  | E1/2, SE1/4, NE1/4  | 3       | T40N     | R13W  | ~20 Acres |
| GP 210  | NE1/4, SW1/4, NE1/4 and<br>NW1/4, SE1/4, NE1/4                | 3       | T40N     | R13W  | ~20 Acres |
| GP 211  | NW1/4, SE1/4, SW1/4 and<br>SW1/4, NE1/4, SW1/4                | 2       | T40N     | R13W  | ~20 Acres |
| GP 212  | NW1/4, NE1/4, SW1/4 and<br>SW1/4, SE1/4, NW1/4                | 2       | T40N     | R13W  | ~20 Acres |
| GP 213  | N1/2, SW1/4, SW1/4  | 2       | T40N     | R13W  | ~20 Acres |
| GP 214  | S1/2, NW1/4, SW1/4  | 2       | T40N     | R13W  | ~20 Acres |
| GP 215  | N1/2, NW1/4, SW1/4  | 2       | T40N     | R13W  | ~20 Acres |
| GP 216  | S1/2, SW1/4, NW1/4  | 2       | T40N     | R13W  | ~20 Acres |
| GP 217  | NE1/4, SW1/4, NW1/4 and<br>NW1/4, SE1/4, NW1/4                | 2       | T40N     | R13W  | ~20 Acres |
| GP 218  | S1/2, SW1/4, NE1/4,<br>NW1/4 and S1/2, SE1/4,<br>NW1/4, NW1/4 |         |          |       | ~10 Acres |
| GP 219  | S1/2, NE1/4, SE1/4  | 26      | T41N     | R13W  | ~20 Acres |
| GP 220  | S1/2, NW1/4, SE1/4  | 26      | T41N     | R13W  | ~20 Acres |
| GP 221  | N1/2, NE1/4, SE1/4  | 26      | T41N     | R13W  | ~20 Acres |
| GP 222  | N1/2, NW1/4, SE1/4  | 26      | T41N     | R13W  | ~20 Acres |
| GP 223  | S1/2, SE1/4, NE1/4  | 26      | T41N     | R13W  | ~20 Acres |
| GP 224  | S1/2, SW1/4, NE1/4  | 26      | T41N     | R13W  | ~20 Acres |
| GP 225  | N1/2, SE1/4, NE1/4  | 26      | T41N     | R13W  | ~20 Acres |
| GP 226  | N1/2, SW1/4, NE1/4  | 26      | T41N     | R13W  | ~20 Acres |
| GP 227  | S1/2, NE1/4, NE1/4  | 26      | T41N     | R13W  | ~20 Acres |
| GP 228  | S1/2, NW1/4, NE1/4  | 26      | T41N     | R13W  | ~20 Acres |
| GP 229  | N1/2, NE1/4, NE1/4  | 26      | T41N     | R13W  | ~20 Acres |
| GP 230  | N1/2, NW1/4, NE1/4  | 26      | T41N     | R13W  | ~20 Acres |

PHOENIX, AZ  
 1001 DEC 29  
 A 9:35  
 RECORDS SECTION  
 STATE OFFICE

**CERTIFICATE OF LOCATION  
(Placer Mining Claim)**

The undersigned, having complied with the requirements of Title 30, United States Code, Section 30 and local laws, customs and regulations of the State of Arizona, did on 12/21/04 locate this the **GP 200 PLACER MINING CLAIM** upon a valuable placer mineral deposit containing gypsum and other locatable minerals, situated in the Unknown Mining District, Mohave County, State of Arizona, being located in Section 14, Township 40 North, Range 13 West, Gila and Salt River Meridian.

The location monument, upon which claim information is posted, is situated S 45 degrees West, a distance of 5 feet from the NE corner of this Claim.

The Claim is situated in the S1/2 of the SW1/4 of the NE1/4 of Section 14.

This Claim is described as follows:

Beginning at the NE corner of this claim, Corner No.1 of this claim

- Thence South a distance of 660 feet to Corner No. 2
- Thence West a distance of 1320 feet to Corner No. 3
- Thence North a distance of 660 feet to Corner No. 4
- Thence East a distance of 1320 feet to Corner No. 1

The work of location consisted of making a map as provided in ARS 27-201 through 27-210, inclusive.

Located by:

**G-P Gypsum Corporation**  
P.O. Box 337350  
Las Vegas, NV 89033  
Tel: 702-643-8100

  
Bob Shajary  
702-643-8100

RECEIVED  
B.L.M. AZ STATE OFFICE  
2004 DEC 29 A 9:35  
PHOENIX, AZ

RECEIVED  
B.L.M. AZ STATE OFFICE  
2004 DEC 29 A 9:27  
PHOENIX, ARIZONA

AMU 363976

# G-P Gypsum Corporation Placer Claims in Mohave County, Arizona

Name: GP 200

Location: S/2 SW/4 NE/4 Section 14, Township 40N, Range 13W G&SR Meridian

Size: 20 acres

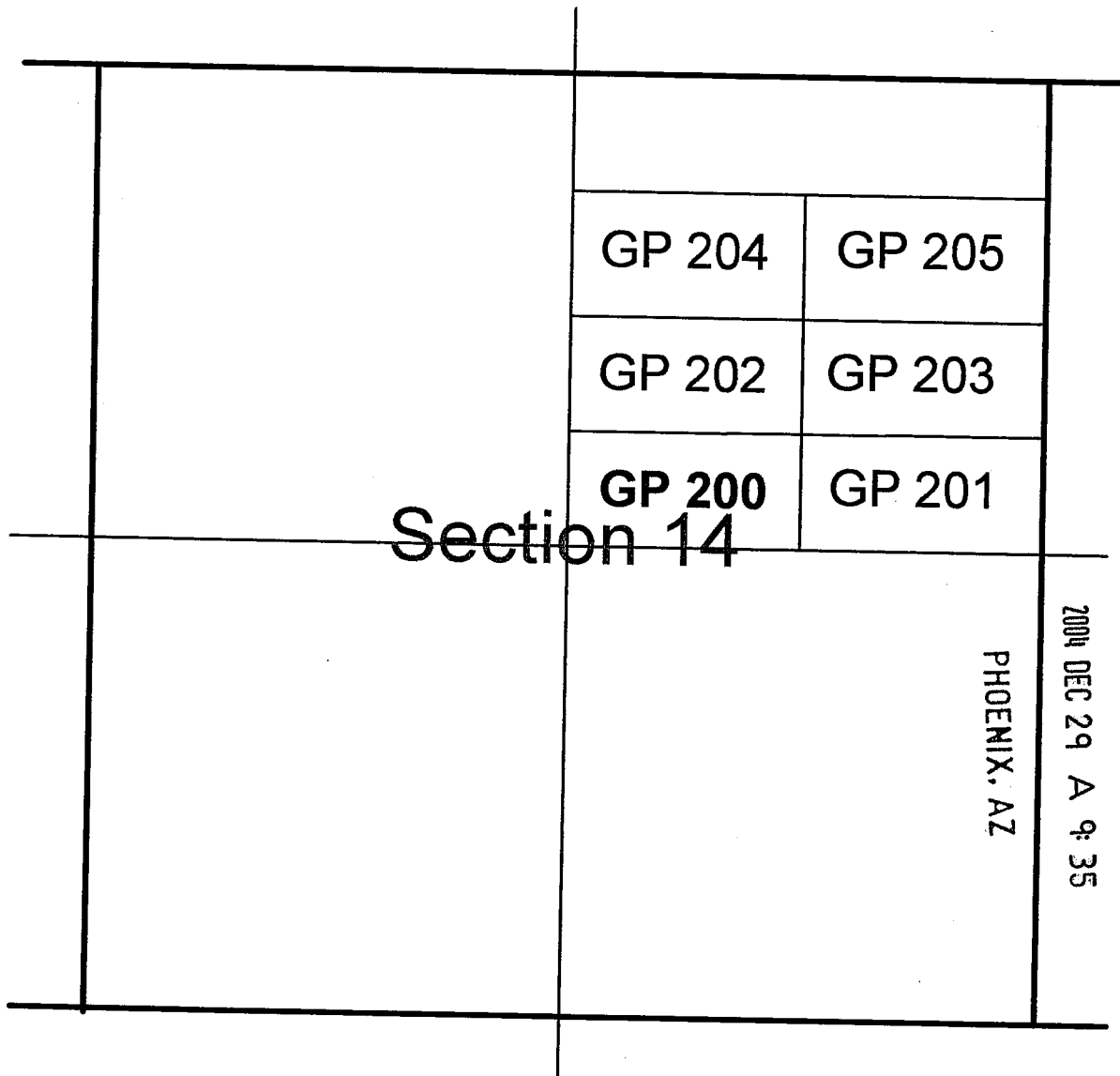

Section 14

PHOENIX, AZ

2004 DEC 29 A 9: 35

RECEIVED  
B.L.M. AZ STATE OFFICE

AMC 363976



Scale 1 inch = 1000 feet  
Monuments consist of 4"x2"x1" wooden posts

G-P Gypsum Corporation  
P.O. Box 337350  
Las Vegas, NV 89033  
Bob Shajary 702-643-8100

PHOENIX, ARIZONA

2004 DEC 29 A 9: 28

RECEIVED  
B.L.M. AZ STATE OFFICE

**CERTIFICATE OF LOCATION  
(Placer Mining Claim)**

The undersigned, having complied with the requirements of Title 30, United States Code, Section 30 and local laws, customs and regulations of the State of Arizona, did on 12/21/04 locate this the **GP 201 PLACER MINING CLAIM** upon a valuable placer mineral deposit containing gypsum and other locatable minerals, situated in the Unknown Mining District, Mohave County, State of Arizona, being located in Section 14, Township 40 North, Range 13 West, Gila and Salt River Meridian.

The location monument, upon which claim information is posted, is situated S 45 degrees East, a distance of 5 feet from the NW corner of this Claim.

The Claim is situated in the S1/2 of the SE1/4 of the NE1/4 of Section 14.

This Claim is described as follows:

Beginning at the NE corner of this claim, Corner No.1 of this claim

- Thence South a distance of 660 feet to Corner No. 2
- Thence West a distance of 1320 feet to Corner No. 3
- Thence North a distance of 660 feet to Corner No. 4
- Thence East a distance of 1320 feet to Corner No. 1

The work of location consisted of making a map as provided in ARS 27-201 through 27-210, inclusive.

Located by:

**G-P Gypsum Corporation**  
P.O. Box 337350  
Las Vegas, NV 89033  
Tel: 702-643-8100

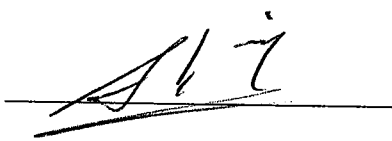

Bob Shajary  
702-643-8100

RECEIVED  
B.L.M. AZ STATE OFFICE  
2004 DEC 29 A 9:35  
PHOENIX, AZ

RECEIVED  
B.L.M. AZ STATE OFFICE  
2004 DEC 29 A 9:28  
PHOENIX, ARIZONA

AMC 363977



# G-P Gypsum Corporation Placer Claims in Mohave County, Arizona

Name: GP 201

Location: S/2 SE/4 NE/4 Section 14, Township 40N, Range 13W G&SR Meridian

Size: 20 acres

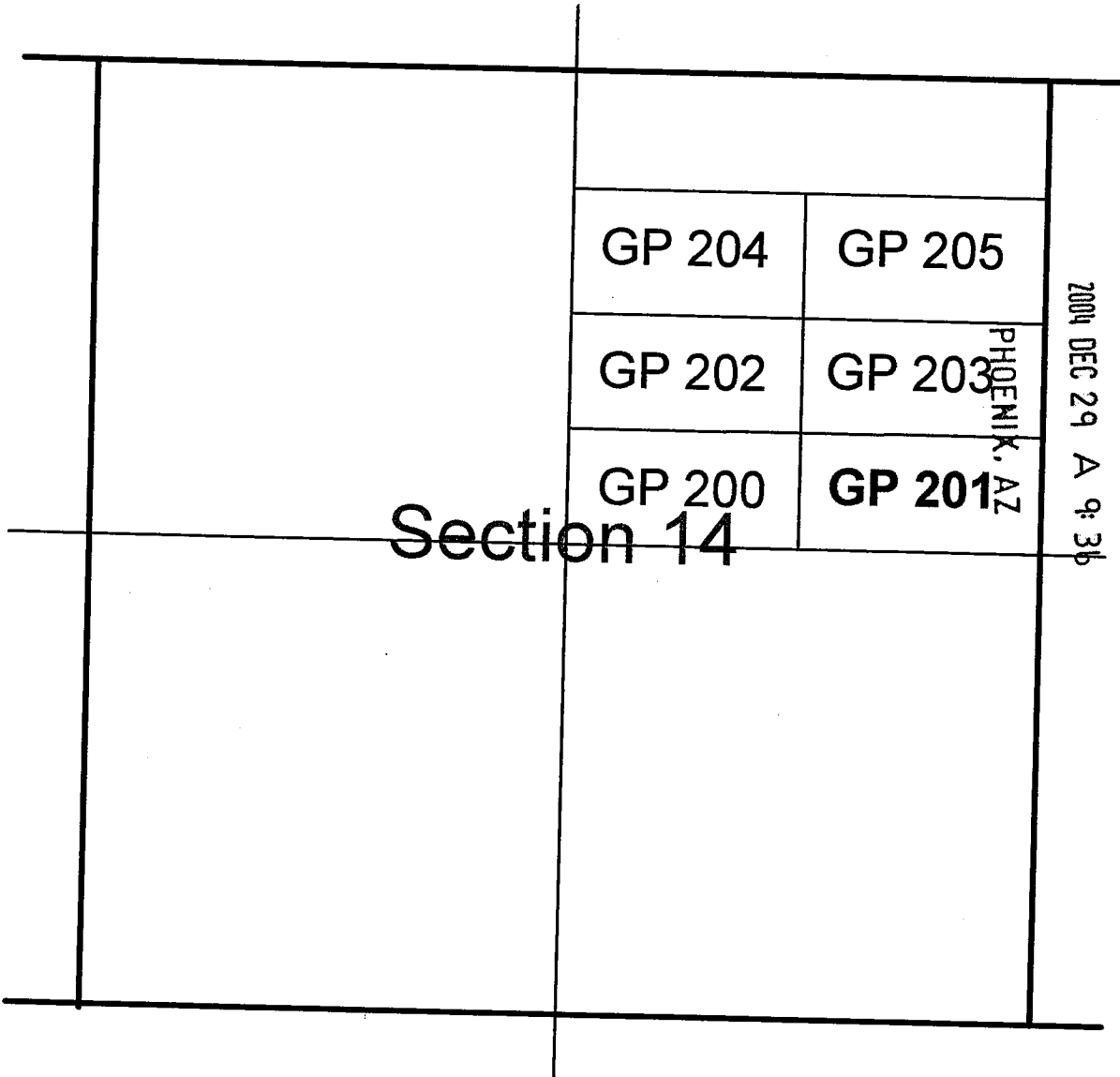

RECEIVED  
B.L.M. AZ STATE OFFICE

2004 DEC 29 A 9: 36

AMC 363977



Scale 1 inch = 1000 feet  
Monuments consist of 4"x2"x1" wooden posts

G-P Gypsum Corporation  
P.O. Box 337350  
Las Vegas, NV 89033  
Bob Shajary 702-643-8100

PHOENIX, ARIZONA

RECEIVED  
B.L.M. AZ STATE OFFICE

2004 DEC 29 A 9: 28

**CERTIFICATE OF LOCATION  
(Placer Mining Claim)**

The undersigned, having complied with the requirements of Title 30, United States Code, Section 30 and local laws, customs and regulations of the State of Arizona, did on 12/21/04 locate this the **GP 202 PLACER MINING CLAIM** upon a valuable placer mineral deposit containing gypsum and other locatable minerals, situated in the Unknown Mining District, Mohave County, State of Arizona, being located in Section 14, Township 40 North, Range 13 West, Gila and Salt River Meridian.

The location monument, upon which claim information is posted, is situated S 45 degrees West, a distance of 5 feet from the NE corner of this Claim.

The Claim is situated in the N1/2 of the SW1/4 of the NE1/4 of Section 14.

This Claim is described as follows:

Beginning at the NE corner of this claim, Corner No.1 of this claim

- Thence South a distance of 660 feet to Corner No. 2
- Thence West a distance of 1320 feet to Corner No. 3
- Thence North a distance of 660 feet to Corner No. 4
- Thence East a distance of 1320 feet to Corner No. 1

The work of location consisted of making a map as provided in ARS 27-201 through 210, inclusive.

Located by:

**G-P Gypsum Corporation**  
P.O. Box 337350  
Las Vegas, NV 89033  
Tel: 702-643-8100



Bob Shajary  
702-643-8100

RECEIVED  
B.L.M. AZ STATE OFFICE  
2004 DEC 29 A 9:36  
PHOENIX, AZ

RECEIVED  
B.L.M. AZ STATE OFFICE  
2004 DEC 29 A 9:28  
PHOENIX, ARIZONA

AMC 363978

# G-P Gypsum Corporation Placer Claims in Mohave County, Arizona

**Name:** GP 202

**Location:** N/2 SW/4 NE/4 Section 14, Township 40N, Range 13W G&SR Meridian

**Size:** 20 acres

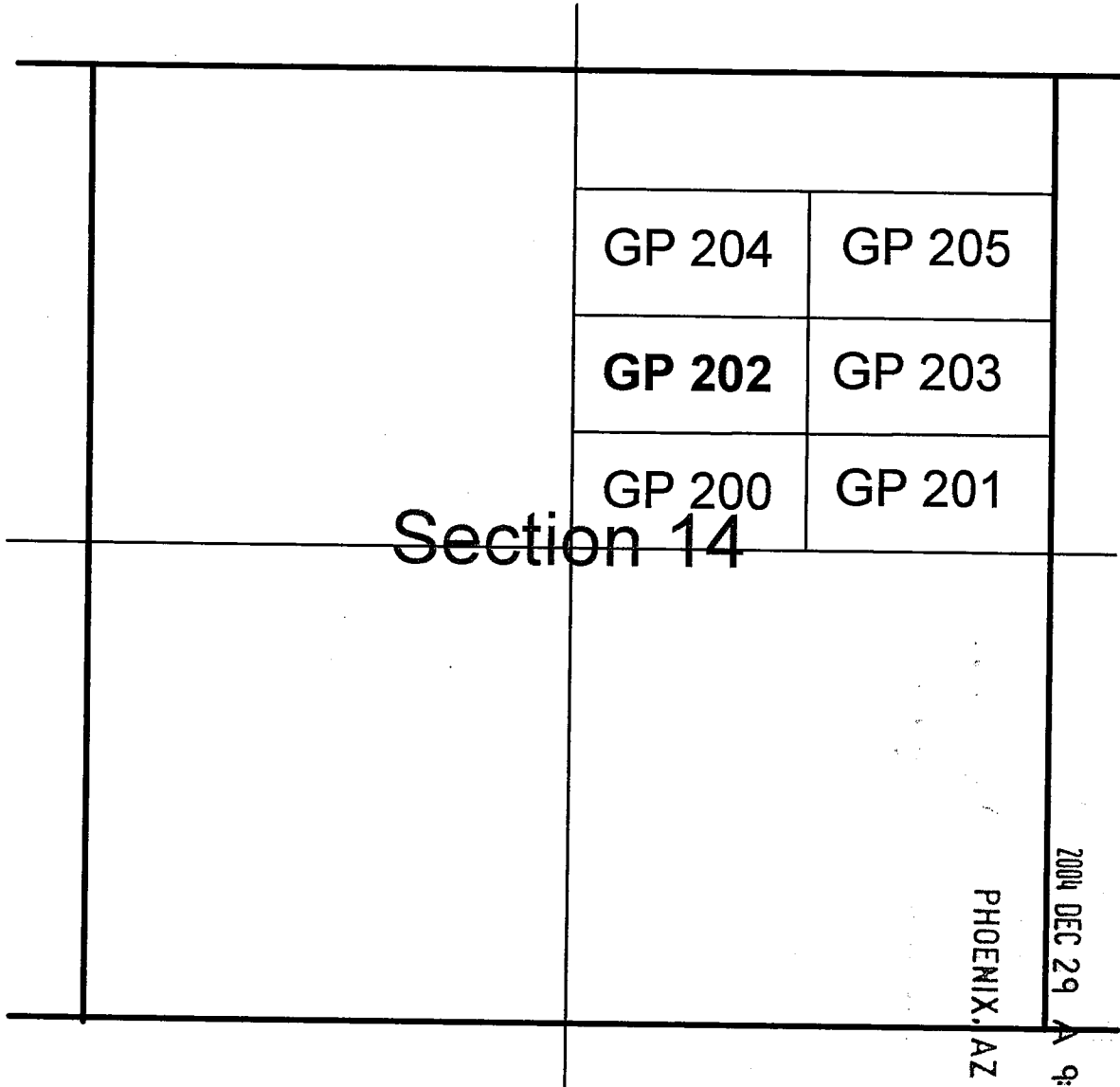

AMC 363978

PHOENIX, AZ

RECEIVED  
B.L.M. AZ STATE OFFICE  
2004 DEC 29 A 9:36

PHOENIX, ARIZONA

RECEIVED  
B.L.M. AZ STATE OFFICE  
2004 DEC 29 A 9:28

Scale 1 inch = 1000 feet  
Monuments consist of 4"x2"x1" wooden posts



G-P Gypsum Corporation  
P.O. Box 337350  
Las Vegas, NV 89033  
Bob Shajary 702-643-8100

**CERTIFICATE OF LOCATION  
(Placer Mining Claim)**

The undersigned, having complied with the requirements of Title 30, United States Code, Section 30 and local laws, customs and regulations of the State of Arizona, did on 12/21/04 locate this the **GP 203 PLACER MINING CLAIM** upon a valuable placer mineral deposit containing gypsum and other locatable minerals, situated in the Unknown Mining District, Mohave County, State of Arizona, being located in Section 14, Township 40 North, Range 13 West, Gila and Salt River Meridian.

The location monument, upon which claim information is posted, is situated S 45 degrees East, a distance of 5 feet from the NW corner of this Claim.

The Claim is situated in the N1/2 of the SE1/4 of the NE1/4 of Section 14

This Claim is described as follows:

Beginning at the NE corner of this claim, Corner No.1 of this claim

Thence South a distance of 660 feet to Corner No. 2  
Thence West a distance of 1320 feet to Corner No. 3  
Thence North a distance of 660 feet to Corner No. 4  
Thence East a distance of 1320 feet to Corner No. 1

The work of location consisted of making a map as provided in ARS 27-201 through 27-210, inclusive.

Located by:

**G-P Gypsum Corporation**  
P.O. Box 337350  
Las Vegas, NV 89033  
Tel: 702-643-8100



Bob Shajary  
702-643-8100

RECEIVED  
B.L.M. AZ STATE OFFICE  
PHOENIX, ARIZONA  
DEC 29 A 9:28  
RECEIVED  
B.L.M. AZ STATE OFFICE  
PHOENIX, ARIZONA  
DEC 29 A 9:36

AMC 363979



G-P Gypsum Corporation  
Placer Claims in Mohave County, Arizona

Name: GP 203

Location: N/2 SE/4 NE/4 Section 14, Township 40N, Range 13W G&SR Meridian

Size: 20 acres

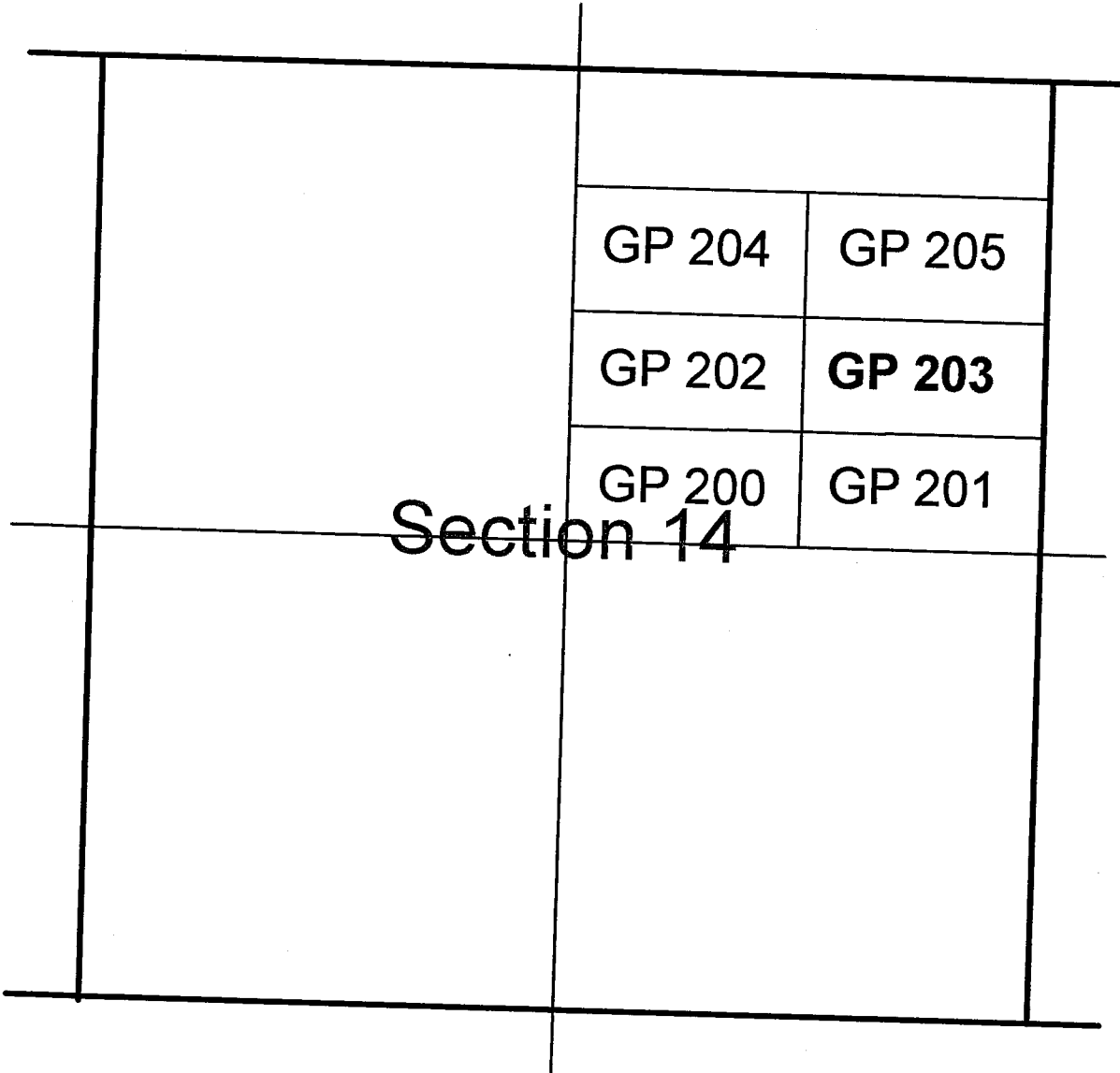

AMC 363979



Scale 1 inch = 1000 feet  
Monuments consist of 4"x2"x1" wooden posts

G-P Gypsum Corporation  
P.O. Box 337350  
Las Vegas, NV 89033  
Bob Shajary 702-643-8100

PHOENIX, ARIZONA

2004 DEC 29 A 9: 28

RECEIVED  
B.L.M. AZ STATE OFFICE

**CERTIFICATE OF LOCATION  
(Placer Mining Claim)**

The undersigned, having complied with the requirements of Title 30, United States Code, Section 30 and local laws, customs and regulations of the State of Arizona, did on 12/21/04 locate this the **GP 204 PLACER MINING CLAIM** upon a valuable placer mineral deposit containing gypsum and other locatable minerals, situated in the Unknown Mining District, Mohave County, State of Arizona, being located in Section 14, Township 40 North, Range 13 West, Gila and Salt River Meridian.

The location monument, upon which claim information is posted, is situated S 45 degrees West, a distance of 5 feet from the NE corner of this Claim.

The Claim is situated in the S1/2 of the NW1/4 of the NE1/4 of Section 14.

This Claim is described as follows:

Beginning at the NE corner of this claim, Corner No.1 of this claim

Thence South a distance of 660 feet to Corner No. 2  
Thence West a distance of 1320 feet to Corner No. 3  
Thence North a distance of 660 feet to Corner No. 4  
Thence East a distance of 1320 feet to Corner No. 1

The work of location consisted of making a map as provided in ARS 27-201 through 27-210, inclusive.

Located by:

**G-P Gypsum Corporation**  
P.O. Box 337350  
Las Vegas, NV 89033  
Tel: 702-643-8100

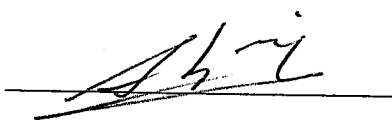
  
Bob Shajary  
702-643-8100

RECEIVED  
B.L.M. AZ STATE OFFICE  
2004 DEC 29 A 9:28  
PHOENIX, ARIZONA

AMC 363980

# G-P Gypsum Co | Corporation Placer Claims in Mohave County, Arizona

Name: GP 204

Location: S/2 NW/4 NE/4 Section 14, Township 40N, Range 13W G&SR Meridian

Size: 20 acres

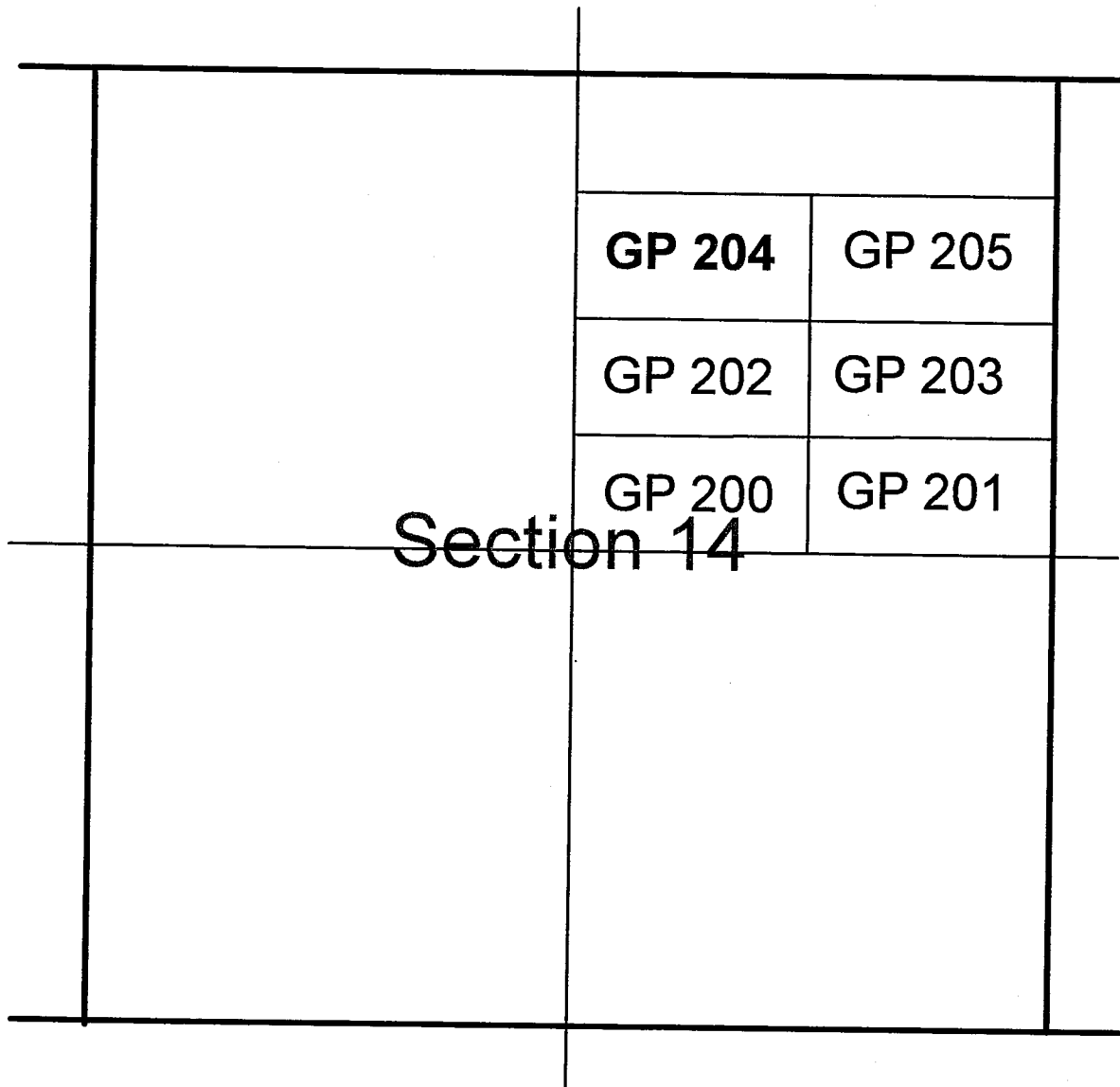

AMC 363980

Scale 1 inch = 1000 feet  
Monuments consist of 4'x2"x1" wooden posts



G-P Gypsum Corporation  
P.O. Box 337350  
Las Vegas, NV 89033  
Bob Shajary 702-643-8100

PHOENIX, ARIZONA

2004 DEC 29 A 9:28

RECEIVED  
B.L.M. AZ STATE OFFICE

**CERTIFICATE OF LOCATION  
(Placer Mining Claim)**

The undersigned, having complied with the requirements of Title 30, United States Code, Section 30 and local laws, customs and regulations of the State of Arizona, did on 12/21/04 locate this the **GP 205 PLACER MINING CLAIM** upon a valuable placer mineral deposit containing gypsum and other locatable minerals, situated in the Unknown Mining District, Mohave County, State of Arizona, being located in Section 14, Township 40 North, Range 13 West, Gila and Salt River Meridian.

The location monument, upon which claim information is posted is situated S 45 degrees East, a distance of 5 feet from the NW corner of this Claim.

The Claim is situated in the S1/2 of the NE1/4 of the NE1/4 of Section 14.

This Claim is described as follows:

Beginning at the NE corner of this claim, Corner No.1 of this claim

Thence South a distance of 660 feet to Corner No. 2  
Thence West a distance of 1320 feet to Corner No. 3  
Thence North a distance of 660 feet to Corner No. 4  
Thence East a distance of 1320 feet to Corner No. 1

The work of location consisted of making a map as provided in ARS 27-201 through 27-210, inclusive.

Located by:

**G-P Gypsum Corporation**  
P.O. Box 337350  
Las Vegas, NV 89033  
Tel: 702-643-8100

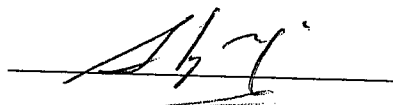

Bob Shajary  
702-643-8100

RECEIVED  
B.L.M. AZ STATE OFFICE  
2004 DEC 29 A 9:28  
PHOENIX, ARIZONA

AMC 363981



# G-P Gypsum Co Corporation Placer Claims in Mohave County, Arizona

Name: GP 205

Location: S/2 NE/4 NE/4 Section 14, Township 40N, Range 13W G&SR Meridian

Size: 20 acres

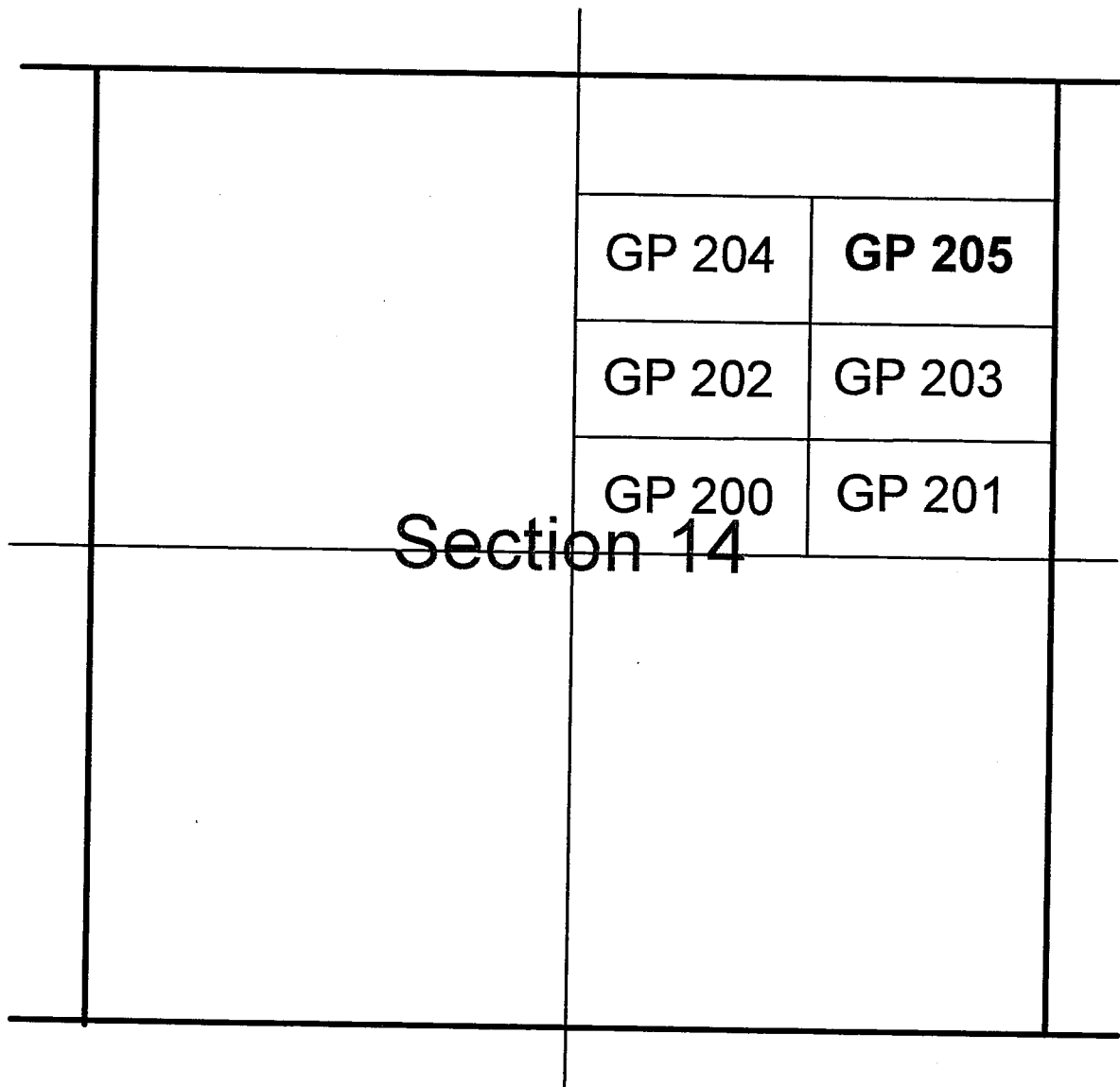

AMC 363981



Scale 1 inch = 1000 feet  
Monuments consist of 4'x2"x1" wooden posts

G-P Gypsum Corporation  
P.O. Box 337350  
Las Vegas, NV 89033  
Bob Shajary 702-643-8100

PHOENIX, ARIZONA

2004 DEC 29 A 9:28

RECEIVED  
B.L.M. AZ STATE OFFICE

**CERTIFICATE OF LOCATION  
(Placer Mining Claim)**

The undersigned, having complied with the requirements of Title 30, United States Code, Section 30 and local laws, customs and regulations of the State of Arizona, did on 12/21/04 locate this the **GP 206 PLACER MINING CLAIM** upon a valuable placer mineral deposit containing gypsum and other locatable minerals, situated in the Unknown Mining District, Mohave County, State of Arizona, being located in Section 3, Township 40 North, Range 13 West, Gila and Salt River Meridian.

The location monument, upon which claim information is posted, is situated S 45 degrees West, a distance of 5 feet from the NE corner of this Claim.

The Claim is situated in the E1/2 of the SE1/4 of the SE1/4 of Section 3.

This Claim is described as follows:

Beginning at the NE corner of this claim, Corner No.1 of this claim

Thence South a distance of 1320 feet to Corner No. 2

Thence West a distance of 660 feet to Corner No. 3

Thence North a distance of 1320 feet to Corner No. 4

Thence East a distance of 660 feet to Corner No. 1

The work of location consisted of making a map as provided in ARS 27-201 through 27-210, inclusive.

Located by:

**G-P Gypsum Corporation**

P.O. Box 337350

Las Vegas, NV 89033

Tel: 702-643-8100



Bob Shajary  
702-643-8100

RECEIVED  
B.L.M. AZ STATE OFFICE  
2004 DEC 29 A 9:28  
PHOENIX, ARIZONA

AMC 363987

# G-P Gypsum Corporation Placer Claims in Mohave County, Arizona

**Name:** GP 206

**Location:** E/2 SE/4 SE/4 Section 3, Township 40N, Range 13W G&SR Meridian

**Size:** 20 acres

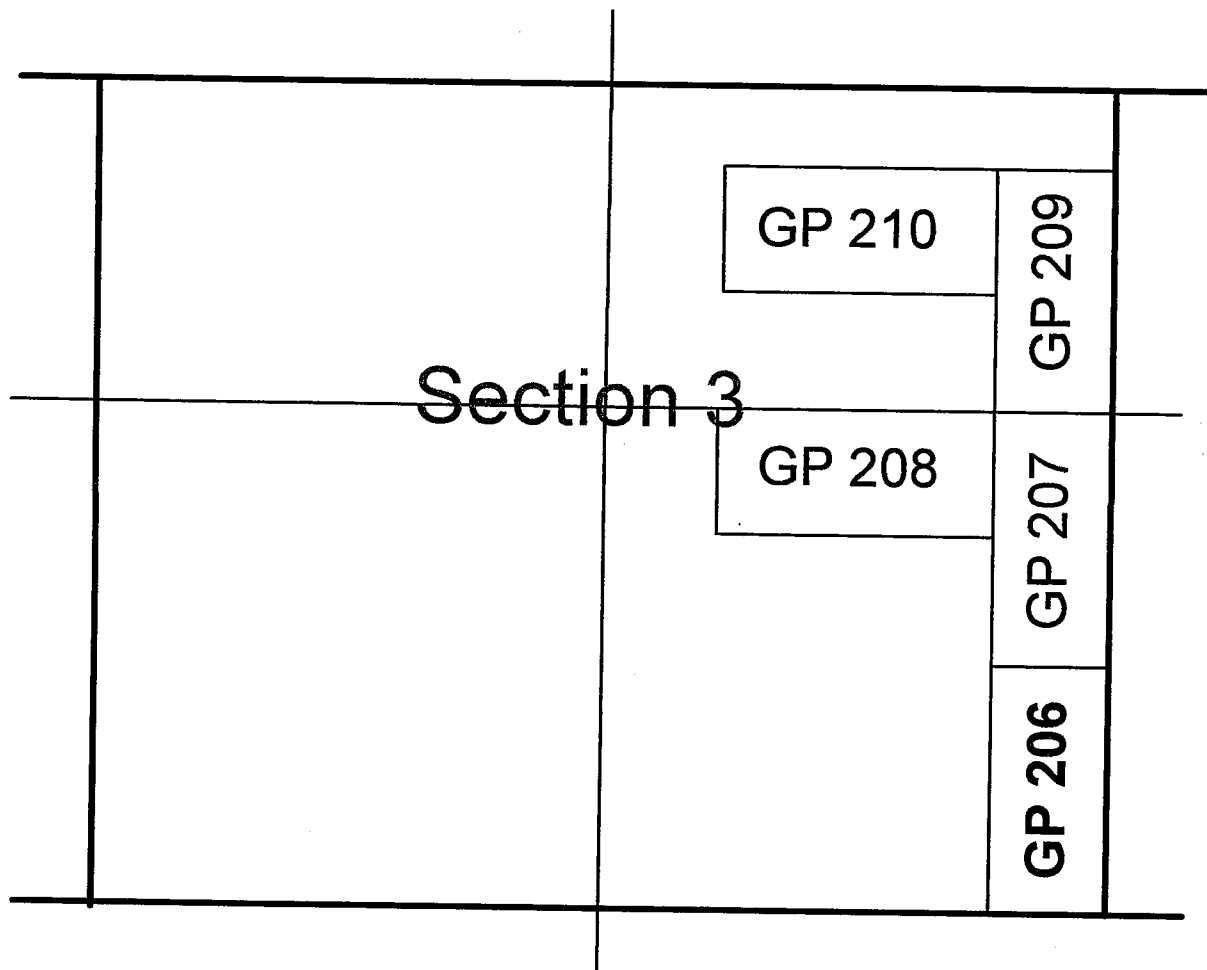

AMC 363982



Scale 1 inch = 1000 feet  
Monuments consist of 4'x2"x1" wooden posts

G-P Gypsum Corporation  
P.O. Box 337350  
Las Vegas, NV 89033  
Bob Shajary 702-643-8100

PHOENIX, ARIZONA

2001 DEC 29 A 9: 28

RECEIVED  
B.L.M. AZ STATE OFFICE

**CERTIFICATE OF LOCATION  
(Placer Mining Claim)**

The undersigned, having complied with the requirements of Title 30, United States Code, Section 30 and local laws, customs and regulations of the State of Arizona, did on 12/21/04 locate this the **GP 207 PLACER MINING CLAIM** upon a valuable placer mineral deposit containing gypsum and other locatable minerals, situated in the Unknown Mining District, Mohave County, State of Arizona, being located in Section 3, Township 40 North, Range 13 West, Gila and Salt River Meridian.

The location monument, upon which claim information is posted, is situated N 45 degrees West, a distance of 5 feet from the SE corner of this Claim.

The Claim is situated in the E1/2 of the NE1/4 of the SE1/4 of Section 3.

This Claim is described as follows:

Beginning at the NE corner of this claim, Corner No.1 of this claim

Thence South a distance of 1320 feet to Corner No. 2  
Thence West a distance of 660 feet to Corner No. 3  
Thence North a distance of 1320 feet to Corner No. 4  
Thence East a distance of 660 feet to Corner No. 1

The work of location consisted of making a map as provided in ARS 27-201 through 27-210, inclusive.

Located by:

**G-P Gypsum Corporation**  
P.O. Box 337350  
Las Vegas, NV 89033  
Tel: 702-643-8100

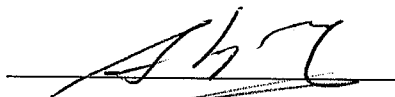

Bob Shajary  
702-643-8100

RECEIVED  
B.L.M. AZ STATE OFFICE  
2004 DEC 29 A 9: 28  
PHOENIX, ARIZONA

AMC 363983

# G-P Gypsum Corporation Placer Claims in Mohave County, Arizona

**Name:** GP 207

**Location:** E/2 NE/4 SE/4 Section 3, Township 40N, Range 13W G&SR Meridian

**Size:** 20 acres

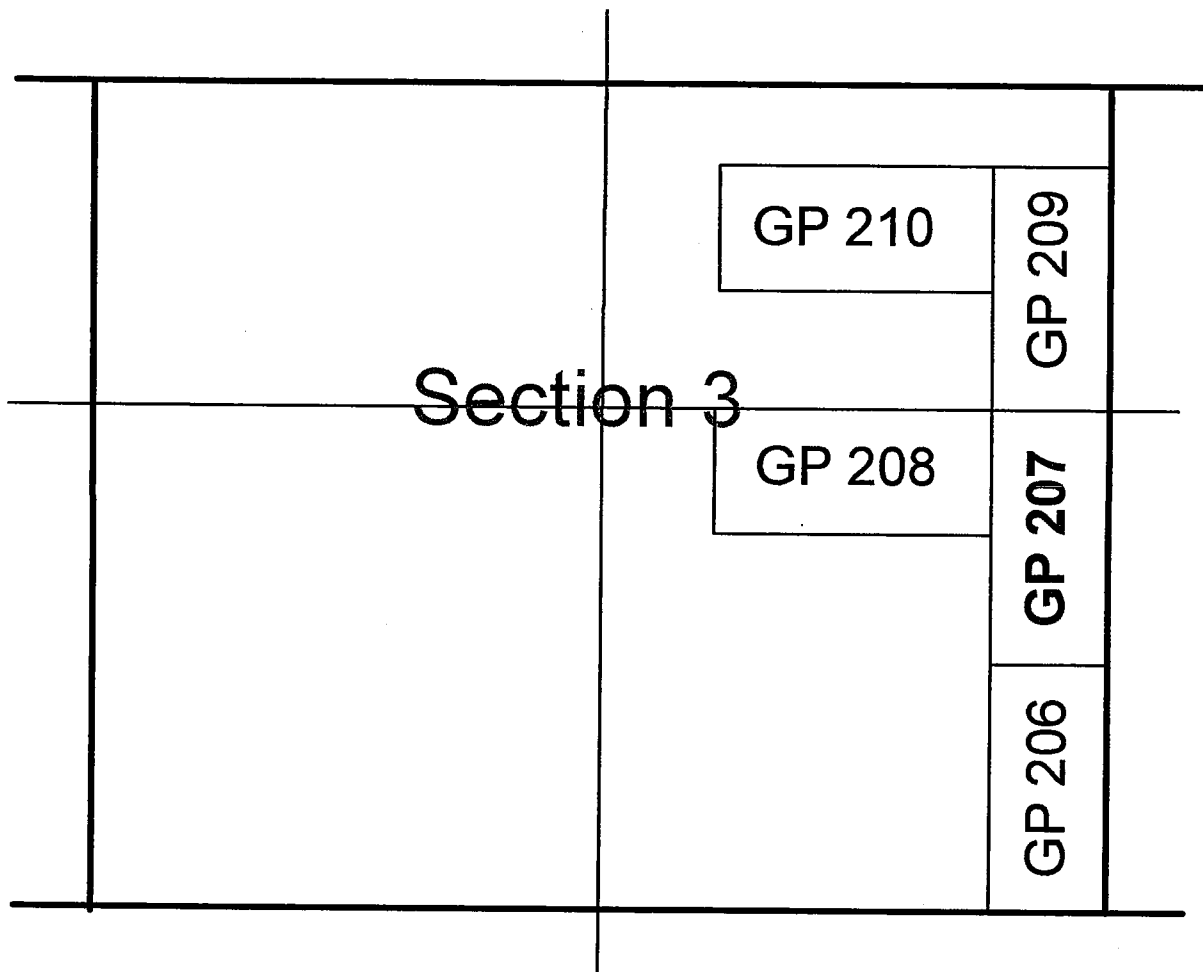

AMC 363983



Scale 1 inch = 1000 feet  
Monuments consist of 4"x2"x1" wooden posts

G-P Gypsum Corporation  
P.O. Box 337350  
Las Vegas, NV 89033  
Bob Shajary 702-643-8100

PHOENIX, ARIZONA

2004 DEC 29 A 9:28

RECEIVED  
B.L.M. AZ STATE OFFICE



**CERTIFICATE OF LOCATION  
(Placer Mining Claim)**

The undersigned, having complied with the requirements of Title 30, United States Code, Section 30 and local laws, customs and regulations of the State of Arizona, did on 12/21/04 locate this the **GP 208 PLACER MINING CLAIM** upon a valuable placer mineral deposit containing gypsum and other locatable minerals, situated in the Unknown Mining District, Mohave County, State of Arizona, being located in Section 3, Township 40 North, Range 13 West, Gila and Salt River Meridian.

The location monument, upon which claim information is posted, is situated a distance of 5 feet South from the center of the north boundary of this claim.

The Claim is situated in the NE1/4 of the NW1/4 of the SE1/4 of Section 3 and the NW1/4 of the NE1/4 of the SE1/4 of Section 3.

This Claim is described as follows:

Beginning at the NE corner of this claim, Corner No.1 of this claim

Thence South a distance of 660 feet to Corner No. 2  
Thence West a distance of 1320 feet to Corner No. 3  
Thence North a distance of 660 feet to Corner No. 4  
Thence East a distance of 1320 feet to Corner No. 1

The work of location consisted of making a map as provided in ARS 27-201 through 27-210, inclusive.

Located by:

**G-P Gypsum Corporation**

P.O. Box 337350

Las Vegas, NV 89033

Tel: 702-643-8100



Bob Shajary  
702-643-8100

PHOENIX, ARIZONA

2004 DEC 29 A 9: 28

RECEIVED  
B.L.M. AZ STATE OFFICE

ANU 363984

# G-P Gypsum Corporation Placer Claims in Mohave County, Arizona

**Name:** GP 208

**Location:** NE/4 NW/4 SE/4 and NW/4 NE/4 SE/4

Section 3, Township 40N, Range 13W G&SR Meridian

**Size:** 20 acres

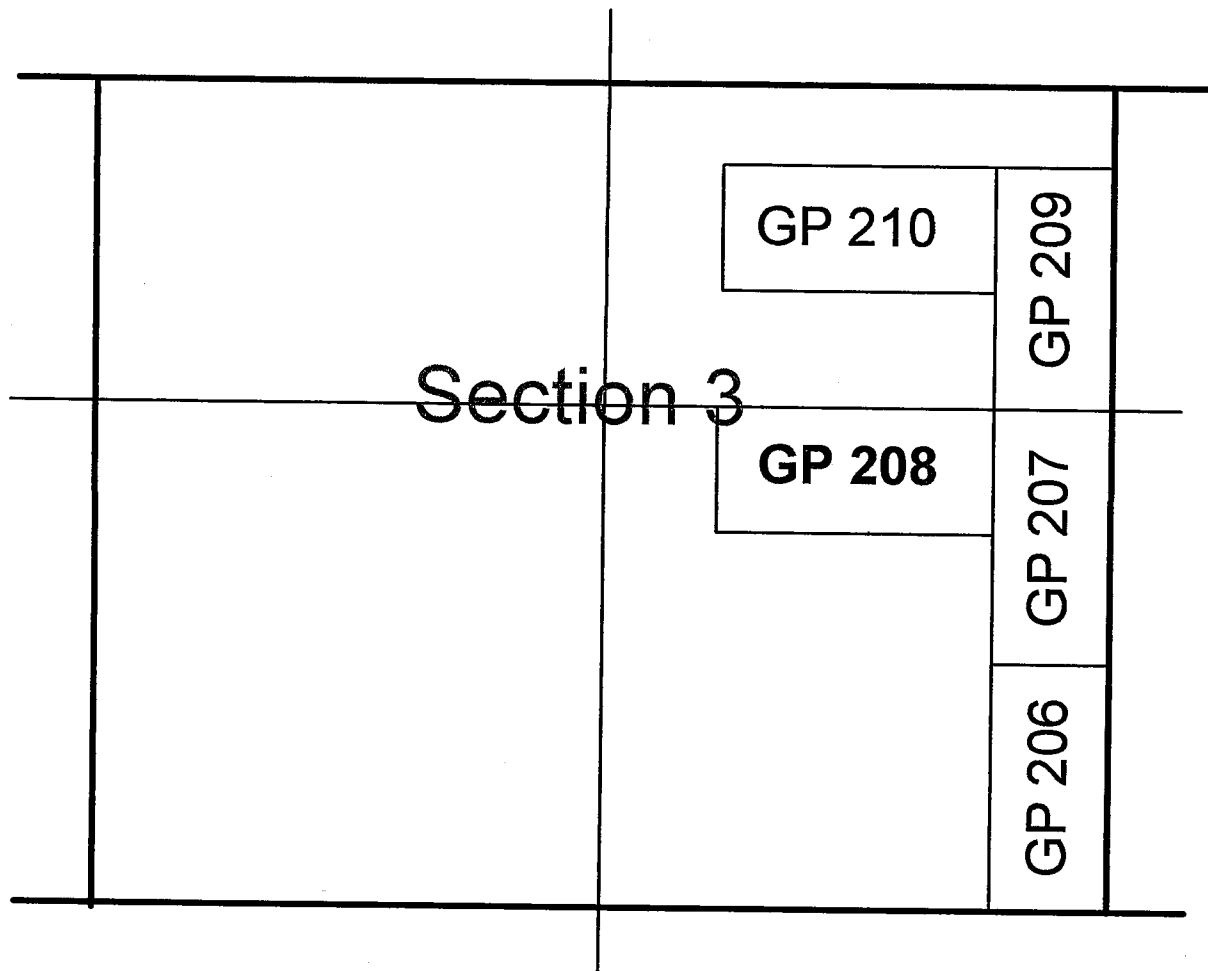

AMC 363984



Scale 1 inch = 1000 feet  
Monuments consist of 4"x2"x1" wooden posts

G-P Gypsum Corporation  
P.O. Box 337350  
Las Vegas, NV 89033  
Bob Shajary 702-643-8100

PHOENIX, ARIZONA

2004 DEC 29 A 9: 28

RECEIVED  
B.L.M. AZ STATE OFFICE

**CERTIFICATE OF LOCATION  
(Placer Mining Claim)**

The undersigned, having complied with the requirements of Title 30, United States Code, Section 30 and local laws, customs and regulations of the State of Arizona, did on 12/21/04 locate this the **GP 209 PLACER MINING CLAIM** upon a valuable placer mineral deposit containing gypsum and other locatable minerals, situated in the Unknown Mining District, Mohave County, State of Arizona, being located in Section 3, Township 40 North, Range 13 West, Gila and Salt River Meridian.

The location monument, upon which claim information is posted, is situated N 45 degrees West, a distance of 5 feet from the SE corner of this Claim.

The Claim is situated in the E1/2 of the SE1/4 of the NE1/4 of Section 3.

This Claim is described as follows:

Beginning at the NE corner of this claim, Corner No.1 of this claim

Thence South a distance of 1320 feet to Corner No. 2

Thence West a distance of 660 feet to Corner No. 3

Thence North a distance of 1320 feet to Corner No. 4

Thence East a distance of 660 feet to Corner No. 1

The work of location consisted of making a map as provided in ARS 27-201 through 27-210, inclusive.

Located by:

**G-P Gypsum Corporation**

P.O. Box 337350

Las Vegas, NV 89033

Tel: 702-643-8100



Bob Shajary  
702-643-8100

RECEIVED  
B.L.M. AZ STATE OFFICE  
2004 DEC 29 A 9: 28  
PHOENIX, ARIZONA

AMC 363985

# G-P Gypsum Corporation Placer Claims in Mohave County, Arizona

Name: GP 209

Location: E/2 SE/4 NE/4 Section 3, Township 40N, Range 13W G&SR Meridian

Size: 20 acres

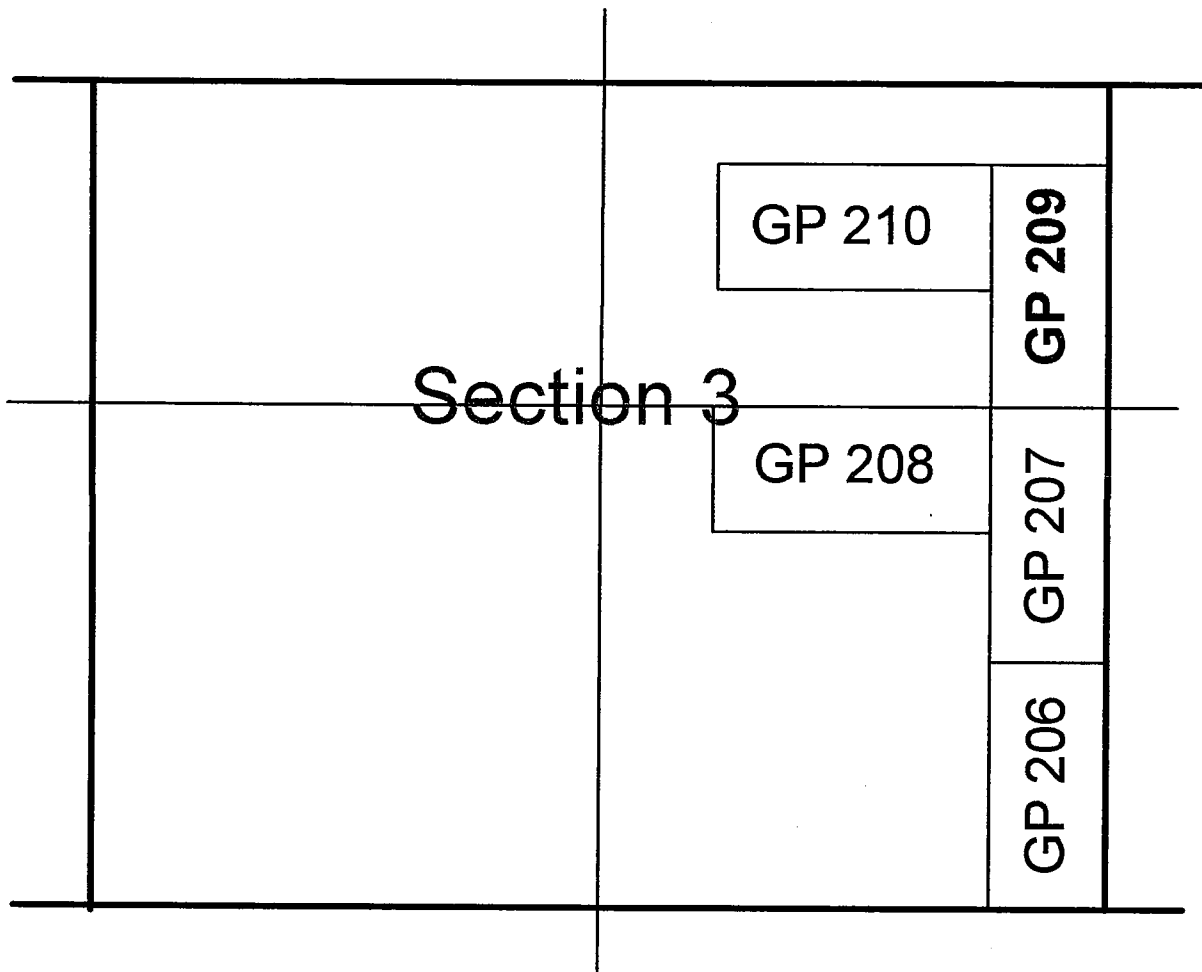

AMC 363985

Scale 1 inch = 1000 feet  
Monuments consist of 4"x2"x1" wooden posts

G-P Gypsum Corporation  
P.O. Box 337350  
Las Vegas, NV 89033  
Bob Shajary 702-643-8100



PHOENIX, ARIZONA

2004 DEC 29 A 9: 29

RECEIVED  
B.L.M. AZ STATE OFFICE

**CERTIFICATE OF LOCATION  
(Placer Mining Claim)**

The undersigned, having complied with the requirements of Title 30, United States Code, Section 30 and local laws, customs and regulations of the State of Arizona, did on 12/21/04 locate this the **GP 210 PLACER MINING CLAIM** upon a valuable placer mineral deposit containing gypsum and other locatable minerals, situated in the Unknown Mining District, Mohave County, State of Arizona, being located in Section 3, Township 40 North, Range 13 West, Gila and Salt River Meridian.

The location monument, upon which claim information is posted, is situated a distance of 5 feet South from the center of the North boundary of this claim.

The Claim is situated in the NE1/4 of the SW1/4 of the NE1/4 of Section 3 and the NW1/4 of the SE1/4 of the NE1/4 of Section 3.

This Claim is described as follows:

Beginning at the NE corner of this claim, Corner No.1 of this claim

Thence South a distance of 660 feet to Corner No. 2  
Thence West a distance of 1320 feet to Corner No. 3  
Thence North a distance of 660 feet to Corner No. 4  
Thence East a distance of 1320 feet to Corner No. 1

The work of location consisted of making a map as provided in ARS 27-201 through 27-210, inclusive.

Located by:

**G-P Gypsum Corporation**  
P.O. Box 337350  
Las Vegas, NV 89033  
Tel: 702-643-8100



Bob Shajary  
702-643-8100

RECEIVED  
B.L.M. AZ STATE OFFICE  
2004 DEC 29 A 9:29  
PHOENIX, ARIZONA

AMC 363986



# G-P Gypsum Corporation Placer Claims in Mohave County, Arizona

**Name:** GP 210

**Location:** NE/4 SW/4 NE/4 and NW/4 SE/4 NE/4

Section 3, Township 40N, Range 13W G&SR Meridian

**Size:** 20 acres

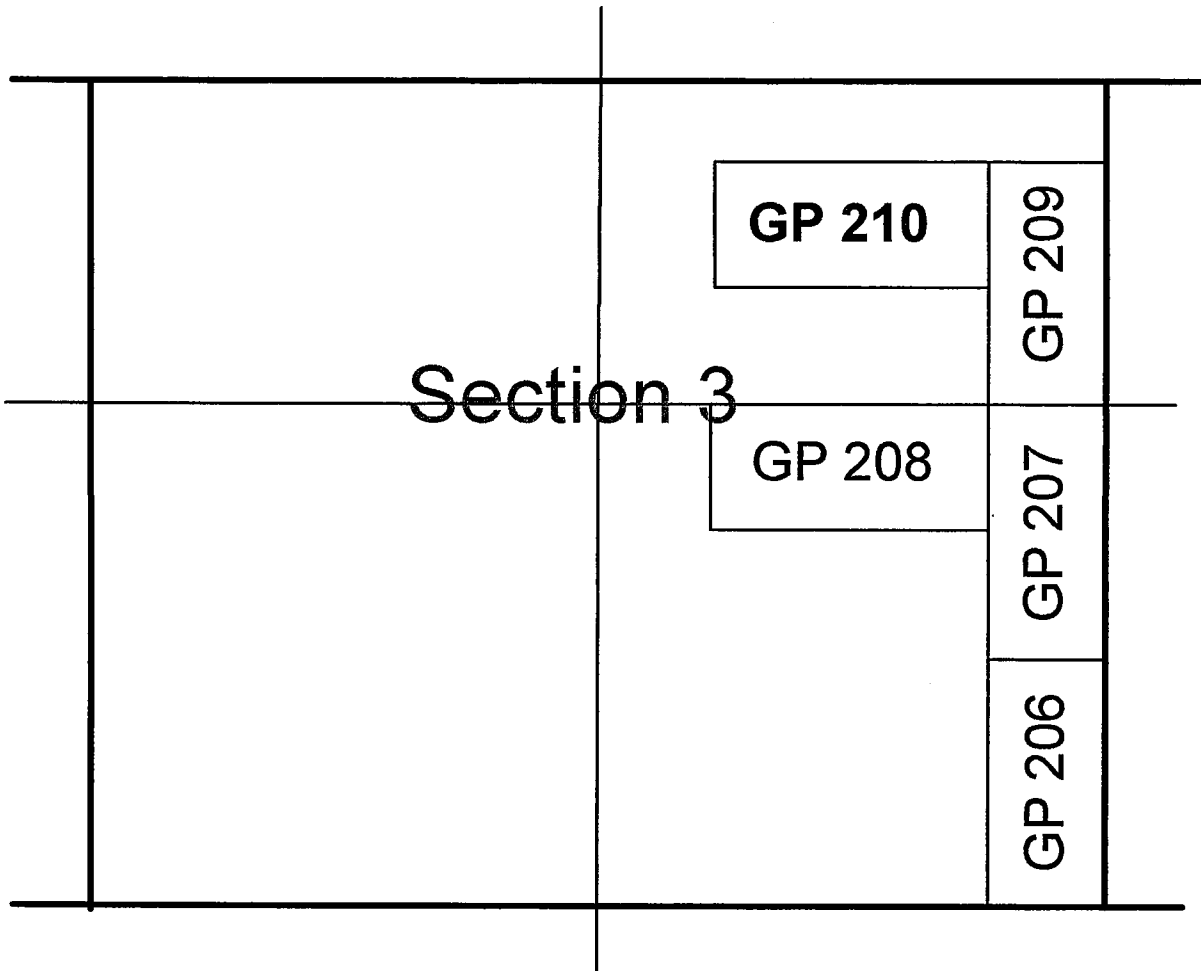

AMC 363986



Scale 1 inch = 1000 feet  
Monuments consist of 4'x2"x1" wooden posts

G-P Gypsum Corporation  
P.O. Box 337350  
Las Vegas, NV 89033  
Bob Shajary 702-643-8100

PHOENIX, ARIZONA

2004 DEC 29 A 9: 29

RECEIVED  
B.L.M. AZ STATE OFFICE

**CERTIFICATE OF LOCATION  
(Placer Mining Claim)**

The undersigned, having complied with the requirements of Title 30, United States Code, Section 30 and local laws, customs and regulations of the State of Arizona, did on 12/21/04 locate this the **GP 211 PLACER MINING CLAIM** upon a valuable placer mineral deposit containing gypsum and other locatable minerals, situated in the Unknown Mining District, Mohave County, State of Arizona, being located in Section 2, Township 40 North, Range 13 West, Gila and Salt River Meridian.

The location monument, upon which claim information is posted, is situated a distance of 5 feet East from the center of the west boundary of this Claim.

The Claim is situated in the NW1/4 of the SE1/4 of the SW1/4 of Section 2 and the SW1/4 of the NE1/4 of the SW1/4 of Section 2.

This Claim is described as follows:

Beginning at the NE corner of this claim, Corner No.1 of this claim

Thence South a distance of 1320 feet to Corner No. 2

Thence West a distance of 660 feet to Corner No. 3

Thence North a distance of 1320 feet to Corner No. 4

Thence East a distance of 660 feet to Corner No. 1

The work of location consisted of making a map as provided in ARS 27-201 through 27-210, inclusive.

Located by:

**G-P Gypsum Corporation**

P.O. Box 337350

Las Vegas, NV 89033

Tel: 702-643-8100



Bob Shajary  
702-643-8100

PHOENIX, ARIZONA

2004 DEC 29 A 9: 29

RECEIVED  
B.L.M. AZ STATE OFFICE

AMC 363987

# G-P Gypsum Corporation Placer Claims in Mohave County, Arizona

**Name:** GP 211

**Location:** NW/4 SE/4SW/4 and SW/4 NE/4 SW/4

Section 2, Township 40 N, Range 13W G&SR Meridian

**Size:** 20 acres

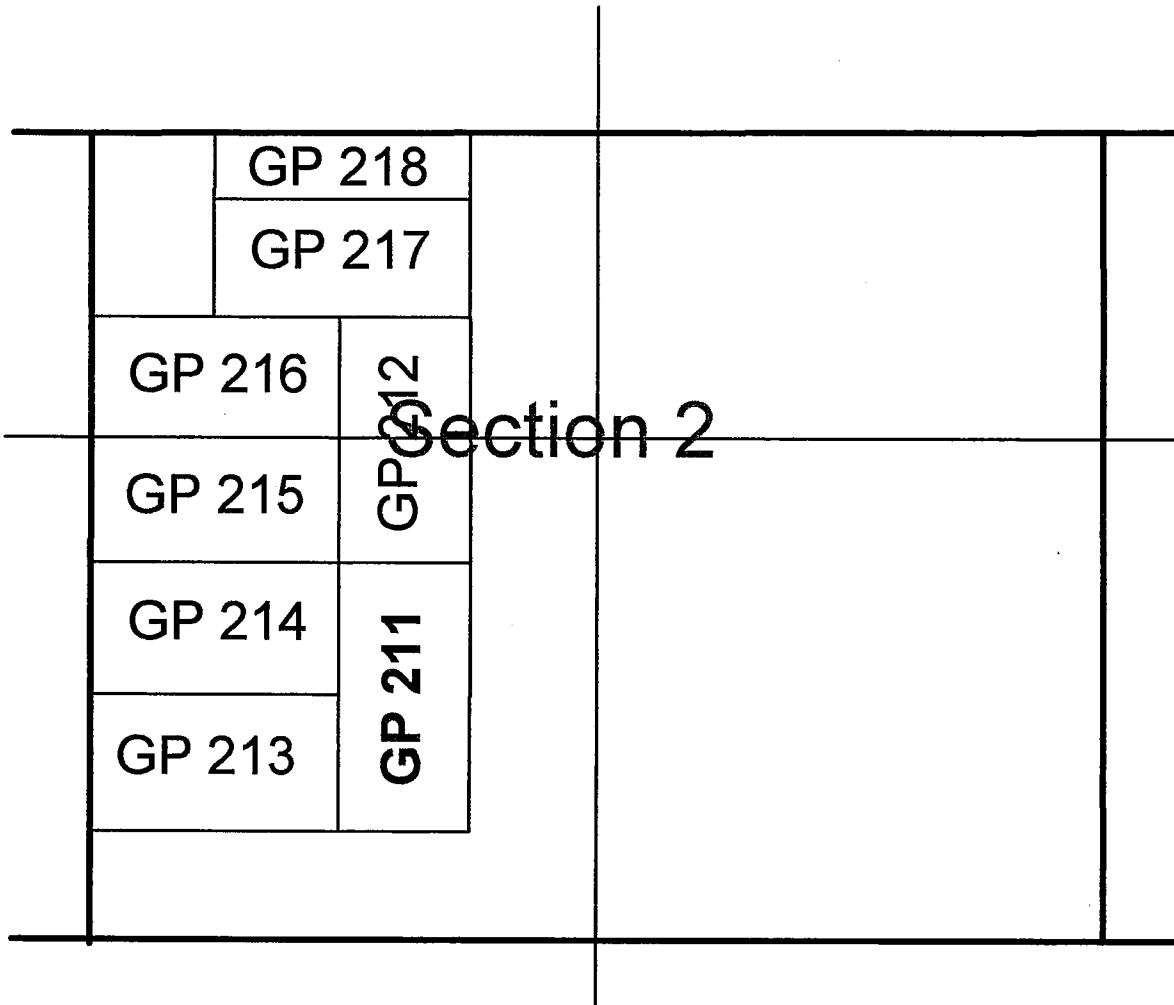

AMC 363987

Scale 1 inch = 1000 feet  
Monuments consist of 4"x2"x1" wooden posts



G-P Gypsum Corporation  
P.O. Box 337350  
Las Vegas, NV 89033  
Bob Shajary 702-643-8100

PHOENIX, ARIZONA

2004 DEC 29 A 9: 29

RECEIVED  
B.L.M. AZ STATE OFFICE

**CERTIFICATE OF LOCATION  
(Placer Mining Claim)**

The undersigned, having complied with the requirements of Title 30, United States Code, Section 30 and local laws, customs and regulations of the State of Arizona, did on 12/21/04 locate this the **GP 212 PLACER MINING CLAIM** upon a valuable placer mineral deposit containing gypsum and other locatable minerals, situated in the Unknown Mining District, Mohave County, State of Arizona, being located in Section 2, Township 40 North, Range 13 West, Gila and Salt River Meridian.

The location monument, upon which claim information is posted, is situated a distance of 5 feet East from the center of the west boundary of this Claim.

The Claim is situated in the NW1/4 of the NE1/4 of the SW1/4 of Section 2 and the SW1/4 of the SE1/4 of the NW1/4 of Section 2.

This Claim is described as follows:

Beginning at the NE corner of this claim, Corner No.1 of this claim

Thence South a distance of 1320 feet to Corner No. 2  
Thence West a distance of 660 feet to Corner No. 3  
Thence North a distance of 1320 feet to Corner No. 4  
Thence East a distance of 660 feet to Corner No. 1

The work of location consisted of making a map as provided in ARS 27-201 through 27-210, inclusive.

Located by:

**G-P Gypsum Corporation**  
P.O. Box 337350  
Las Vegas, NV 89033  
Tel: 702-643-8100



Bob Shajary  
702-643-8100

RECEIVED  
B.L.M. AZ STATE OFFICE  
2004 DEC 29 A 9:29  
PHOENIX, ARIZONA

ANL 363988

# G-P Gypsum Corporation Placer Claims in Mohave County, Arizona

**Name:** GP 212

**Location:** NW/4 NE/4 SW/4 and SW/4 SE/4 NW/4

Section 2, Township 40 N, Range 13W G&SR Meridian

**Size:** 20 acres

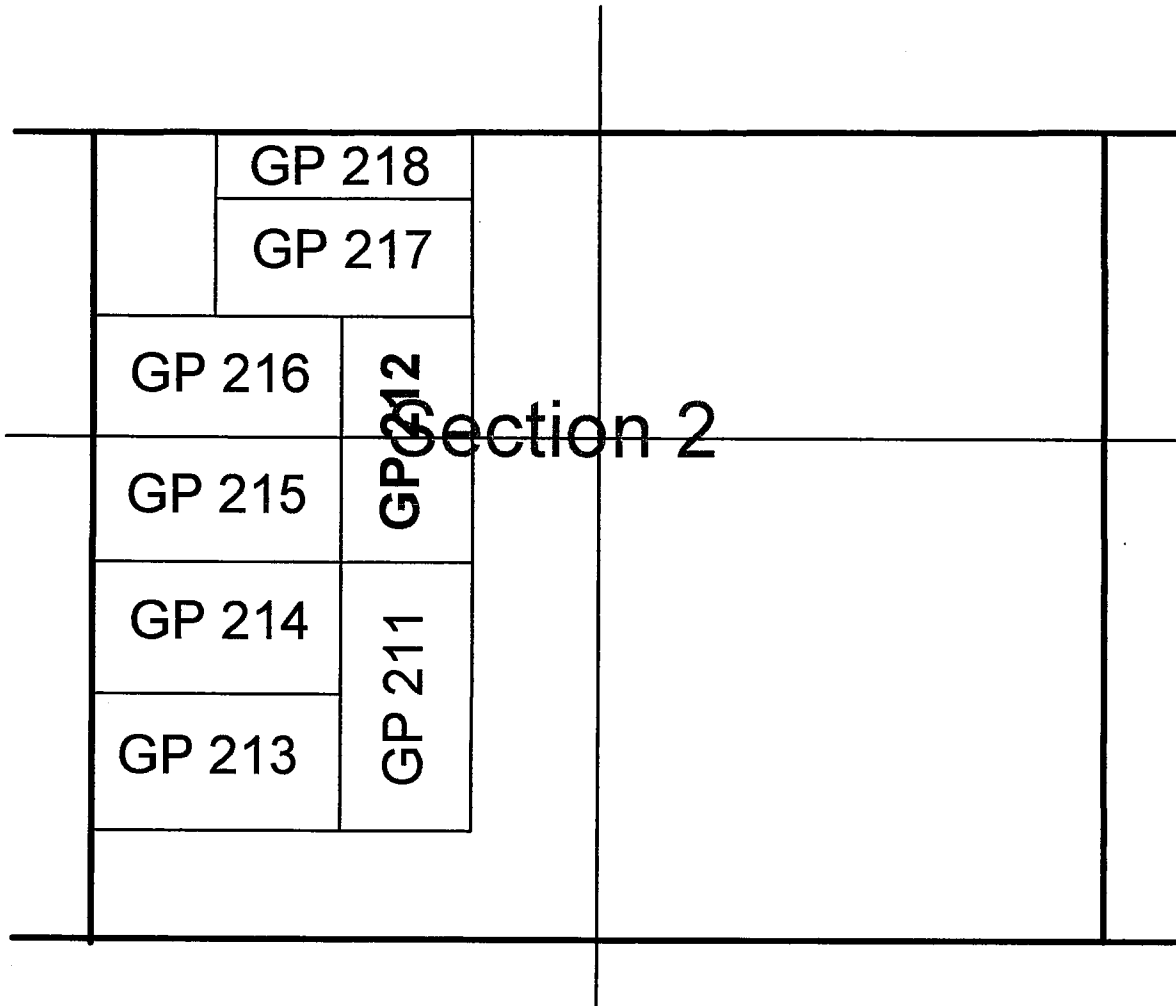

AMC 363988

Scale 1 inch = 1000 feet  
Monuments consist of 4"x2"x1" wooden posts



G-P Gypsum Corporation  
P.O. Box 337350  
Las Vegas, NV 89033  
Bob Shajary 702-643-8100

PHOENIX, ARIZONA

2004 DEC 29 A 9: 29

RECEIVED  
B.L.M. AZ STATE OFFICE



**CERTIFICATE OF LOCATION  
(Placer Mining Claim)**

The undersigned, having complied with the requirements of Title 30, United States Code, Section 30 and local laws, customs and regulations of the State of Arizona, did on 12/21/04 locate this the **GP 213 PLACER MINING CLAIM** upon a valuable placer mineral deposit containing gypsum and other locatable minerals, situated in the Unknown Mining District, Mohave County, State of Arizona, being located in Section 2, Township 40 North, Range 13 West, Gila and Salt River Meridian.

The location monument, upon which claim information is posted, is situated S 45 degrees West, a distance of 5 feet from the NE corner of this Claim.

The Claim is situated in the N1/2 of the SW1/4 of the SW1/4 of Section 2.

This Claim is described as follows:

Beginning at the NE corner of this claim, Corner No.1 of this claim

Thence South a distance of 660 feet to Corner No. 2  
Thence West a distance of 1320 feet to Corner No. 3  
Thence North a distance of 660 feet to Corner No. 4  
Thence East a distance of 1320 feet to Corner No. 1

The work of location consisted of making a map as provided in ARS 27-201 through 27-210, inclusive.

Located by:

**G-P Gypsum Corporation**  
P.O. Box 337350  
Las Vegas, NV 89033  
Tel: 702-643-8100

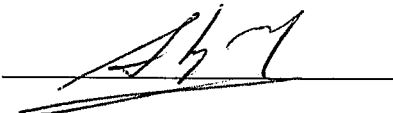

Bob Shajary  
702-643-8100

RECEIVED  
B.L.M. AZ STATE OFFICE  
2004 DEC 29 A 9: 29  
PHOENIX, ARIZONA

ARIZ 563989

# G-P Gypsum Corporation Placer Claims in Mohave County, Arizona

**Name:** GP 213

**Location:** N/2 SW/4 SW/4 Section 2, Township 40 N, Range 13W G&SR Meridian

**Size:** 20 acres

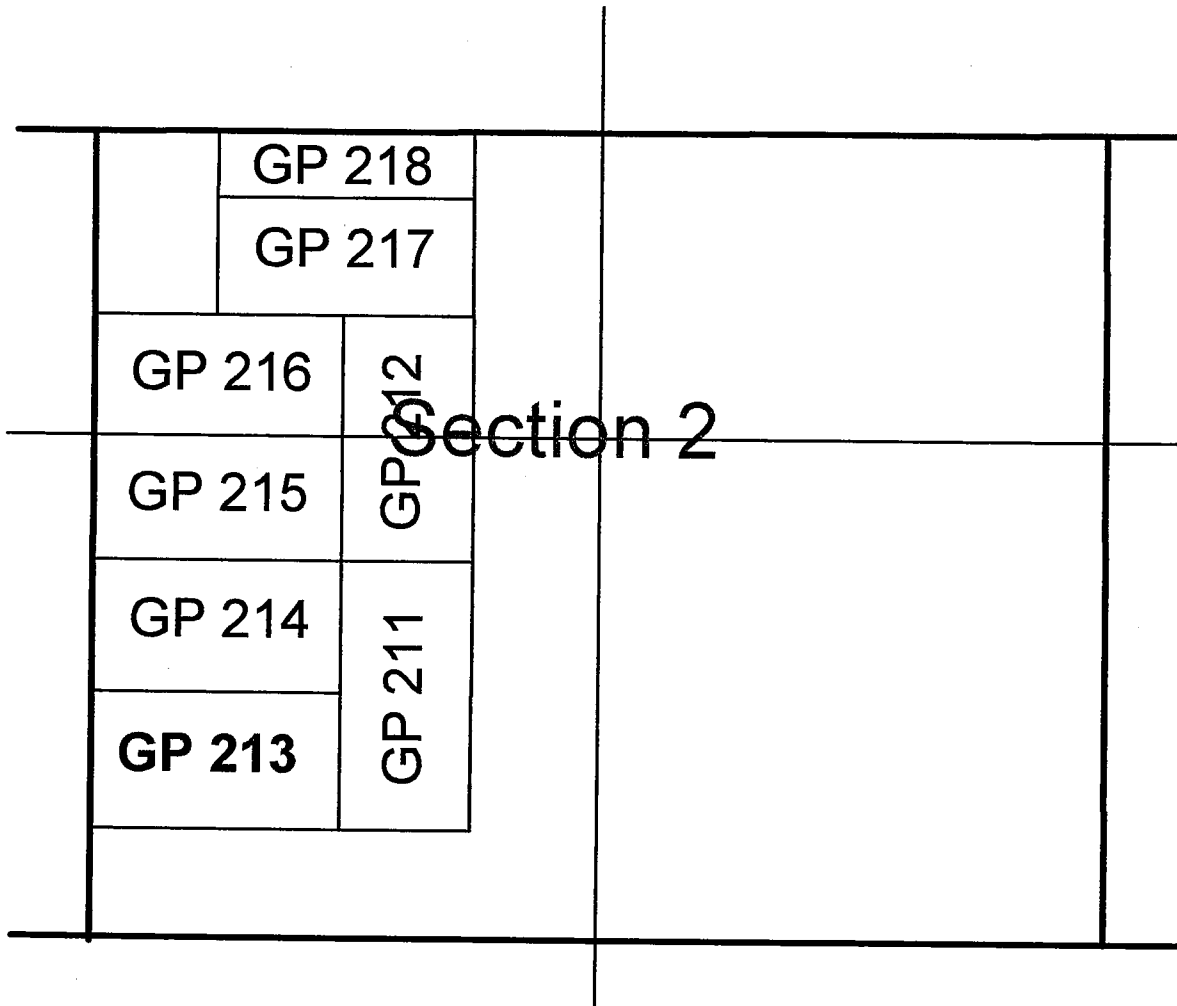

AMC 363989



Scale 1 inch = 1000 feet  
Monuments consist of 4"x2"x1" wooden posts

G-P Gypsum Corporation  
P.O. Box 337350  
Las Vegas, NV 89033  
Bob Shajary 702-643-8100

PHOENIX, ARIZONA

2004 DEC 29 A 9: 29

RECEIVED  
B.L.M. AZ STATE OFFICE

**CERTIFICATE OF LOCATION  
(Placer Mining Claim)**

The undersigned, having complied with the requirements of Title 30, United States Code, Section 30 and local laws, customs and regulations of the State of Arizona, did on 12/21/04 locate this the **GP 214 PLACER MINING CLAIM** upon a valuable placer mineral deposit containing gypsum and other locatable minerals, situated in the Unknown Mining District, Mohave County, State of Arizona, being located in Section 2, Township 40 North, Range 13 West, Gila and Salt River Meridian.

The location monument, upon which claim information is posted, is situated N 45 degrees West, a distance of 5 feet from the SE corner of this Claim.

The Claim is situated in the S1/2 of the NW1/4 of the SW1/4 of Section 2.

This Claim is described as follows:

Beginning at the NE corner of this claim, Corner No.1 of this claim

Thence South a distance of 660 feet to Corner No. 2  
Thence West a distance of 1320 feet to Corner No. 3  
Thence North a distance of 660 feet to Corner No. 4  
Thence East a distance of 1320 feet to Corner No. 1

The work of location consisted of making a map as provided in ARS 27-201 through 27-210, inclusive.

Located by:

**G-P Gypsum Corporation**  
P.O. Box 337350  
Las Vegas, NV 89033  
Tel: 702-643-8100



Bob Shajary  
702-643-8100

RECEIVED  
B.L.M. AZ STATE OFFICE  
2004 DEC 29 A 9: 29  
PHOENIX, ARIZONA

AMC 363990

# G-P Gypsum Corporation Placer Claims in Mohave County, Arizona

Name: GP 214

Location: S/2 NW/4 SW/4 Section 2, Township 40 N, Range 13W G&SR Meridian

Size: 20 acres

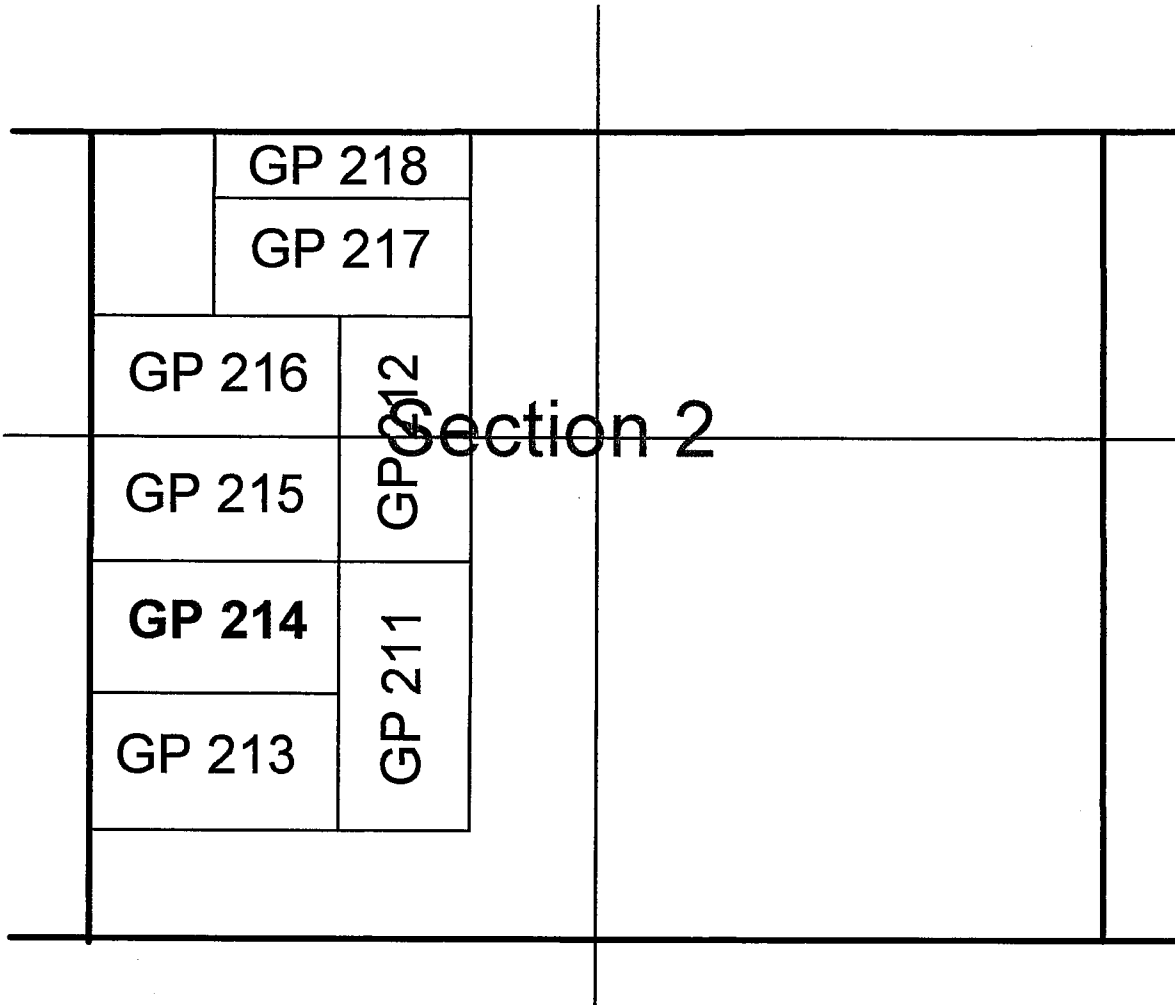

Scale 1 inch = 1000 feet  
Monuments consist of 4'x2"x1" wooden posts



G-P Gypsum Corporation  
P.O. Box 337350  
Las Vegas, NV 89033  
Bob Shajary 702-643-8100

PHOENIX, ARIZONA

2004 DEC 29 A 9: 29

RECEIVED  
B.L.M. AZ STATE OFFICE

AMC 363990

**CERTIFICATE OF LOCATION  
(Placer Mining Claim)**

The undersigned, having complied with the requirements of Title 30, United States Code, Section 30 and local laws, customs and regulations of the State of Arizona, did on 12/21/04 locate this the **GP 215 PLACER MINING CLAIM** upon a valuable placer mineral deposit containing gypsum and other locatable minerals, situated in the Unknown Mining District, Mohave County, State of Arizona, being located in Section 2, Township 40 North, Range 13 West, Gila and Salt River Meridian.

The location monument, upon which claim information is posted, is situated S 45 degrees West, a distance of 5 feet from the NE corner of this Claim.

The Claim is situated in the N1/2 of the NW1/4 of the SW1/4 of Section 2.

This Claim is described as follows:

Beginning at the NE corner of this claim, Corner No.1 of this claim

- Thence South a distance of 660 feet to Corner No. 2
- Thence West a distance of 1320 feet to Corner No. 3
- Thence North a distance of 660 feet to Corner No. 4
- Thence East a distance of 1320 feet to Corner No. 1

The work of location consisted of making a map as provided in ARS 27-201 through 27-210, inclusive.

Located by:

**G-P Gypsum Corporation**  
P.O. Box 337350  
Las Vegas, NV 89033  
Tel: 702-643-8100



---

Bob Shajary  
702-643-8100

RECEIVED  
B.L.M. AZ STATE OFFICE  
2004 DEC 29 A 9: 29  
PHOENIX, ARIZONA

AMG 363991



# G-P Gypsum Corporation Placer Claims in Mohave County, Arizona

**Name:** GP 215

**Location:** N/2 NW/4 SW/4 Section 2, Township 40 N, Range 13W G&SR Meridian

**Size:** 20 acres

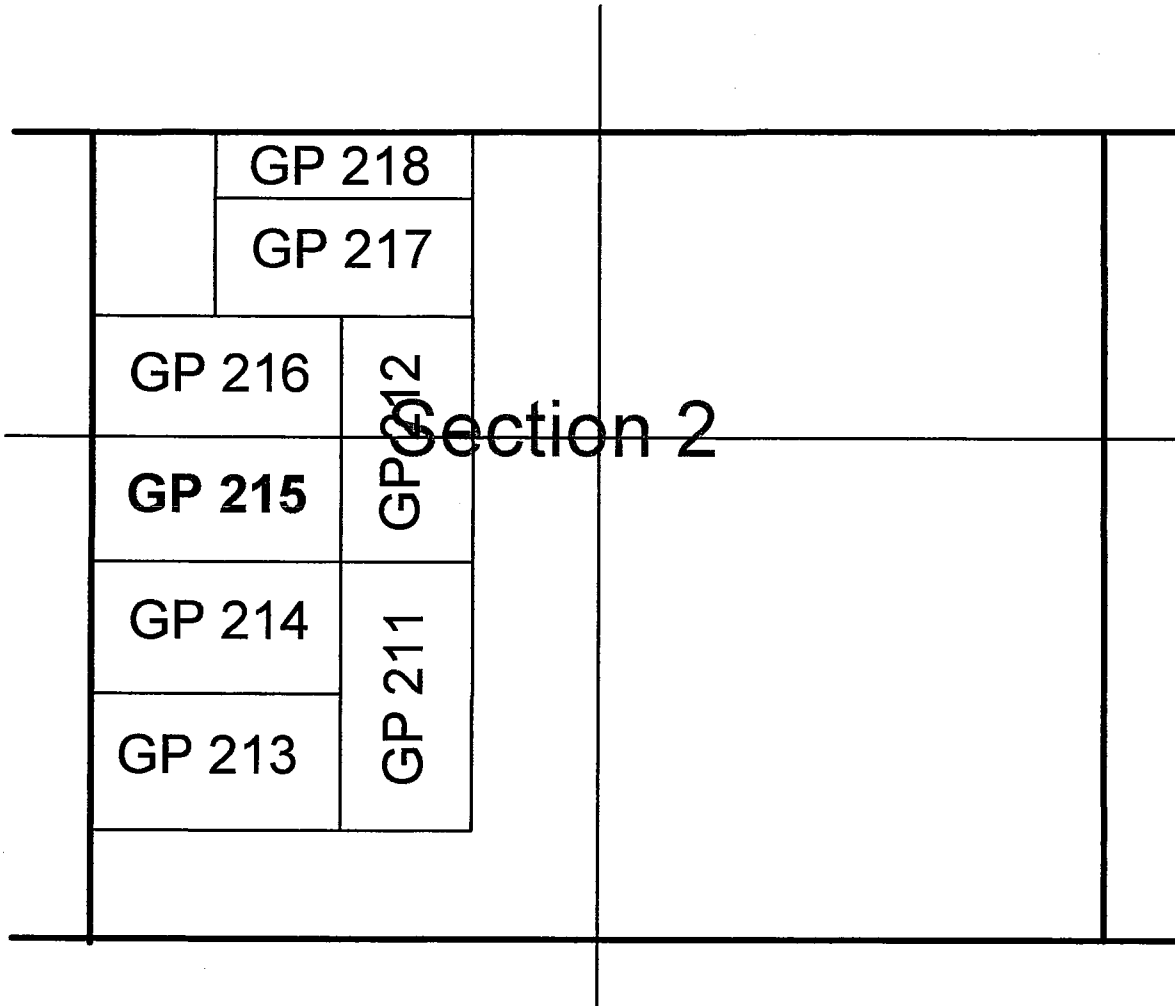

AMC 363991



Scale 1 inch = 1000 feet  
Monuments consist of 4"x2"x1" wooden posts

G-P Gypsum Corporation  
P.O. Box 337350  
Las Vegas, NV 89033  
Bob Shajary 702-643-8100

PHOENIX, ARIZONA

2004 DEC 29 A 9: 29

RECEIVED  
B.L.M. AZ STATE OFFICE

**CERTIFICATE OF LOCATION  
(Placer Mining Claim)**

The undersigned, having complied with the requirements of Title 30, United States Code, Section 30 and local laws, customs and regulations of the State of Arizona, did on 12/21/04 locate this the **GP 216 PLACER MINING CLAIM** upon a valuable placer mineral deposit containing gypsum and other locatable minerals, situated in the Unknown Mining District, Mohave County, State of Arizona, being located in Section 2, Township 40 North, Range 13 West, Gila and Salt River Meridian.

The location monument, upon which claim information is posted, is situated N 45 degrees West, a distance of 5 feet from the SE corner of this Claim.

The Claim is situated in the S1/2 of the SW1/4 of the NW1/4 of Section 2.

This Claim is described as follows:

Beginning at the NE corner of this claim, Corner No.1 of this claim

Thence South a distance of 660 feet to Corner No. 2  
Thence West a distance of 1320 feet to Corner No. 3  
Thence North a distance of 660 feet to Corner No. 4  
Thence East a distance of 1320 feet to Corner No. 1

The work of location consisted of making a map as provided in ARS 27-201 through 27-210, inclusive.

Located by:

**G-P Gypsum Corporation**  
P.O. Box 337350  
Las Vegas, NV 89033  
Tel: 702-643-8100



Bob Shajary  
702-643-8100

RECEIVED  
B.L.M. AZ STATE OFFICE  
2004 DEC 29 A 9: 29  
PHOENIX, ARIZONA

AMC 363992

# G-P Gypsum Corporation Placer Claims in Mohave County, Arizona

**Name:** GP 216

**Location:** S/2 SW/4 NW/4 Section 2, Township 40 N, Range 13W G&SR Meridian

**Size:** 20 acres

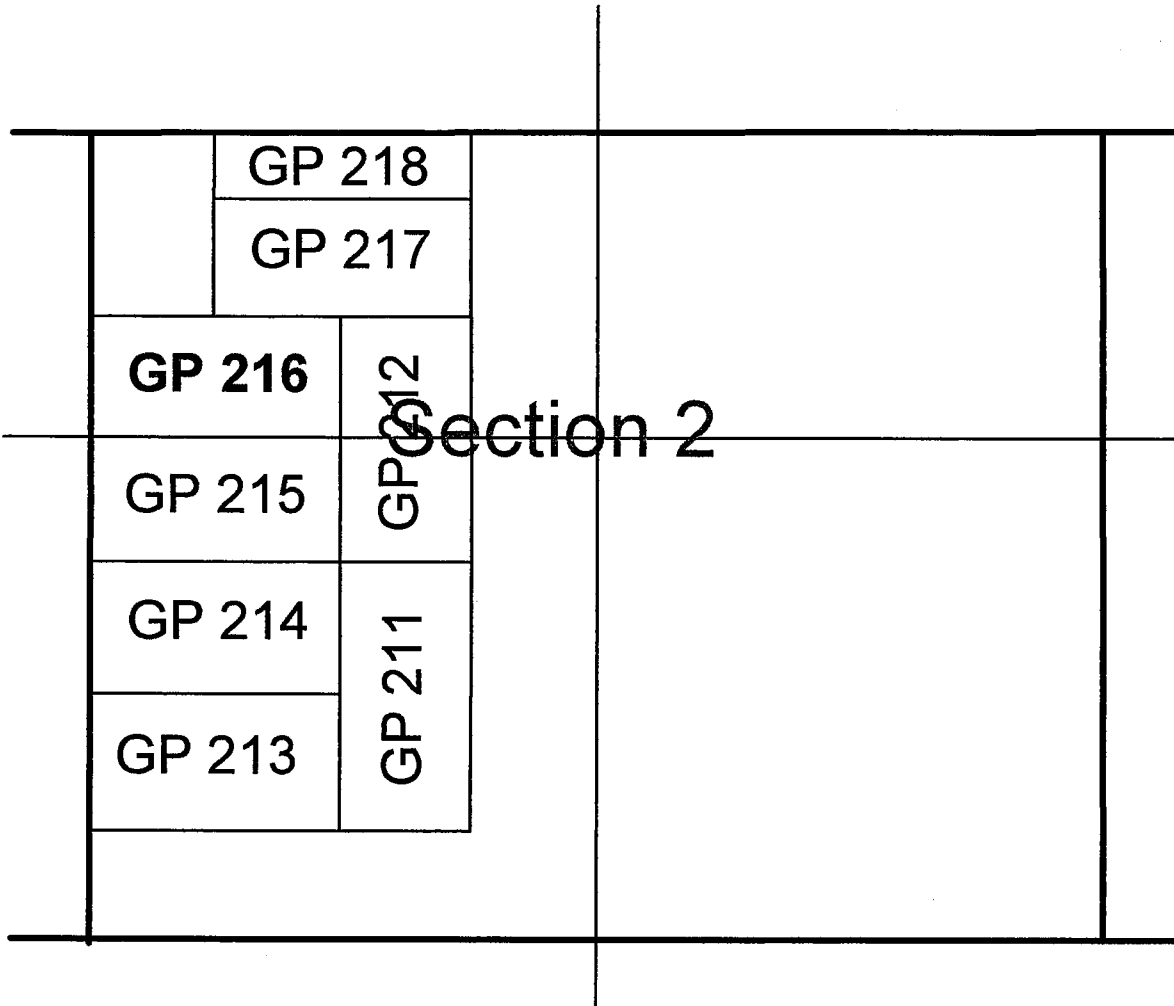

AMC 363992



Scale 1 inch = 1000 feet  
Monuments consist of 4"x2"x1" wooden posts

G-P Gypsum Corporation  
P.O. Box 337350  
Las Vegas, NV 89033  
Bob Shajary 702-643-8100

PHOENIX, ARIZONA

2004 DEC 29 A 9: 29

RECEIVED  
B.L.M. AZ STATE OFFICE

**CERTIFICATE OF LOCATION  
(Placer Mining Claim)**

The undersigned, having complied with the requirements of Title 30, United States Code, Section 30 and local laws, customs and regulations of the State of Arizona, did on 12/21/04 locate this the **GP 217 PLACER MINING CLAIM** upon a valuable placer mineral deposit containing gypsum and other locatable minerals, situated in the Unknown Mining District, Mohave County, State of Arizona, being located in Section 2, Township 40 North, Range 13 West, Gila and Salt River Meridian.

The location monument, upon which claim information is posted, is situated a distance of 5 feet South from the center of the North boundary of this Claim.

The Claim is situated in the NE1/4 of the SW1/4 of the NW1/4 of Section 2 and the NW1/4 of the SE1/4 of the NW1/4 of Section 2.

This Claim is described as follows:

Beginning at the NE corner of this claim, Corner No.1 of this claim

Thence South a distance of 660 feet to Corner No. 2  
Thence West a distance of 1320 feet to Corner No. 3  
Thence North a distance of 660 feet to Corner No. 4  
Thence East a distance of 1320 feet to Corner No. 1

The work of location consisted of making a map as provided in ARS 27-201 through 27-210, inclusive.

Located by:

**G-P Gypsum Corporation**  
P.O. Box 337350  
Las Vegas, NV 89033  
Tel: 702-643-8100



Bob Shajary  
702-643-8100

RECEIVED  
B.L.M. AZ STATE OFFICE  
2004 DEC 29 A 9: 29  
PHOENIX, ARIZONA

AMU 363993

# G-P Gypsum Corporation Placer Claims in Mohave County, Arizona

**Name:** GP 217

**Location:** NE/4 SW/4 NW/4 and NW/4 SE/4 NW/4

Section 2, Township 40 N, Range 13W G&SR Meridian

**Size:** 20 acres

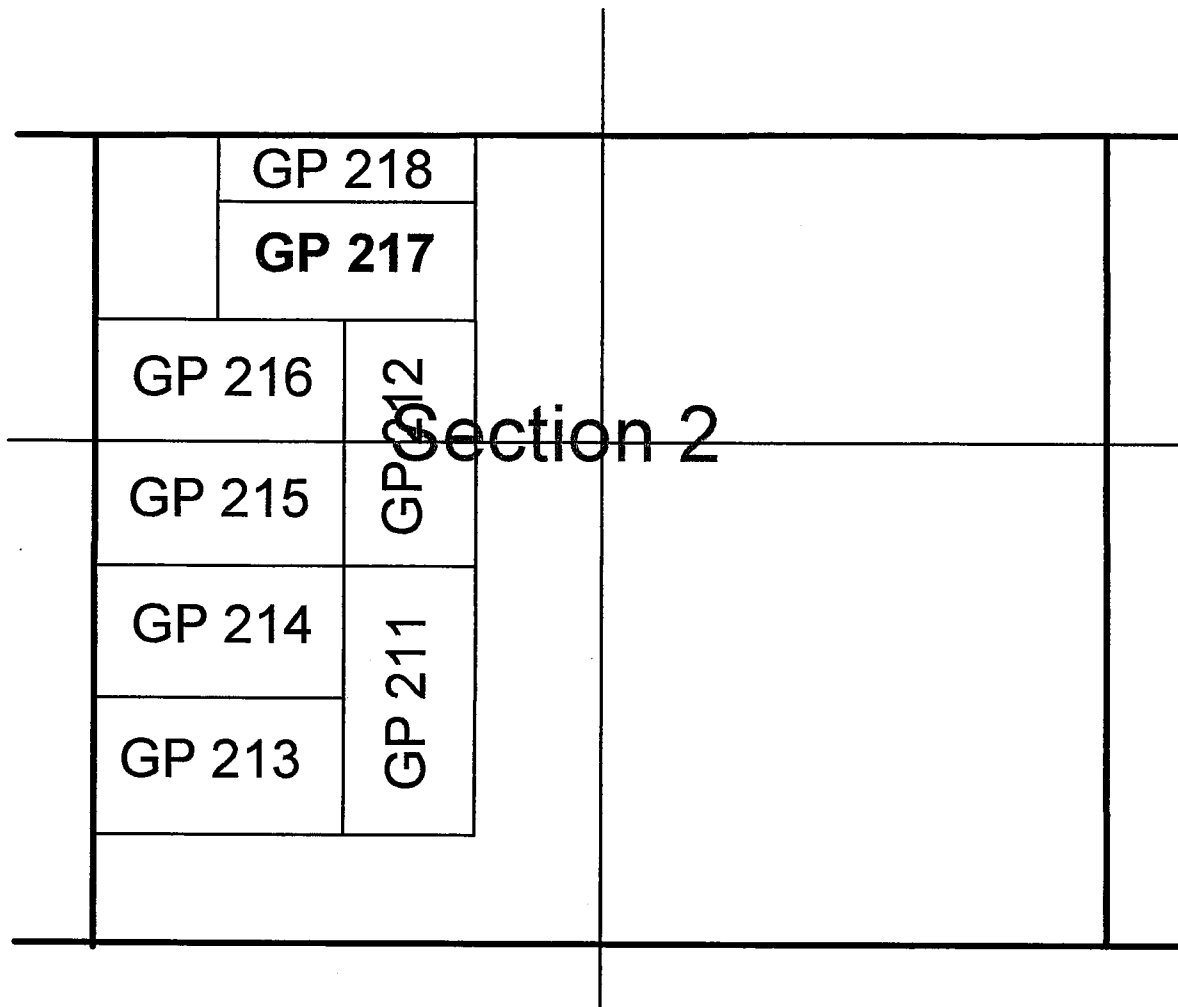

AMC 363993



Scale 1 inch = 1000 feet  
Monuments consist of 4"x2"x1" wooden posts

G-P Gypsum Corporation  
P.O. Box 337350  
Las Vegas, NV 89033  
Bob Shajary 702-643-8100

PHOENIX, ARIZONA

2004 DEC 29 A 9: 29

RECEIVED  
B.L.M. AZ STATE OFFICE



**CERTIFICATE OF LOCATION  
(Placer Mining Claim)**

The undersigned, having complied with the requirements of Title 30, United States Code, Section 30 and local laws, customs and regulations of the State of Arizona, did on 12/21/04 locate this the **GP 218 PLACER MINING CLAIM** upon a valuable placer mineral deposit containing gypsum and other locatable minerals, situated in the Unknown Mining District, Mohave County, State of Arizona, being located in Section 2, Township 40 North, Range 13 West, Gila and Salt River Meridian.

The location monument, upon which claim information is posted, is situated a distance of 5 feet North from the center of the South boundary of this Claim.

The Claim is situated in the S1/2 of the SE1/4 of the NW1/4 of the NW1/4 of Section 2 and the S1/2 of the SW1/4 of the NE1/4 of the NW1/4 of Section 2.

This Claim is described as follows:

Beginning at the NE corner of this claim, Corner No.1 of this claim

Thence South a distance of 330 feet to Corner No. 2  
Thence West a distance of 1320 feet to Corner No. 3  
Thence North a distance of 330 feet to Corner No. 4  
Thence East a distance of 1320 feet to Corner No. 1

The work of location consisted of making a map as provided in ARS 27-201 through 27-210, inclusive.

Located by:

**G-P Gypsum Corporation**  
P.O. Box 337350  
Las Vegas, NV 89033  
Tel: 702-643-8100



Bob Shajary  
702-643-8100

RECEIVED  
B.L.M. AZ STATE OFFICE  
2004 DEC 29 A 9:29  
PHOENIX, ARIZONA

AMC 3639911

# G-P Gypsum Corporation Placer Claims in Mohave County, Arizona

**Name:** GP 218

**Location:** S/2 SE/4 NW/4 NW/4 and S/2 SW/4 NE/4 NW/4  
Section 2, Township 40 N, Range 13W G&SR Meridian

**Size:** 10 acres

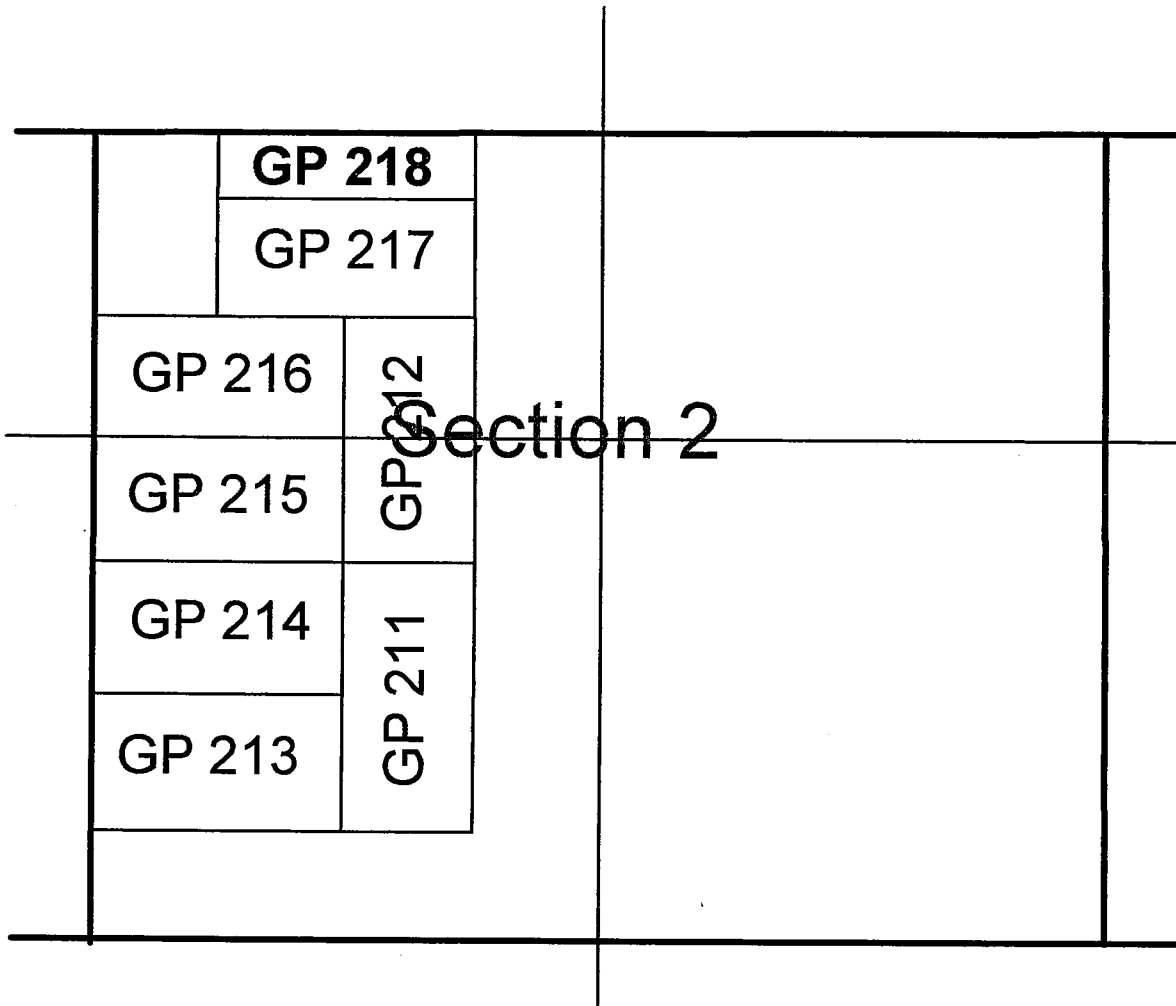

AMC 363994



Scale 1 inch = 1000 feet  
Monuments consist of 4"x2"x1" wooden posts

G-P Gypsum Corporation  
P.O. Box 337350  
Las Vegas, NV 89033  
Bob Shajary 702-643-8100

PHOENIX, ARIZONA

2004 DEC 29 A 9:30

RECEIVED  
B.L.M. AZ STATE OFFICE

**CERTIFICATE OF LOCATION  
(Placer Mining Claim)**

The undersigned, having complied with the requirements of Title 30, United States Code, Section 30 and local laws, customs and regulations of the State of Arizona, did on 12/22/04 locate this the **GP 219 PLACER MINING CLAIM** upon a valuable placer mineral deposit containing gypsum and other locatable minerals, situated in the Unknown Mining District, Mohave County, State of Arizona, being located in Section 26, Township 41 North, Range 13 West, Gila and Salt River Meridian.

The location monument, upon which claim information is posted, is situated S 45 degrees East, a distance of 5 feet from the NW corner of this Claim.

The Claim is situated in the S1/2 of the NE1/4 of the SE1/4 of Section 26.

This Claim is described as follows:

Beginning at the NE corner of this claim, Corner No.1 of this claim

Thence South a distance of 660 feet to Corner No. 2

Thence West a distance of 1320 feet to Corner No. 3

Thence North a distance of 660 feet to Corner No. 4

Thence East a distance of 1320 feet to Corner No. 1

The work of location consisted of making a map as provided in ARS 27-201 through 27-210, inclusive.

Located by:

**G-P Gypsum Corporation**

P.O. Box 337350

Las Vegas, NV 89033

Tel: 702-643-8100

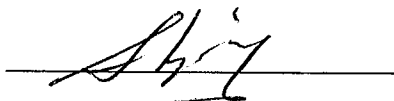

Bob Shajary  
702-643-8100

RECEIVED  
B.L.M. AZ STATE OFFICE  
2004 DEC 29 A 9: 30  
PHOENIX, ARIZONA

AMC 363995

# G-P Gypsum Corporation

## Placer Claims in Mohave County, Arizona

Name: GP 219

Location: S/2 NE/4 SE/4 Section 26, Township 41N, Range 13W G&SR Meridian

Size: 20 acres

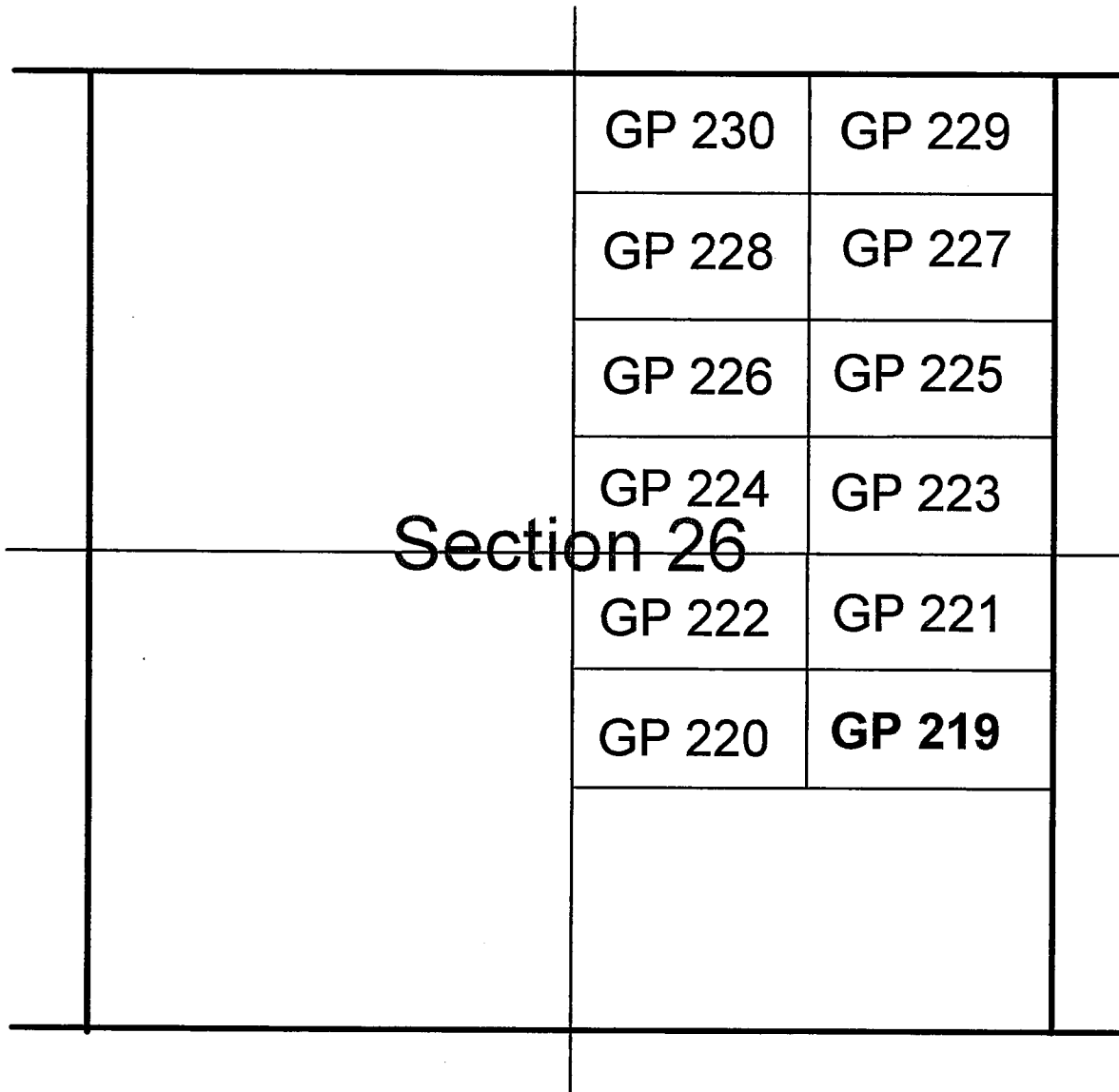

AMC 363995



Scale 1 inch = 1000 feet  
 Monuments consist of 4'x2"x1" wooden posts

G-P Gypsum Corporation  
 P.O. Box 337350  
 Las Vegas, NV 89033  
 Bob Shajary 702-643-8100

PHOENIX, ARIZONA

2004 DEC 29 A 9:30

RECEIVED  
 B.L.M. AZ STATE OFFICE

**CERTIFICATE OF LOCATION  
(Placer Mining Claim)**

The undersigned, having complied with the requirements of Title 30, United States Code, Section 30 and local laws, customs and regulations of the State of Arizona, did on 12/22/04 locate this the **GP 220 PLACER MINING CLAIM** upon a valuable placer mineral deposit containing gypsum and other locatable minerals, situated in the Unknown Mining District, Mohave County, State of Arizona, being located in Section 26, Township 41 North, Range 13 West, Gila and Salt River Meridian.

The location monument, upon which claim information is posted, is situated S 45 degrees West, a distance of 5 feet from the NE corner of this Claim.

The Claim is situated in the S1/2 of the NW1/4 of the SE1/4 of Section 26.

This Claim is described as follows:

Beginning at the NE corner of this claim, Corner No.1 of this claim

- Thence South a distance of 660 feet to Corner No. 2
- Thence West a distance of 1320 feet to Corner No. 3
- Thence North a distance of 660 feet to Corner No. 4
- Thence East a distance of 1320 feet to Corner No. 1

The work of location consisted of making a map as provided in ARS 27-201 through 27-210, inclusive.

Located by:

**G-P Gypsum Corporation**  
P.O. Box 337350  
Las Vegas, NV 89033  
Tel: 702-643-8100



Bob Shajary  
702-643-8100

RECEIVED  
B.L.M. AZ STATE OFFICE  
2004 DEC 29 A 9: 30  
PHOENIX, ARIZONA

ARL 363996



# G-P Gypsum Corporation Placer Claims in Mohave County, Arizona

**Name:** GP 220

**Location:** S/2 NW/4 SE/4 Section 26, Township 41N, Range 13W G&SR Meridian

**Size:** 20 acres

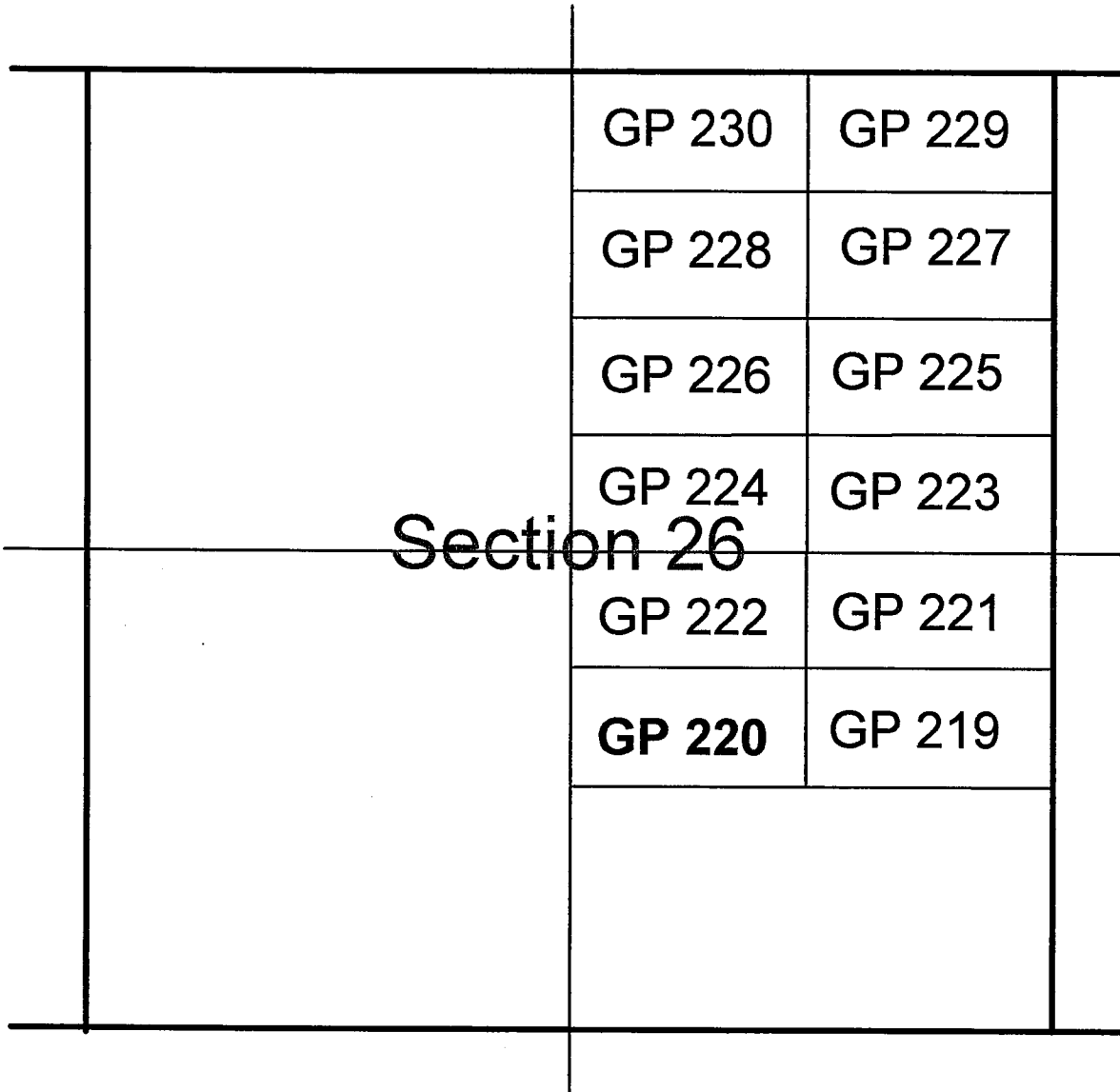

ANL 363996

Scale 1 inch = 1000 feet  
Monuments consist of 4"x2"x1" wooden posts

G-P Gypsum Corporation  
P.O. Box 337350  
Las Vegas, NV 89033  
Bob Shajary 702-643-8100



PHOENIX, ARIZONA

2004 DEC 29 A 9: 30

RECEIVED  
B.L.M. AZ STATE OFFICE

**CERTIFICATE OF LOCATION  
(Placer Mining Claim)**

The undersigned, having complied with the requirements of Title 30, United States Code, Section 30 and local laws, customs and regulations of the State of Arizona, did on 12/22/04 locate this the **GP 221 PLACER MINING CLAIM** upon a valuable placer mineral deposit containing gypsum and other locatable minerals, situated in the Unknown Mining District, Mohave County, State of Arizona, being located in Section 26, Township 41 North, Range 13 West, Gila and Salt River Meridian.

The location monument, upon which claim information is posted, is situated N 45 degrees East, a distance of 5 feet from the SW corner of this Claim.

The Claim is situated in the N1/2 of the NE1/4 of the SE1/4 of Section 26.

This Claim is described as follows:

Beginning at the NE corner of this claim, Corner No.1 of this claim

Thence South a distance of 660 feet to Corner No. 2  
Thence West a distance of 1320 feet to Corner No. 3  
Thence North a distance of 660 feet to Corner No. 4  
Thence East a distance of 1320 feet to Corner No. 1

The work of location consisted of making a map as provided in ARS 27-201 through 27-210, inclusive.

Located by:

**G-P Gypsum Corporation**  
P.O. Box 337350  
Las Vegas, NV 89033  
Tel: 702-643-8100



Bob Shajary  
702-643-8100

RECEIVED  
B.L.M. AZ STATE OFFICE  
2004 DEC 29 A 9: 30  
PHOENIX, ARIZONA

ANR 363997

# G-P Gypsum Corporation

## Placer Claims in Mohave County, Arizona

Name: GP 221

Location: N/2 NE/4 SE/4 Section 26, Township 41N, Range 13W G&SR Meridian

Size: 20 acres

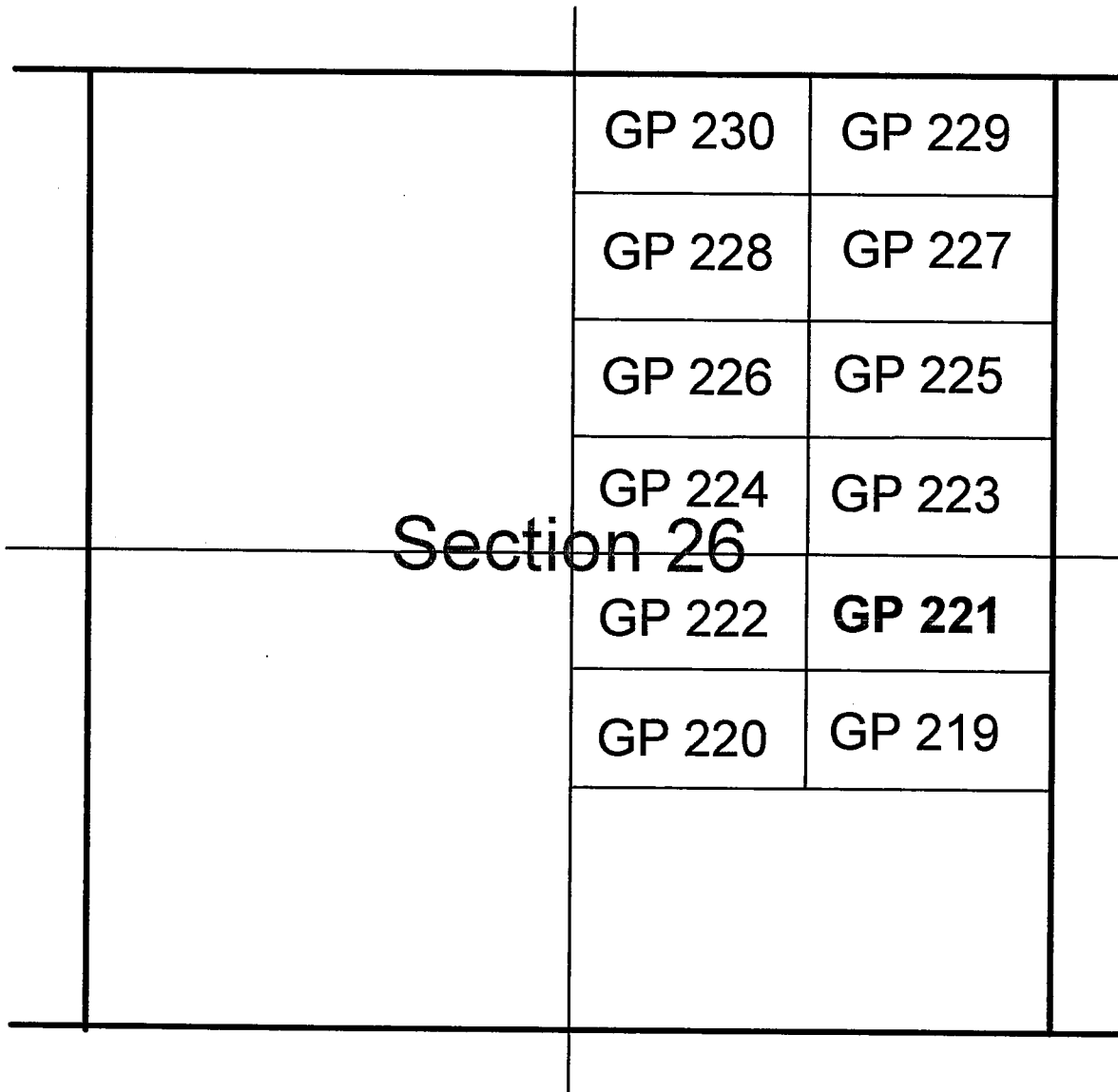

AMC 363997



Scale 1 inch = 1000 feet  
 Monuments consist of 4"x2"x1" wooden posts

G-P Gypsum Corporation  
 P.O. Box 337350  
 Las Vegas, NV 89033  
 Bob Shajary 702-643-8100

PHOENIX, ARIZONA

2004 DEC 29 A 9:30

RECEIVED  
 B.L.M. AZ STATE OFFICE

**CERTIFICATE OF LOCATION  
(Placer Mining Claim)**

The undersigned, having complied with the requirements of Title 30, United States Code, Section 30 and local laws, customs and regulations of the State of Arizona, did on 12/22/04 locate this the **GP 222 PLACER MINING CLAIM** upon a valuable placer mineral deposit containing gypsum and other locatable minerals, situated in the Unknown Mining District, Mohave County, State of Arizona, being located in Section 26, Township 41 North, Range 13 West, Gila and Salt River Meridian.

The location monument, upon which claim information is posted, is situated N 45 degrees West, a distance of 5 feet from the SE corner of this Claim.

The Claim is situated in the N1/2 of the NW1/4 of the SE1/4 of Section 26.

This Claim is described as follows:

Beginning at the NE corner of this claim, Corner No.1 of this claim

Thence South a distance of 660 feet to Corner No. 2

Thence West a distance of 1320 feet to Corner No. 3

Thence North a distance of 660 feet to Corner No. 4

Thence East a distance of 1320 feet to Corner No. 1

The work of location consisted of making a map as provided in ARS 27-201 through 27-210, inclusive.

Located by:

**G-P Gypsum Corporation**

P.O. Box 337350

Las Vegas, NV 89033

Tel: 702-643-8100



Bob Shajary

702-643-8100

RECEIVED  
B.L.M. AZ STATE OFFICE  
2004 DEC 29 A 9: 30  
PHOENIX, ARIZONA

AMC 363998

# G-P Gypsum Corporation Placer Claims in Mohave County, Arizona

Name: GP 222

Location: N/2 NW/4 SE/4 Section 26, Township 41N, Range 13W G&SR Meridian

Size: 20 acres

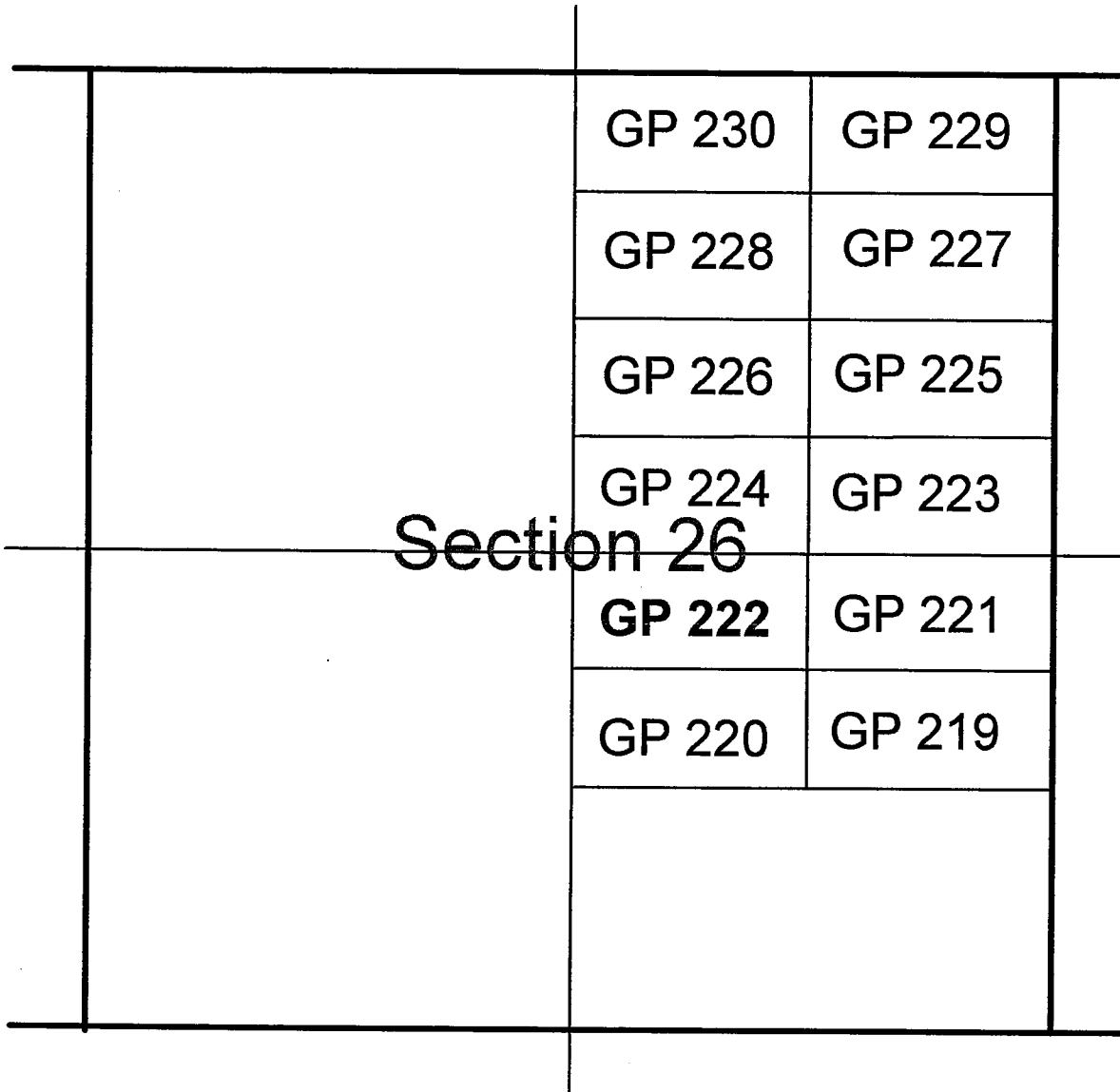

AMC 363998

Scale 1 inch = 1000 feet  
Monuments consist of 4"x2"x1" wooden posts



G-P Gypsum Corporation  
P.O. Box 337350  
Las Vegas, NV 89033  
Bob Shajary 702-643-8100

PHOENIX, ARIZONA

2004 DEC 29 A 9:30

RECEIVED  
B.L.M. AZ STATE OFFICE



**CERTIFICATE OF LOCATION  
(Placer Mining Claim)**

The undersigned, having complied with the requirements of Title 30, United States Code, Section 30 and local laws, customs and regulations of the State of Arizona, did on 12/22/04 locate this the **GP 223 PLACER MINING CLAIM** upon a valuable placer mineral deposit containing gypsum and other locatable minerals, situated in the Unknown Mining District, Mohave County, State of Arizona, being located in Section 26, Township 41 North, Range 13 West, Gila and Salt River Meridian.

The location monument, upon which claim information is posted, is situated S 45 degrees East, a distance of 5 feet from the NW corner of this Claim.

The Claim is situated in the S1/2 of the SE1/4 of the NE1/4 of Section 26.

This Claim is described as follows:

Beginning at the NE corner of this claim, Corner No.1 of this claim

Thence South a distance of 660 feet to Corner No. 2  
Thence West a distance of 1320 feet to Corner No. 3  
Thence North a distance of 660 feet to Corner No. 4  
Thence East a distance of 1320 feet to Corner No. 1

The work of location consisted of making a map as provided in ARS 27-201 through 27-210, inclusive.

Located by:

**G-P Gypsum Corporation**  
P.O. Box 337350  
Las Vegas, NV 89033  
Tel: 702-643-8100

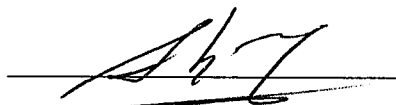

Bob Shajary  
702-643-8100

RECEIVED  
B.L.M. AZ STATE OFFICE  
2004 DEC 29 A 9:30  
PHOENIX, ARIZONA

ARLW 363999

# G-P Gypsum Corporation Placer Claims in Mohave County, Arizona

Name: GP 223

Location: S/2 SE/4 NE/4 Section 26, Township 41N, Range 13W G&SR Meridian

Size: 20 acres

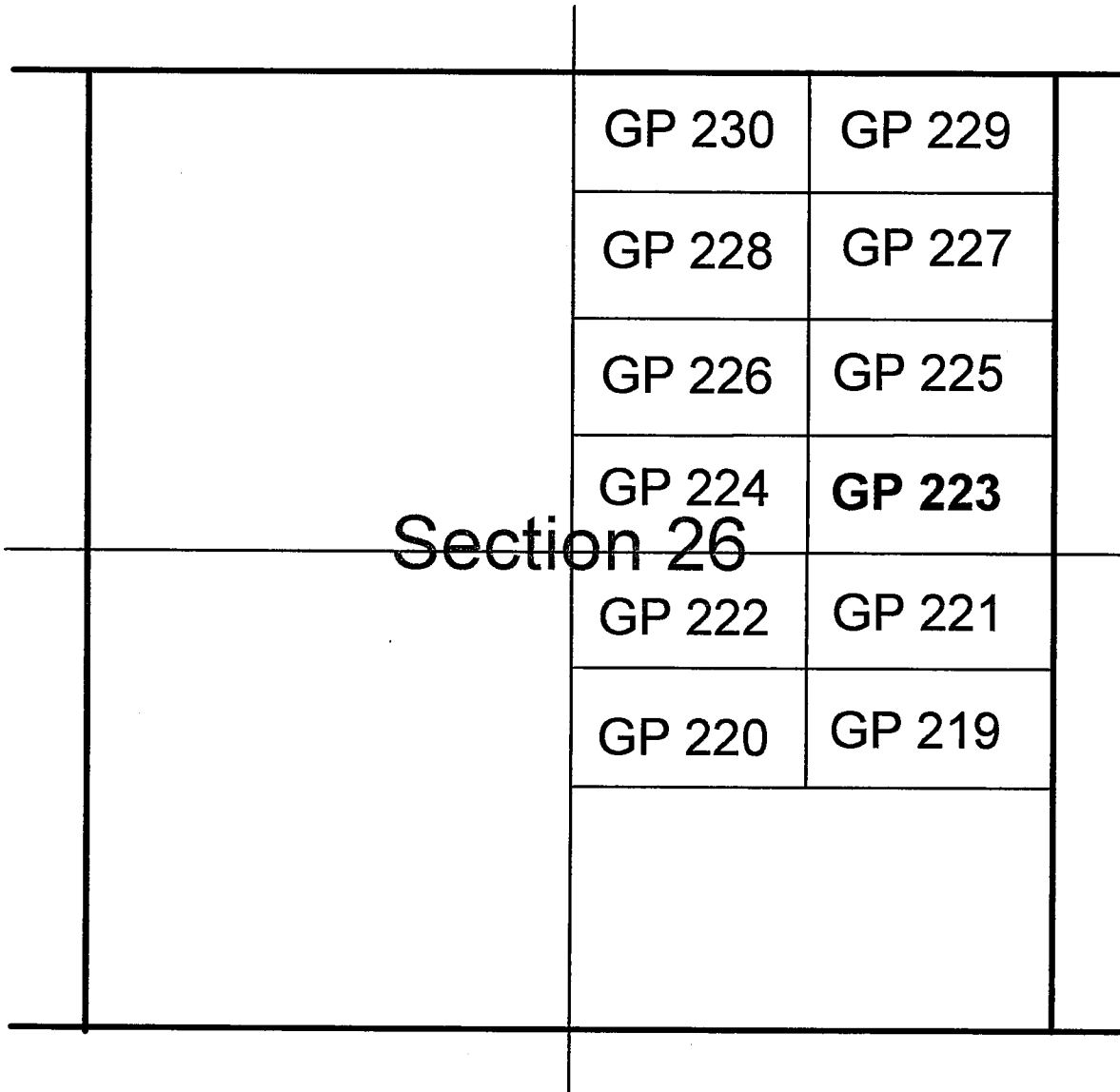

AMC 363999



Scale 1 inch = 1000 feet  
Monuments consist of 4"x2"x1" wooden posts

G-P Gypsum Corporation  
P.O. Box 337350  
Las Vegas, NV 89033  
Bob Shajary 702-643-8100

PHOENIX, ARIZONA

2004 DEC 29 A 9:30

RECEIVED  
B.L.M. AZ STATE OFFICE

**CERTIFICATE OF LOCATION  
(Placer Mining Claim)**

The undersigned, having complied with the requirements of Title 30, United States Code, Section 30 and local laws, customs and regulations of the State of Arizona, did on 12/22/04 locate this the **GP 224 PLACER MINING CLAIM** upon a valuable placer mineral deposit containing gypsum and other locatable minerals, situated in the Unknown Mining District, Mohave County, State of Arizona, being located in Section 26, Township 41 North, Range 13 West, Gila and Salt River Meridian.

The location monument, upon which claim information is posted, is situated S 45 degrees West, a distance of 5 feet from the NE corner of this Claim.

The Claim is situated in the S1/2 of the SW1/4 of the NE1/4 of Section 26.

This Claim is described as follows:

Beginning at the NE corner of this claim, Corner No.1 of this claim

Thence South a distance of 660 feet to Corner No. 2  
Thence West a distance of 1320 feet to Corner No. 3  
Thence North a distance of 660 feet to Corner No. 4  
Thence East a distance of 1320 feet to Corner No. 1

The work of location consisted of making a map as provided in ARS 27-201 through 27-210, inclusive.

Located by:

**G-P Gypsum Corporation**  
P.O. Box 337350  
Las Vegas, NV 89033  
Tel: 702-643-8100



Bob Shajary  
702-643-8100

PHOENIX, ARIZONA

2004 DEC 29 A 9:30

RECEIVED  
B.L.M. AZ STATE OFFICE

ANC 341000

# G-P Gypsum Corporation Placer Claims in Mohave County, Arizona

**Name:** GP 224

**Location:** S/2 SW/4 NE/4 Section 26, Township 41N, Range 13W G&SR Meridian

**Size:** 20 acres

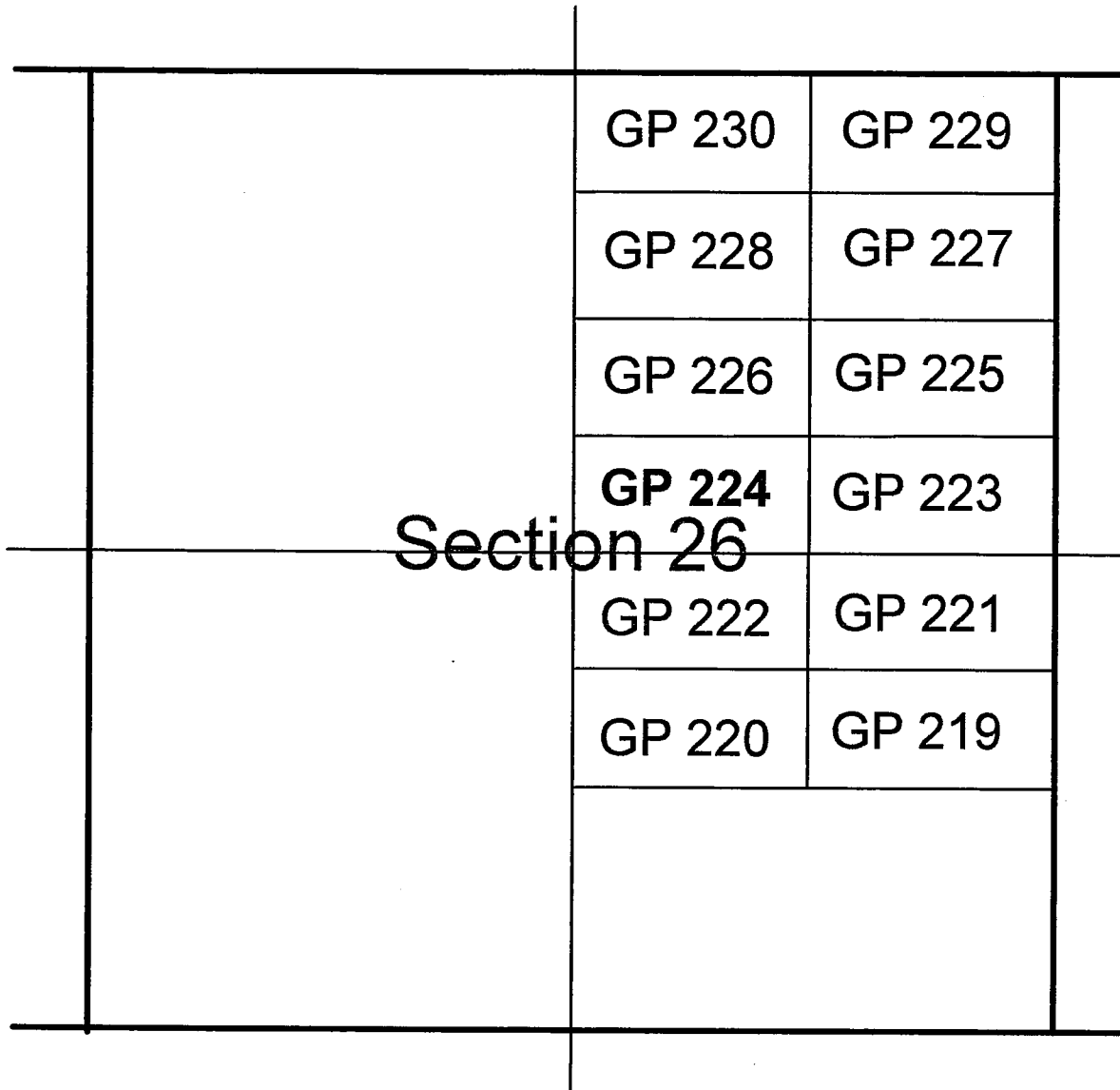

AMC 364000

Scale 1 inch = 1000 feet  
Monuments consist of 4"x2"x1" wooden posts



G-P Gypsum Corporation  
P.O. Box 337350  
Las Vegas, NV 89033  
Bob Shajary 702-643-8100

PHOENIX, ARIZONA

2004 DEC 29 A 9:30

RECEIVED  
B.L.M. AZ STATE OFFICE

**CERTIFICATE OF LOCATION  
(Placer Mining Claim)**

The undersigned, having complied with the requirements of Title 30, United States Code, Section 30 and local laws, customs and regulation of the State of Arizona, did on 12/22/04 locate this the **GP 225** PLACER MINING CLAIM upon a valuable placer mineral deposit containing gypsum and other locatable minerals, situated in the Unknown Mining District, Mohave County, State of Arizona, being located in Section 26, Township 41 North, Range 13 West, Gila and Salt River Meridian.

The location monument, upon which claim information is posted, is situated N 45 degrees East, a distance of 5 feet from the SE corner of this Claim.

The Claim is situated in the N1/2 of the SE1/4 of the NE1/4 of Section 26.

This Claim is described as follows:

Beginning at the NE corner of this claim, Corner No.1 of this claim

Thence South a distance of 660 feet to Corner No. 2  
Thence West a distance of 1320 feet to Corner No. 3  
Thence North a distance of 660 feet to Corner No. 4  
Thence East a distance of 1320 feet to Corner No. 1

The work of location consisted of making a map as provided in ARS 27-201 through 27-210, inclusive.

Located by:

**G-P Gypsum Corporation**  
P.O. Box 337350  
Las Vegas, NV 89033  
Tel: 702-643-8100



Bob Shajary  
702-643-8100

RECEIVED  
B.L.M. AZ STATE OFFICE  
2004 DEC 29 A 9: 30  
PHOENIX, ARIZONA

AMC 364001



# G-P Gypsum Corporation

## Placer Claims in Mohave County, Arizona

**Name:** GP 225

**Location:** N/2 SE/4 NE/4 Section 26, Township 41N, Range 13W G&SR Meridian

**Size:** 20 acres

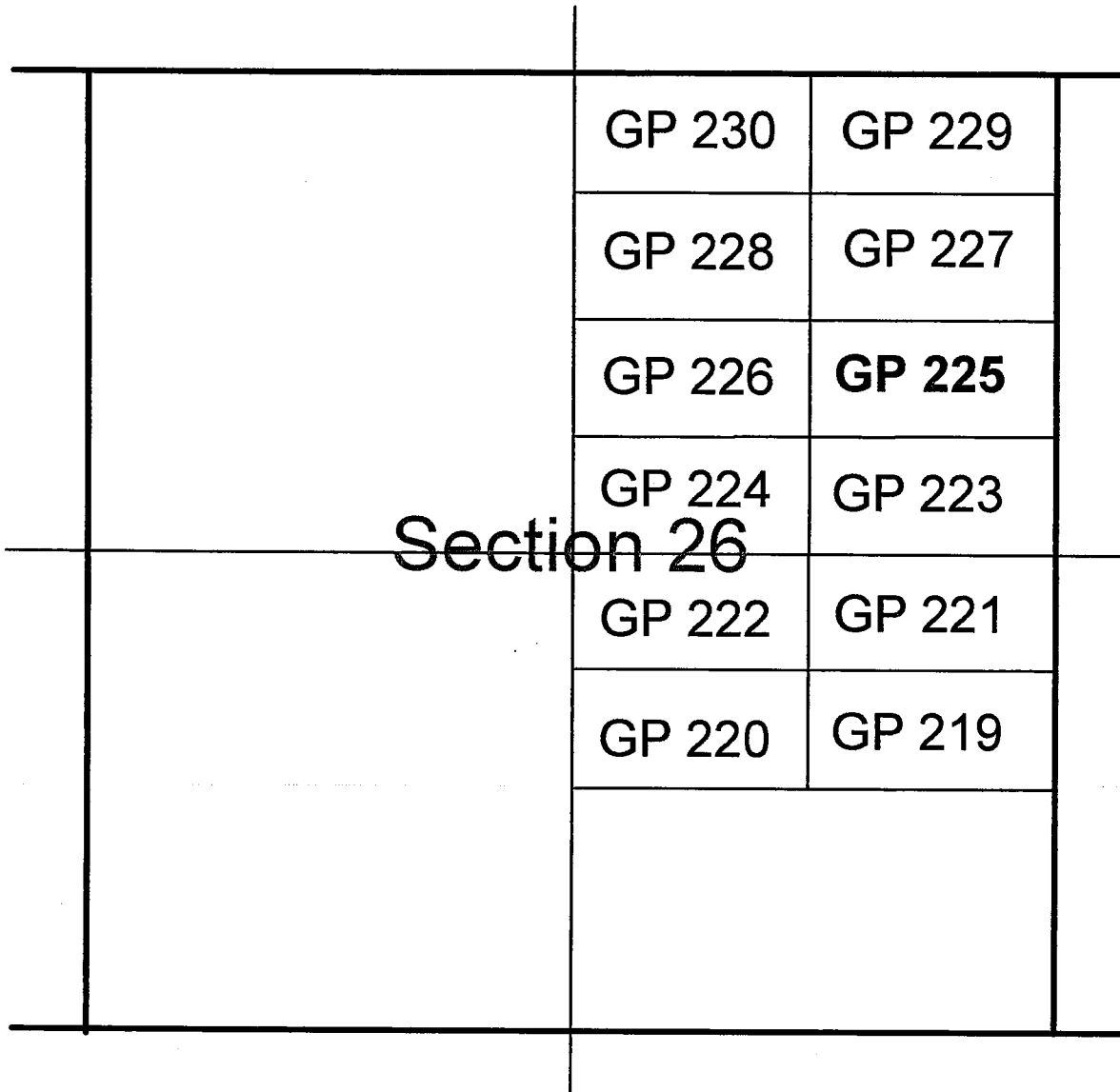

AMG 364001



Scale 1 inch = 1000 feet  
 Monuments consist of 4"x2"x1" wooden posts

G-P Gypsum Corporation  
 P.O. Box 337350  
 Las Vegas, NV 89033  
 Bob Shajary 702-643-8100

PHOENIX, ARIZONA

2004 DEC 29 A 9: 30

RECEIVED  
 B.L.M. AZ STATE OFFICE

**CERTIFICATE OF LOCATION  
(Placer Mining Claim)**

The undersigned, having complied with the requirements of Title 30, United States Code, Section 30 and local laws, customs and regulation of the State of Arizona, did on 12/22/04 locate this the **GP 226 PLACER MINING CLAIM** upon a valuable placer mineral deposit containing gypsum and other locatable minerals, situated in the Unknown Mining District, Mohave County, State of Arizona, being located in Section 26, Township 41 North, Range 13 West, Gila and Salt River Meridian.

The location monument, upon which claim information is posted, is situated N 45 degrees West, a distance of 5 feet from the SE corner of this Claim.

The Claim is situated in the N1/2 of the SW1/4 of the NE1/4 of Section 26.

This Claim is described as follows:

Beginning at the NE corner of this claim, Corner No.1 of this claim

Thence South a distance of 660 feet to Corner No. 2  
Thence West a distance of 1320 feet to Corner No. 3  
Thence North a distance of 660 feet to Corner No. 4  
Thence East a distance of 1320 feet to Corner No. 1

The work of location consisted of making a map as provided in ARS 27-201 through 27-210, inclusive.

Located by:

**G-P Gypsum Corporation**  
P.O. Box 337350  
Las Vegas, NV 89033  
Tel: 702-643-8100



Bob Shajary  
702-643-8100

RECEIVED  
B.L.M. AZ STATE OFFICE  
2004 DEC 29 A 9:30  
PHOENIX, ARIZONA

AMP 3611002

# G-P Gypsum Corporation

## Placer Claims in Mohave County, Arizona

**Name:** GP 226

**Location:** N/2 SW/4 NE/4 Section 26, Township 41N, Range 13W G&SR Meridian

**Size:** 20 acres

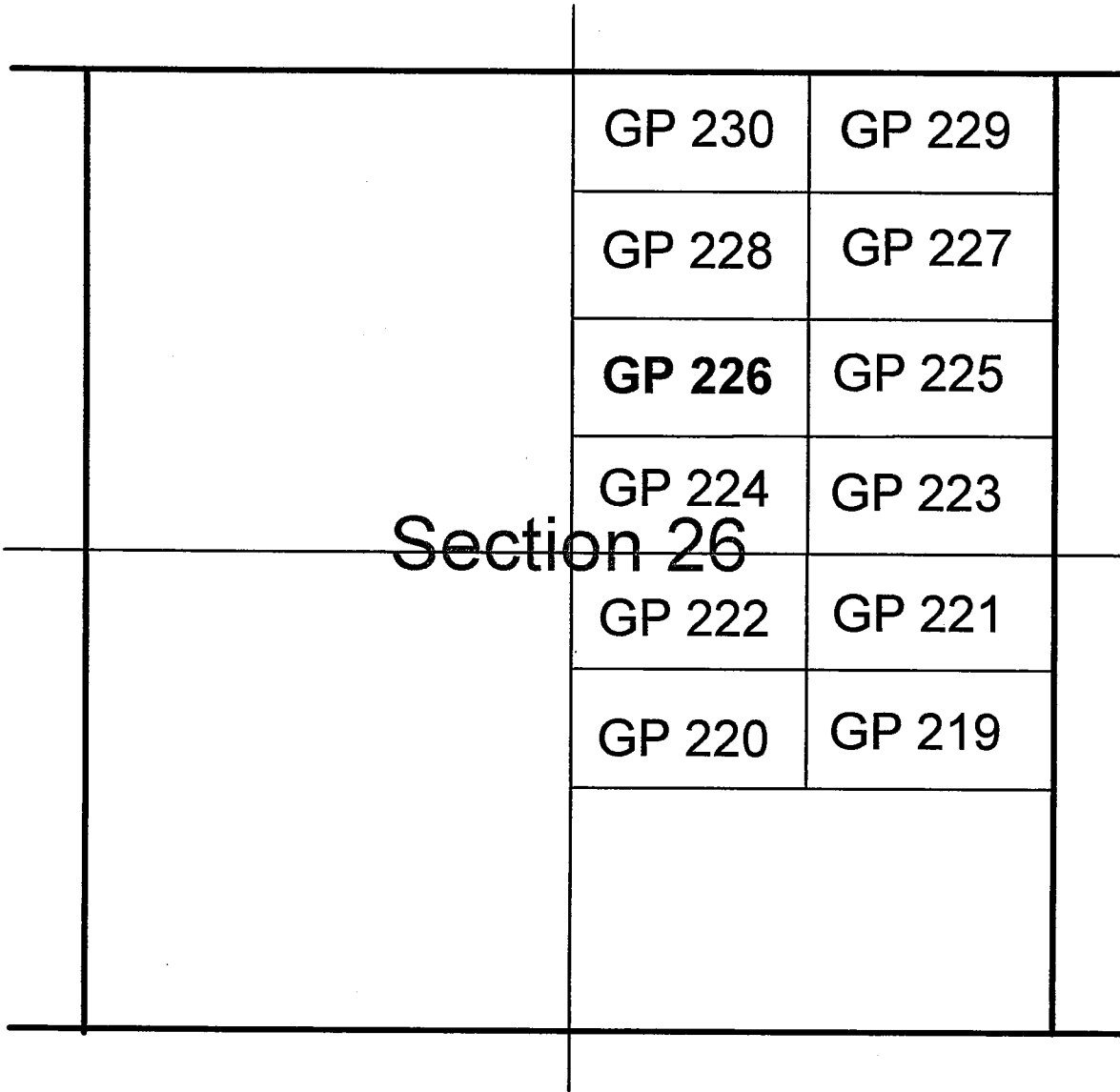

AMC 364002



Scale 1 inch = 1000 feet  
 Monuments consist of 4"x2"x1" wooden posts

G-P Gypsum Corporation  
 P.O. Box 337350  
 Las Vegas, NV 89033  
 Bob Shajary 702-643-8100

PHOENIX, ARIZONA

2004 DEC 29 A 9:30

RECEIVED  
 B.L.M. AZ STATE OFFICE

**CERTIFICATE OF LOCATION  
(Placer Mining Claim)**

The undersigned, having complied with the requirements of Title 30, United States Code, Section 30 and local laws, customs and regulations of the State of Arizona, did on 12/22/04 locate this the **GP 227 PLACER MINING CLAIM** upon a valuable placer mineral deposit containing gypsum and other locatable minerals, situated in the Unknown Mining District, Mohave County, State of Arizona, being located in Section 26, Township 41 North, Range 13 West, Gila and Salt River Meridian.

The location monument, upon which claim information is posted, is situated S 45 degrees East, a distance of 5 feet from the NW corner of this Claim.

The Claim is situated in the S1/2 of the NE1/4 of the NE1/4 of Section 26.

This Claim is described as follows:

Beginning at the NE corner of this claim, Corner No.1 of this claim

Thence South a distance of 660 feet to Corner No. 2  
Thence West a distance of 1320 feet to Corner No. 3  
Thence North a distance of 660 feet to Corner No. 4  
Thence East a distance of 1320 feet to Corner No. 1

The work of location consisted of making a map as provided in ARS 27-201 through 27-210, inclusive.

Located by:

**G-P Gypsum Corporation**  
P.O. Box 337350  
Las Vegas, NV 89033  
Tel: 702-643-8100



Bob Shajary  
702-643-8100

RECEIVED  
B.L.M. AZ STATE OFFICE  
2004 DEC 29 A 9: 30  
PHOENIX, ARIZONA

AMC 344003

# G-P Gypsum Corporation

## Placer Claims in Mohave County, Arizona

Name: GP 227

Location: S/2 NE/4 NE/4 Section 26, Township 41N, Range 13W G&SR Meridian

Size: 20 acres

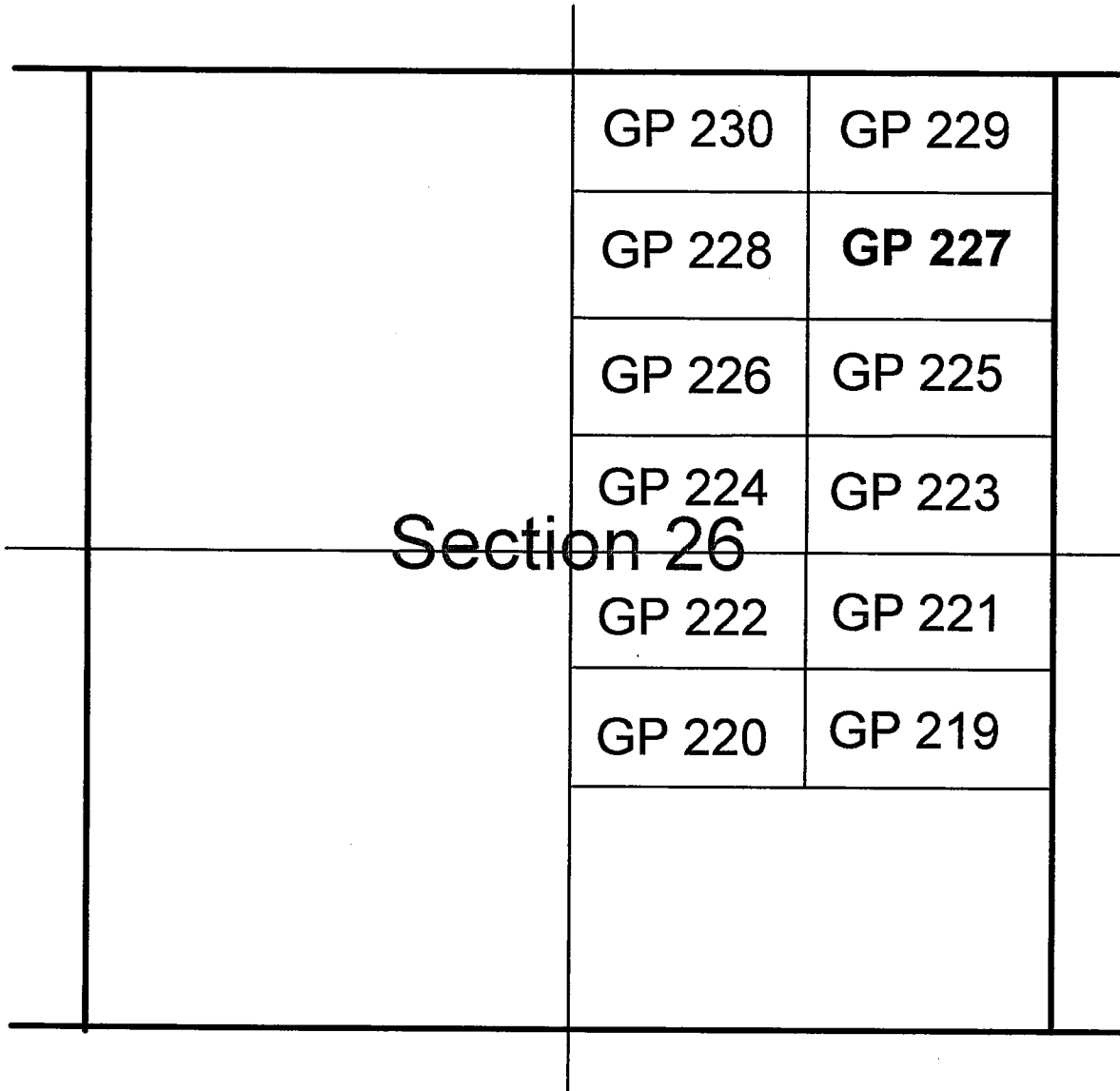

AMC 364003



Scale 1 inch = 1000 feet  
 Monuments consist of 4'x2"x1" wooden posts

G-P Gypsum Corporation  
 P.O. Box 337350  
 Las Vegas, NV 89033  
 Bob Shajary 702-643-8100

PHOENIX, ARIZONA

2004 DEC 29 A 9: 30

RECEIVED  
 B.L.M. AZ STATE OFFICE



**CERTIFICATE OF LOCATION  
(Placer Mining Claim)**

The undersigned, having complied with the requirements of Title 30, United States Code, Section 30 and local laws, customs and regulations of the State of Arizona, did on 12/22/04 locate this the **GP 228 PLACER MINING CLAIM** upon a valuable placer mineral deposit containing gypsum and other locatable minerals, situated in the Unknown Mining District, Mohave County, State of Arizona, being located in Section 26, Township 41 North, Range 13 West, Gila and Salt River Meridian.

The location monument, upon which claim information is posted, is situated S 45 degrees West, a distance of 5 feet from the NE corner of this Claim.

The Claim is situated in the S1/2 of the NW1/4 of the NE1/4 of Section 26.

This Claim is described as follows:

Beginning at the NE corner of this claim, Corner No.1 of this claim

Thence South a distance of 660 feet to Corner No. 2  
Thence West a distance of 1320 feet to Corner No. 3  
Thence North a distance of 660 feet to Corner No. 4  
Thence East a distance of 1320 feet to Corner No. 1

The work of location consisted of making a map as provided in ARS 27-201 through 27-210, inclusive.

Located by:

**G-P Gypsum Corporation**  
P.O. Box 337350  
Las Vegas, NV 89033  
Tel: 702-643-8100



Bob Shajary  
702-643-8100

RECEIVED  
B.L.M. AZ STATE OFFICE  
2004 DEC 29 A 9:30  
PHOENIX, ARIZONA

AMC 364004

# G-P Gypsum Corporation

## Placer Claims in Mohave County, Arizona

**Name:** GP 228

**Location:** S/2 NW/4 NE/4 Section 26, Township 41N, Range 13W G&SR Meridian

**Size:** 20 acres

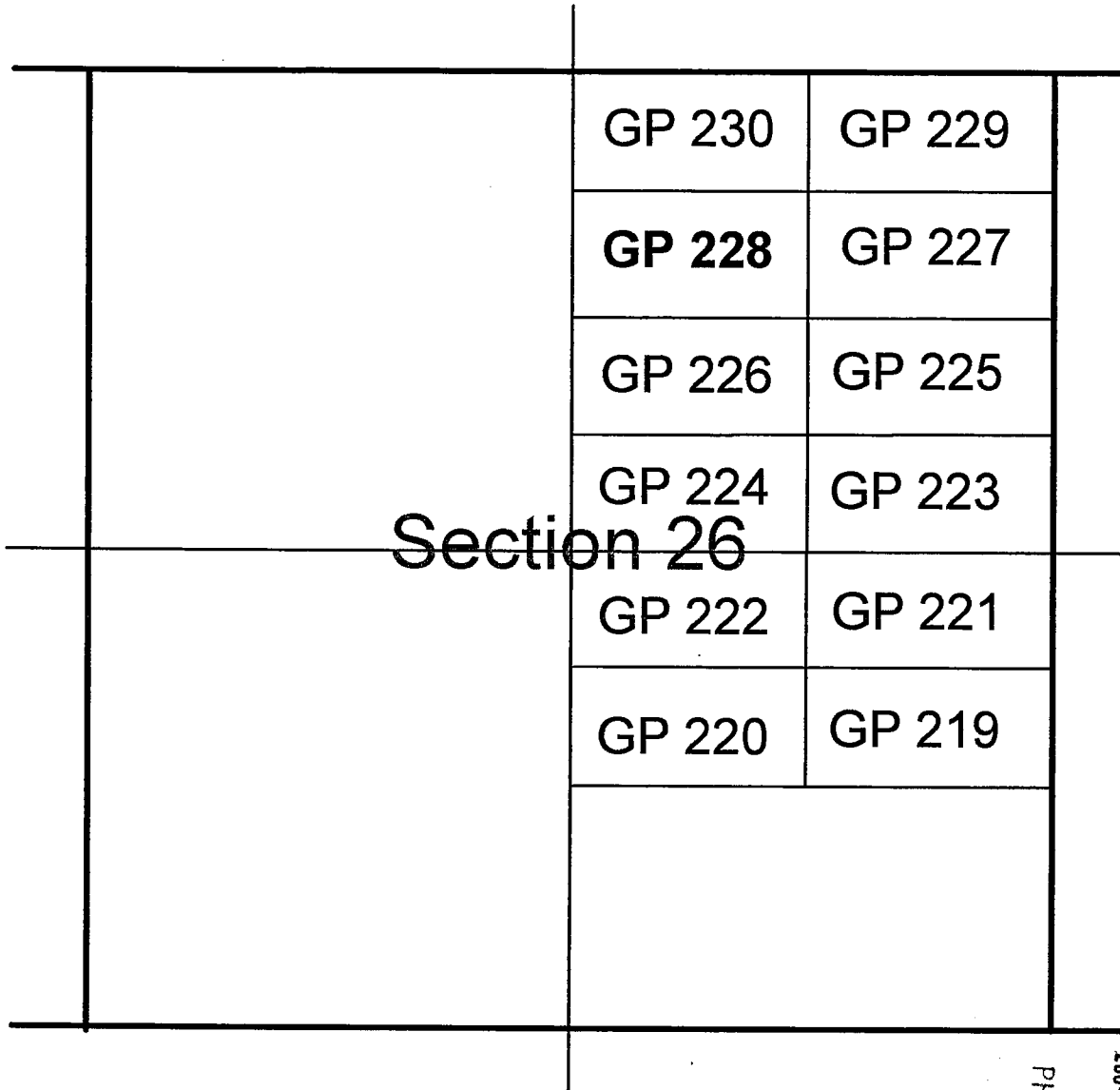

AMC 364004



Scale 1 inch = 1000 feet  
 Monuments consist of 4'x2"x1" wooden posts

G-P Gypsum Corporation  
 P.O. Box 337350  
 Las Vegas, NV 89033  
 Bob Shajary 702-643-8100

PHOENIX, ARIZONA

2004 DEC 29 A 9: 31

RECEIVED  
 B.L.M. AZ STATE OFFICE

**CERTIFICATE OF LOCATION  
(Placer Mining Claim)**

The undersigned, having complied with the requirements of Title 30, United States Code, Section 30 and local laws, customs and regulations of the State of Arizona, did on 12/22/04 locate this the **GP 229 PLACER MINING CLAIM** upon a valuable placer mineral deposit containing gypsum and other locatable minerals, situated in the Unknown Mining District, Mohave County, State of Arizona, being located in Section 26, Township 41 North, Range 13 West, Gila and Salt River Meridian.

The location monument, upon which claim information is posted, is situated N 45 degrees East, a distance of 5 feet from the SW corner of this Claim.

The Claim is situated in the N1/2 of the NE1/4 of the NE1/4 of Section 26.

This Claim is described as follows:

Beginning at the NE corner of this claim, Corner No.1 of this claim

- Thence South a distance of 660 feet to Corner No. 2
- Thence West a distance of 1320 feet to Corner No. 3
- Thence North a distance of 660 feet to Corner No. 4
- Thence East a distance of 1320 feet to Corner No. 1

The work of location consisted of making a map as provided in ARS 27-201 through 27-210, inclusive.

Located by:

**G-P Gypsum Corporation**  
P.O. Box 337350  
Las Vegas, NV 89033  
Tel: 702-643-8100



Bob Shajary  
702-643-8100

RECEIVED  
B.L.M. AZ STATE OFFICE  
2004 DEC 29 A 9: 31  
PHOENIX, ARIZONA

FILE 364005

# G-P Gypsum Corporation Placer Claims in Mohave County, Arizona

**Name:** GP 229

**Location:** N/2 NE/4 NE/4 Section 26, Township 41N, Range 13W G&SR Meridian

**Size:** 20 acres

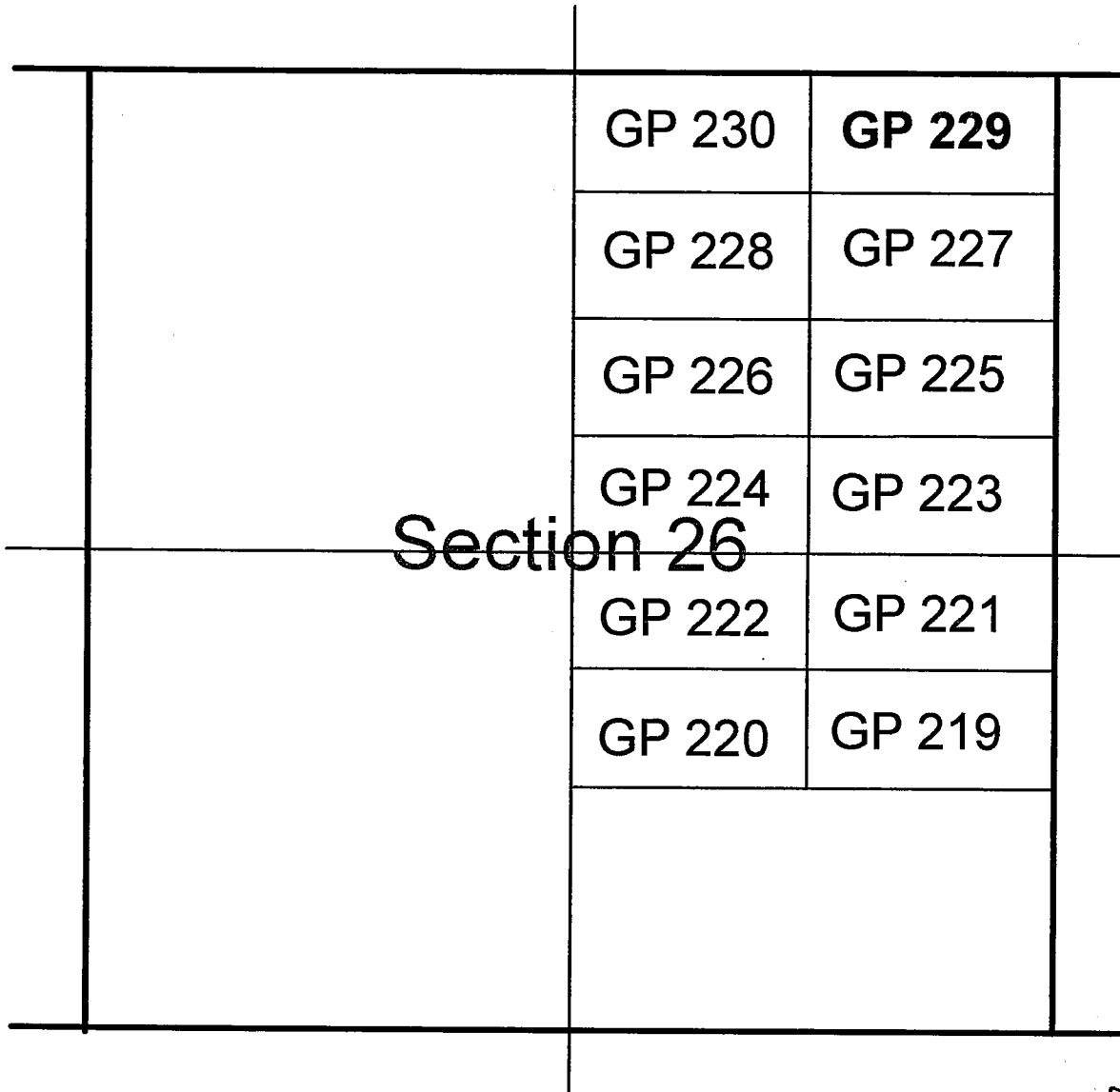

AMC 364005



Scale 1 inch = 1000 feet  
Monuments consist of 4"x2"x1" wooden posts

G-P Gypsum Corporation  
P.O. Box 337350  
Las Vegas, NV 89033  
Bob Shajary 702-643-8100

PHOENIX, ARIZONA

2004 DEC 29 A 9: 31

RECEIVED  
B.L.M. AZ STATE OFFICE

**CERTIFICATE OF LOCATION  
(Placer Mining Claim)**

The undersigned, having complied with the requirements of Title 30, United States Code, Section 30 and local laws, customs and regulations of the State of Arizona, did on 12/22/04 locate this the **GP 230 PLACER MINING CLAIM** upon a valuable placer mineral deposit containing gypsum and other locatable minerals, situated in the Unknown Mining District, Mohave County, State of Arizona, being located in Section 26, Township 41 North, Range 13 West, Gila and Salt River Meridian.

The location monument, upon which claim information is posted, is situated N 45 degrees West, a distance of 5 feet from the SE corner of this Claim.

The Claim is situated in the N1/2 of the NW1/4 of the NE1/4 of Section 26.

This Claim is described as follows:

Beginning at the NE corner of this claim, Corner No.1 of this claim

Thence South a distance of 660 feet to Corner No. 2  
Thence West a distance of 1320 feet to Corner No. 3  
Thence North a distance of 660 feet to Corner No. 4  
Thence East a distance of 1320 feet to Corner No. 1

The work of location consisted of making a map as provided in ARS 27-201 through 27-210, inclusive.

Located by:

**G-P Gypsum Corporation**  
P.O. Box 337350  
Las Vegas, NV 89033  
Tel: 702-643-8100



Bob Shajary  
702-643-8100

RECEIVED  
B.L.M. AZ STATE OFFICE  
2004 DEC 29 A 9:31  
PHOENIX, ARIZONA

ANG 36400h

# G-P Gypsum Corporation

## Placer Claims in Mohave County, Arizona

**Name:** GP 230

**Location:** N/2 NW/4 NE/4 Section 26, Township 41N, Range 13W G&SR Meridian

**Size:** 20 acres

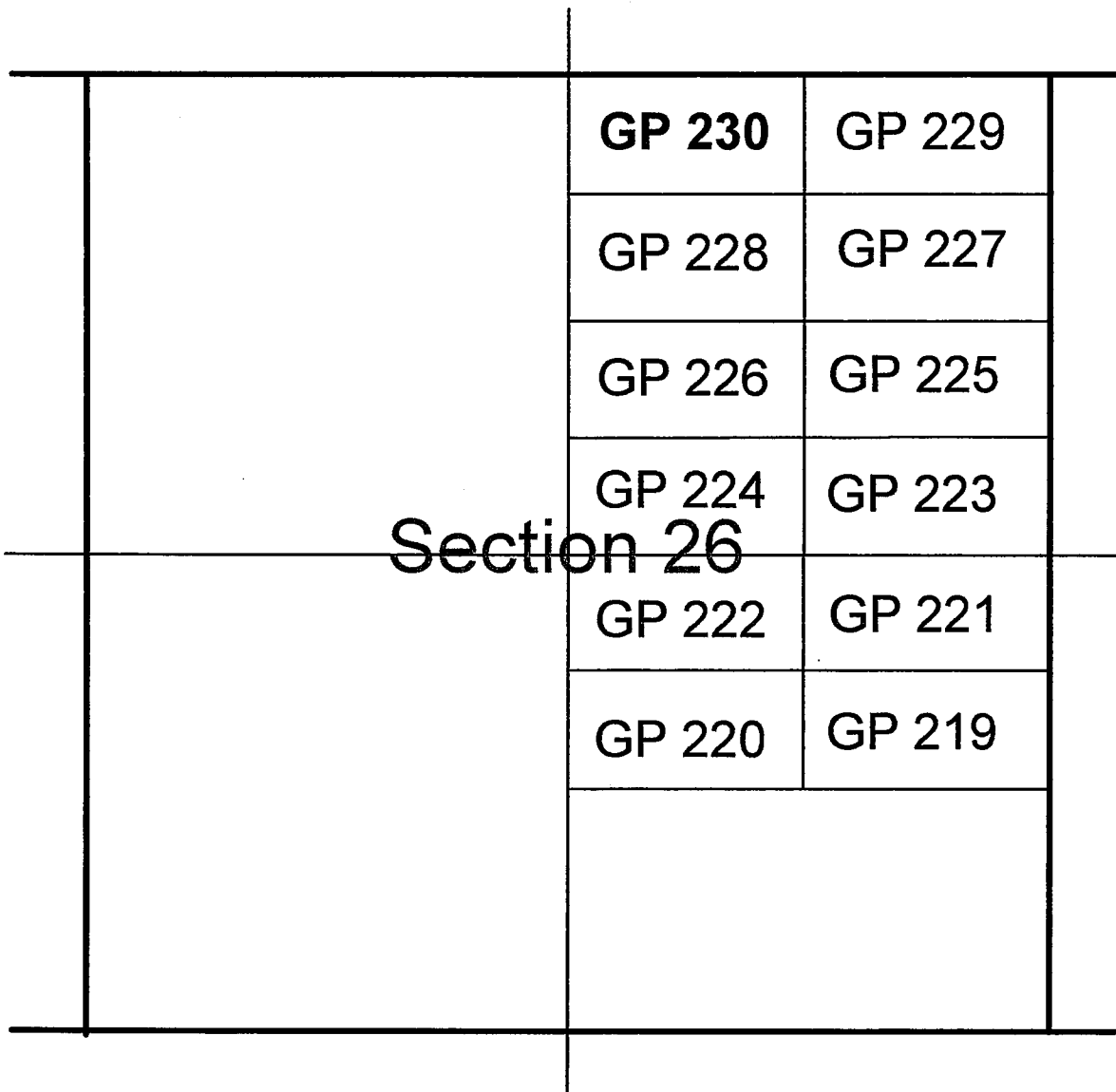

AMC 364006



Scale 1 inch = 1000 feet  
Monuments consist of 4"x2"x1" wooden posts

G-P Gypsum Corporation  
P.O. Box 337350  
Las Vegas, NV 89033  
Bob Shajary 702-643-8100

PHOENIX, ARIZONA

2004 DEC 29 A 9: 31

RECEIVED  
B.L.M. AZ STATE OFFICE



RUN TIME: 07:11 AM

DEPARTMENT OF INTERIOR  
BUREAU OF LAND MANAGEMENT

RUN DATE: 02/11/2005

Input Parameters for Geographic Report with Land

System Id = CR

Admin State = AZ

Geo State =

Casetype begins with

Case Disp Txt = AUTHORIZED, PENDING

Mer Twp Rng between

Mtrs = 14 0400N 0130W 002, 14 0400N 0130W 003, 14 0400N 0130W 014, 14 0410N 0130W 026

Commodity =

Pending Org =

Total Rows Returned:

NO WARRANTY IS MADE BY BLM FOR USE OF THE DATA  
FOR PURPOSES NOT INTENDED BY BLM

Run Date: 02/11/2005  
RUN TIME:07:11 AM  
STATE: AZ

UNITED STATES DEPARTMENT OF INTERIOR  
BUREAU OF LAND MANAGEMENT  
GEOGRAPHIC REPORT WITH LAND  
Sorted by Serial Number

Page: 1

**NO WARRANTY IS MADE BY BLM  
FOR USE OF THE DATA FOR  
PURPOSES NOT INTENDED BY BLM**



